Average net paid circulation of THE CHICAGO TRIBUNE October, 1926
Daily - - - - 768,891
Sunday - - 1,167,635

Chicago Daily Tribune

THE WORLD'S GREATEST NEWSPAPER

FINAL EDITION

VOLUME LXXXV.—NO. 267 C [REG. U.S. PAT. OFFICE: COPYRIGHT 1926 BY THE CHICAGO TRIBUNE.] SATURDAY, NOVEMBER 6, 1926.—34 PAGES THIS PAPER CONSISTS OF TWO SECTIONS—SECTION ONE * * PRICE TWO CENTS IN CHICAGO AND SUBURBS. ELSEWHERE THREE CENTS

TAX REFUND, COOLIDGE PLAN

MUSSOLINI GAGS ITALY; DEATH OR CELLS FOR FOES

New Laws Kill Off Last Opposition.

BULLETIN.

[Chicago Tribune Press Service.]

Rome, Nov. 6 (2:35 a. m.)—The grand council of the Fascist party concluded its session at 2:30 o'clock this morning, when it issued a communique declaring the reprisals following the attempt on Premier Mussolini's life last Sunday were the logical consequences of the people's indignation. It expressed regret for the acts before the foreign consulates, which were called the work of irregular elements outside of the control of the Fascist party.

BY JOHN CLAYTON.

[Chicago Tribune Press Service.]

[Copyright: 1926: By The Chicago Tribune.]

ROME, Nov. 5.—The Fascist dictatorship of Italy, which has existed since 1924 in fact, came into the open today. There is to be only one political party in Italy from now on—Fascism.

All opposition is gagged by severe laws, backed by death and heavy prison penalties.

Premier Mussolini, assuming his seventh cabinet post—that of minister of the interior—will take personal charge of the enforcement of these laws. Minister of the Interior Federzoni and Minister of Colonies De Scalea resigned tonight to make possible the cabinet changes. Sig. Federzoni will become minister of colonies.

Rules with Military Law.

Courts martial for political crimes, ranging from attempts against the life of the sovereigns, crown prince, or chief of government to spreading false, exaggerated, or malicious reports abroad, are decreed in a law approved this afternoon by the council of ministers, sitting under the presidency of Premier Mussolini.

These courts are to be constituted as follows: A president, who will be chosen from among high officers of the royal army, navy, air force, and militia, and five officers of the Fascist militia, who will have the rank of consul [colonel] or higher. The constitution of such courts will be ordered by the minister of war—Premier Mussolini—who will decide their number of seats and composition.

Political crimes thus are taken from the hands of the regularly constituted judiciary and placed in that of the Fascist military commanders. The proceedings to be followed will be those foreseen by the penal code of the army in time of war. All attributes which are accorded by this code to the commander in chief of the army in time of war are conferred on the minister of war.

Death for Plotters.

The text of the law creating courts martial, which is entitled "provisions for the safety of the state," and which has a duration of five years from the date of publication in the official gazette, provides the death penalty for the following crimes: attempt against the life of the king, regent, queen, crown prince or head of the government; attempts to bring the nation or any part thereof under foreign domination; espionage; complicity with espionage; incitement to revolution; incitement to civil war.

Two or more persons planning to carry out any of the above deeds are punishable by imprisonment from five to fifteen years. Organizers of such groups are liable to from fifteen to thirty years.

For the reorganization of associations, organizations or parties officially dissolved, three to ten years' imprisonment, with the loss of citizenship rights. Persons taking part are punishable by imprisonment from two to five years. Persons who spread abroad, under any form, false, exaggerated or malicious reports concerning the internal condition of the state in such a way that the credit of the state would be reduced abroad, will be imprisoned from five to fifteen years.

Law Not Retroactive.

With the mitigation of circumstances the judge can replace the death sentence with life imprisonment and the other punishments can be reduced by more than one-third.

The TRIBUNE correspondent is able to state on the authority of the minister of justice that the law as framed will have no retroactive effect. Persons awaiting trial for crimes it describes will be judged by special tribunals provided in the law, but under the terms of former laws bearing on the crimes they have committed.

All proceedings against persons for crimes described in the new law which

(Continued on page 4, column 1.)

NEWS SUMMARY

WASHINGTON.

President to ask congress to reduce this year's income tax payments ten or twelve per cent; refund on taxes already paid in. Page 1.

Criminal trials of Sinclair, Doheny and Fall, set for Nov. 22, may be delayed. Page 7.

Coolidge does not consider election a repudiation of himself or his party, White House announces. Page 8.

LOCAL.

Police and other officials said to be involved in graft inquiry by United States grand jury. Page 1.

Rogers Park high school girl may die of beating given her by robber. Page 1.

State rips into doctor's alibi for Joe Saltis at Foley murder trial; other defense witnesses under fire. Page 2.

Knights of Columbus supreme council, meeting here, denies order foments revolt in Mexico and plans to spend $1,000,000 for propaganda and relief of ousted nuns and priests. Page 3.

Michael Rosenberg, trustee of sanitary district, gets phone warning of second bomb; his home and those of Michael C. Robin and Ald. Arvey guarded by police. Page 3.

Forecasts of record severe winter here by amateurs give Prof. Cox a laugh. Page 3.

Council transportation committee to take up study of subway projects on Nov. 15. Page 5.

Failure to post bonds required by state law brings order to arrest all Bauer taxi drivers; 37 seized. Page 5.

Queen Marie to arrive in Chicago next Saturday; plans for entertainment announced. Page 6.

Five held as suspects and Chief Collins investigates street battle in which 3 would-be robbers escaped from 9 detectives. Page 8.

Friends to tell of Maj. Percy Owen's reputation for honesty. Page 8.

Report plumbers hired for city metering are leagued to loaf and open up more jobs; officials fear further setback of program. Page 9.

Radio programs. Page 24.

Obituaries, death notices. Page 24.

DOMESTIC.

James Mills, widower of slain choir singer, tells at Hall-Mills trial how wife left him to be slain. Page 1.

Van Sweringens draft new rail merger plan with Chesapeake and Ohio as central unit instead of Nickel Plate. Page 5.

Bishop Nicholson, international dry chief, says referenda showed conclusively that dry sentiment is on the increase. Page 9.

Wisconsin co-ed insists she married man; he insists he didn't; judge upholds him. Page 12.

FOREIGN.

Mussolini revises law code, establishing court martial for political crimes, punishing convicted citizens even for anti-Fascist statements abroad; creating political chekas; revoking licenses of opposition newspapers; canceling all parties except the Fascist, etc. Page 1.

TRIBUNE correspondent accompanies Mexican army in war against Yaquis. Indians have laid whole country waste, blowing up bridges and intrenching themselves in mountains. Page 3.

Ira Nelson Morris of Chicago put in charge of program for remainder of Queen Marie's tour through America. Page 6.

France floods market with francs in effort to stop upward movement of franc, which is endangering business. Page 13.

SPORTS.

Purdue and Northwestern battle today before 41,000. Page 21.

Big Ten leader due to fall in Purdue-N. U. battle today. Page 21.

Wolverines, full of fight, ready to tackle Badgers before 48,000. Page 21.

Harvard may clip Tigers' claws today, Pegler says. Page 21.

Shuffle Callahan stops Pinkie Mitchell in third. Page 21.

William Dupont's Fair Star wins $59,680 Pimlico Futurity. Page 22.

Autoists protest Indiana Harbor Belt railroad closing Plainfield road at McCook. Page 22.

Tilden, answering Pyle, says he would never turn pro unless he were champion. Page 23.

EDITORIALS.

Dig the Subway Now; Suffering at Our Door; Mr. Carr's Opportunity; Football to Win; Something New in Architectural Education; Courtiers in Journalism. Page 10.

BOOKS.

Fanny Butcher's review. Page 15.

Best sellers. Page 15.

Children's book news. Page 14.

Confessions. Page 16.

MARKETS.

Corporate tax report shows industries hit in 1924 slump. Page 25.

October earnings statements assure railroads 1926 will be most prosperous year. Page 25.

Stocks move up early but react on week-end profit taking. Page 26.

Red rust reports in Argentina help wheat to attain advance. Page 26.

Hogs decline with supplies excessive; cattle in demand. Page 26.

Want Ad index. Page 27.

$150,000,000 TO BE SLASHED IF CONGRESS ACTS

Seeks Reduction on 1926 Payments.

[Chicago Tribune Press Service.]

Washington, D. C., Nov. 5.—[Special.]—Reduction of ten or twelve per cent on all personal and corporation income taxes being paid this year on incomes for the calendar year 1925 will be recommended by President Coolidge to the coming session of congress, it was announced at the White House today.

This proposed action on the part of the administration is based on a treasury surplus from this year's revenues, which is estimated to be about $250,000,000. The President hopes to have the tax cut enacted into law before Dec. 15, when the final income tax payment for the year will fall due. In the case of taxes which already have been paid in full or in part, it was explained there will be a refund of the percentage of reduction decided on.

It is estimated that the proposed refund would amount to $150,000,000. Of this, $80,000,000 would be returned to corporations and $70,000,000 to individual taxpayers.

Will Not Ask Permanent Cut.

It is not proposed, according to the White House announcement, to seek at the coming session a permanent reduction of income taxes. The President merely will ask for a reduction of this year's taxes, leaving the present rates to apply next year and until such time as a permanent reduction is decided upon by congress. Any attempt to frame a new tax bill would be complicated, it is felt, and would require more time than is available in the short session.

Furthermore, it was pointed out, figures will not be available for some time to come showing what may be done in the way of reduction of special classes of taxes. On the basis of returns already known, however, it was felt by the administration officials there could very readily be a cut in the taxes on individual and corporation incomes.

Secretary Mellon has given his approval to the plan, having gone over the matter with the President. After reviewing the returns for the present year, the President had come to the conclusion, it was stated, that conditions have developed to a point which would permit of immediate recommendation to congress to pass the necessary legislation.

Others Studying Problem.

The general approval of the treasury, it was made known, would be necessary before congress could well consider such action. In addition a number of outside organizations have been studying the problem. A few weeks ago Frank G. Wisner, president of the National Lumber Manufacturers' association, in a letter to the membership of that organization, urged reduction in the tax on corporation earnings, to be retroactive on earnings of 1926, payable next March. However, he did not go so far as to recommend that it apply also to taxes being paid this year, as the administration now proposes.

Recent treasury figures show that income taxes paid from July 1 to Sept. 30, last, amounted to $532,583,856, as compared with $424,229,053, in the corresponding period last year, an increase of $108,354,803.

Norris to Fight Plan.

In spite of the increases, however, treasury officials up to the present have refrained from any announcement which would indicate the possibility of a tax reduction as a result of the increased taxes. They have met inquiries on that point with the statement that it was necessary to wait a little longer to see how the present tax bill worked out and whether business conditions continued good.

They have arrived at the conclusion that the principles of the present bill are good and that business prosperity will continue. Whether further reductions will be made will depend on the tax receipts, it was stated.

It is expected that the President's proposal will meet opposition from some factions in congress, notably the senate insurgents. Senator Norris [Rep., Neb.] said today that he will oppose reduction of taxes in the higher brackets. Charles R. Nash, assistant commissioner of internal revenue, said that federal receipts from collection of back taxes had about reached the point where they would be entirely offset by refunds on illegally or improperly collected taxes.

Hint of Murder Is Hurled at Mills

PERTAINING TO FOOTBALL

Does the Tenth Commandment prohibit the coveting of football tickets?

Such a remedy would make a fortune.

[Copyright, 1926, by The Chicago Tribune.] McCUTCHEON

Wish somebody would invent a forward pass to get through the football traffic jams.

EDGAR MASTERS TAKES SECOND BRIDE IN N. Y.

New York, Nov. 5.—[Special.]—Edgar Lee Masters, Chicago lawyer and poet, and author of "Spoon River Anthology," was married to Miss Ellen F. Coyne, 30 years his junior, at a quiet ceremony in the Municipal building here following a hurried trip by the poet from Chicago.

Miss Coyne, who is 27, is said to have made the acquaintance of the Chicago bard while he was writing his "14 Sonnets" to the wife who later divorced him in 1923. The first Mrs. Masters was formerly Helen Jenkins.

Masters took a somewhat doleful view of the married state in these verses. His meeting about this time with Miss Coyne, then living at the Brevoort hotel here, a rendezvous of artists and writers, quickly developed into a romance.

MONTANA WET VOTE HALTS DRY RAIDS BY STATE

Helena, Mont., Nov. 5.—(AP)—Montana's state prohibition law enforcement officers, halted in their activities by the big vote for repeal of the state liquor law, have been instructed to make no more raids and report no more arrests.

Attorney General L. D. Foot declared repeal of the state liquor law makes conviction impossible. Cases now before the courts, which cannot be disposed of before December, probably will be dismissed, inasmuch as there will be no law under which they can be prosecuted, the attorney general said.

"It is my belief," he said, "that the repeal makes possible sale of liquor to minors. The law refers to such a transaction as an 'unlawful' sale, but with the repeal there is no penalty attached."

SOUTH'S FAMOUS ABSINTHE HOUSE LOCKED BY DRYS

New Orleans, La., Nov. 5.—(AP)—The old Absinthe house, headquarters of Jean LaFitte, pirate of the last century, and one of the historical spots of the south, was ordered padlocked today.

The order was issued in federal court upon testimony that the proprietors had violated the Volstead act.

A portion of the building was constructed in 1798. Another section was erected in 1826.

U. S. Involves High Police in Graft Quiz

With the designation of "fearless and independent," a federal grand jury which will jam the government court dockets with conspiracy cases and tax all prosecution facilities far beyond the trial capacity of the department of justice is the prospect offered during November, according to forecasts yesterday by government officials.

Prelection rumors of onslaughts on the police department and other official groups have refused to down, now that the ballots are all in. Well knowns are said to have become alarmed, even to the point, in several instances at least, of withdrawing Liberty bonds and other surety for precipitate use as bail.

Thompson in Charge.

Hope Thompson, first assistant district attorney, who has been before the grand jury constantly since it was impaneled, yesterday completed the first installment of his big drive against county and city graft and Volstead connivery in high places.

Mr. Thompson, upon leaving the jury room, protested that he had been widely quoted without his authority and confined predictions to the statement that true bills will tell their own startling stories when they are returned in open court in the form of indictments.

"The present grand jury, of which Charles E. Jacques is foreman, is reported to be one of the most capable and enthusiastic panels assembled in recent years. My only anticipated fear in regard to the men is that I may not be able to proceed in group indictments, through which I hope to lead gradually to the high places. Patient procedure is difficult under the circumstances as we have found them."

Cause of Graft.

Although Mr. Thompson continued in his refusal to discuss details of the evidence thus far presented or to comment on the more sensational moves anticipated, he discussed at some length his theory of the basic reason for widespread boodling in the Chicago police department.

"I have talked to many policemen and I am confident that few of them have corrupt programs in mind when they first enter the department," Mr. Thompson said.

"'What is it that gets you in line after you've been in the department awhile?' I have asked a score of policemen in the ranks.

"Without exception they told me it was the constant fear of being sent to the sticks (outlying districts) if they didn't go along.

"The threat of the sticks is the specter that makes policemen go wrong. The dry law has served to make this old bugbear an absolute horror.

Control Is Centered.

"But even a police captain can't send a politically or otherwise offensively honest policeman to the desert lands. The most he can do, unaided, is to change the underling's post in his own district. The significant transfer orders come from downtown. It may be that some officials have been imposed upon, but we are certain, from evidence uncovered, that responsibility can't be spread out a very great deal. The time honored 'for the good of the service' may have become a chestnut."

It was said at the federal building that seventy-six names of potential defendants were included in the first batch presented to the grand jury.

THE WEATHER

SATURDAY, NOVEMBER 6, 1926.

Sunrise, 6:29; sunset, 4:38. Moon sets at 5.38 p. m. today. Venus is the morning star; Mars and Jupiter are the evening stars.

Chicago and vicinity—Generally fair Saturday and probably Sunday; slightly warmer Saturday but cooler at night; fresh to moderately strong southwest winds, shifting to northwest.

Illinois—Generally fair Saturday and probably Sunday; rising temperature Saturday.

TEMPERATURES IN CHICAGO

MAXIMUM, 1 P. M. 54
MINIMUM, 6 A. M. 33

3 a. m....35	Noon 51	8 p. m....46
4 a. m....34	1 p. m....54	9 p. m....45
5 a. m....33	2 p. m....54	10 p. m....44
6 a. m....33	3 p. m....54	Unofficial—
7 a. m....33	4 p. m....54	11 p. m....44
8 a. m....35	5 p. m....50	Midnight ..43
9 a. m....38	6 p. m....49	1 a. m....42
10 a. m....42	7 p. m....48	2 a. m....41
11 a. m....47		

Mean temperature for 24 hours ending at 7 p. m. last night, 43; normal for the day, 45; deficiency since Jan. 1, 333 degrees. Barometer, 7 a. m., 30.10; 7 p. m., 29.95. Precipitation for 24 hours ending at 7 p. m., none; excess since Jan. 1, 1.58 inches.

[Official weather table on page 26.]

Robber Beats Schoolgirl; She May Die

Florence Stavrum, 15 year old Lake View High school girl, the daughter of Ernest A. Stavrum, western representative of a New York advertising agency, was brutally beaten last night by a man who first attempted to rob her during a walk of only three blocks through a quiet and cloistered section of Rogers Park to her home at 1424 Juneway terrace.

The bandit seized the young girl on Ashland avenue, between Jonquil and Juneway terraces, only a few hundred yards from her home. He pressed a handkerchief to her face and a revolver to her side and demanded money. When she told him she had none he dragged her from the sidewalk and beat her severely.

Girl May Not Recover.

Dr. F. L. Heck of 1425 Juneway terrace, who was quickly called by the child's distracted mother—her father was out of the city—said her chances for recovery were doubtful. So serious was her condition from the beating, from shock and hysteria that the physician refused to let even the police talk with her.

As the child lay screaming hysterically in her home, her mother prostrated, the news of the brutal bandit's invasion spread through the quiet tree-lined streets of the neighborhood, and within the hour Rogers Park was in an uproar of alarm and bitter indignation.

Men of the neighborhood patroled the streets, aiding the squads of police from the Rogers Park and other North side police districts and from the detective bureau, in an intensive search for the holdup man.

At Girl Scout Meeting.

Florence last night had attended a Girl Scout meeting at the home of Mrs. M. O. Shiveley, 7736 Marshfield avenue. Mrs. Shiveley's home is a scant three blocks from the Stavrum residence, just off Sheridan road. Mrs. Shiveley is a captain of Girl Scouts and thirteen other girls had attended the meeting with Florence.

Mrs. Shiveley, after the beating of Florence, was in tears.

"The girls left here at just 8:55 in the evening," she said. "I had no idea such a terrible thing could happen in our neighborhood."

In Ashland Avenue.

"She said she was walking in Ashland avenue near her home when the man suddenly leaped out of an alleyway at her," Dr. Heck told the police. "She screamed. The man put a handkerchief over her face and pressed a revolver to her side. He asked for money. She told him she had none. Then he beat her.

"Finally he told her, 'Go home to your mother, now; run home or I'll kill you.' That is her story."

Neighbors said they heard the child moaning as she staggered home. As she burst into the house she fell at her mother's feet.

The girl's mother is a Sunday school teacher at the Howard Community church and her father is chairman of the board of directors of the Howard Trust and Savings bank.

Vanderbilt Heiress and Army Officer Elope

New York, Nov. 5.—[Special.]—Barbara Sands, pretty Vanderbilt heiress and granddaughter of Mrs. W. K. Vanderbilt Sr., was revealed here today as the principal in a romantic elopement with a young army officer. Miss Sands, who was a popular deb of 1924, met Lieut. George R. Burgess while both were at Newport last summer, and a whirlwind courtship followed. The pair were married in Baltimore Oct. 5.

W-G-N
presents
TODAY
Michigan-Wisconsin
football game

W-G-N's entertainment today for the football fans—the Wolverines battling the Badgers! Tune in at 1:15 o'clock.

W-G-N
The Chicago Tribune Station on the Drake Hotel
(303 meters)

TESTIFIES HOW MATE LEFT HIM TO BE KILLED

Never Doubted Her, He Declares.

(Pictures on back page.)

Somerville, N. J., Nov. 5.—[Special]—James Mills dropped with a sigh into the witness chair today at the Hall-Mills trial. The state, after four years, had given him his chance to tell in court of the murder of his wife, Mrs. Eleanor R. Mills, and of his one time patron and rector, the Rev. Edward W. Hall of the Episcopal Church of St. John the Evangelist of New Brunswick. The dull eyes of the meek little ex-sexton blinked uncertainly around the courtroom.

The semi-apologetic air that the world found was peculiarly James Mills' four years ago was more marked, if anything. Unvaryingly through the years he had told the same story—he had never suspected his wife, he had admired the rector, he had "been a fool," but he knew nothing of the events that took place in the darkness on the Phillips farm on Sept. 14, 1922, where the rector and Mrs. Mills were killed.

Crowd Is Expectant.

A buzz of expectancy rushed through the court. Supreme Justice Charles W. Parker rapped sharply, and his colleague on the bench, County Judge Frank L. Cleary, frowned. Mills gazed in frank bewilderment at the spectators, seemingly puzzled that his advent should cause a stir. Robert H. McCarter, senior defense counsel, hunched forward in his chair and cupped an ear.

Assistant Attorney General Alexander Simpson consulted his subordinates before questioning the witness. Mills coughed mildly—all he does or says is keyed down—and in the wait shot a glance toward the defendants. Mrs. Frances Stevens Hall, clad in black, was frankly studying him. Her face was a model of rapt attention. Henry Stevens, her brother, had a slight smile on his face. Willie Stevens, another brother, was tapping a plump hand with the pencil that has been part of him since he, his brother and sister began trial for their lives for the double murder.

Mills brought his eyes back to the special prosecutor after he had looked his fill at the defendants. Then Senator Simpson took him through his life with the girl he married when a boy, a life that was humdrum in a "front room, bedroom and kitchen," an existence that suited Mills, for he had no dreams, but which stifled his wife. Step by step the senator, and not always with gentleness, took the humble janitor down through the days immediately before the tragedy.

Replies Mild and Vague.

The witness, whose memory was often tardy, sat in the oaken chair, with the judges studying him, the eyes and ears of the three hundred in the room all his, as inscrutable as ever. Once more he disclosed himself as a man of excessive meekness, of a humbleness unattained even by the immortal Heep himself, and replied mildly but vaguely at times to the questions.

Never had thought of his wife's wrongdoing entered his mind, he said. They had not quarreled and life had gone on for them pretty much, as he supposed, as it did and does for the rest of mankind.

He told of his movements on the night of the crime, the day after and the day the bodies were discovered, accounting for hours virtually. And he told how he had sat on the front stoop when his wife left to meet the rector. He had said, "Where are you going?" and she said, gaily, "Follow me and find out." But he had not followed her, he testified, and so did not find out until he heard of the murder.

Cross Quiz Sinister.

Things went smoothly for Mills while Senator Simpson had him in hand, but when Mr. McCarter began his cross-examination the skillfully suggestive questions wrapped the witness in a mist of uncertainty that prompted the prosecutor to demand whether "they are trying to indicate that he is guilty of this murder." The cross-examination of Mills was sinister in its implications and it lasted for two hours.

Through it all, however, the sexton was unruffled. Only occasionally did his voice rise in a threat, merely a threat of indignation. Only once did anger send a flush over his thin face, sallowish, like old ivory. Often, how-

ever, he replied to searching questions which the defense purposely made significant, with this answer:

"I do not recall."

For all the accusing questions, Mills came through well. He smiled frequently at Mr. McCarter's queries and grinned several times when the defense attorney was routed by state objections. He was smiling when he left the stand.

Mr. McCarter based many of his questions on an interview which he said Ellis Parker, Burlington county detective, had with Mills on Jan. 14, 1923. The interview was reduced to notes by a stenographer who sat in on the interview. The interview had Mills making admissions which he usually met with his answer that he failed to remember.

Asked About Knife.

"You were a shoemaker, Mr. Mills?" said Mr. McCarter, pleasantly.

"Yes," came the answer.

Q.—Did you have a kit of tools? A.—Yes, I had a knife for cutting.

McCarter paused. The reference to the knife, a cobbler's knife, which might be exceedingly sharp—just such a knife as might have inflicted a deep wound, created a stir in the court room. The throat of Mrs. Mills was cut after three bullet wounds ended her life.

"Did you fix the family shoes with the knife?" said Mr. McCarter.

"No," said Mr. Mills, seemingly indifferent to the absorption of the auditors, "no, not a shoe knife, a different kind of a knife."

Mills Denies Quarrel.

The witness continued to reply to Mr. McCarter's questions without show of resentment. He was asked about an alleged quarrel with his wife on the evening of the murder. He denied they had ever had "words." He had come in late for supper and had explained that he could not help it. He was asked if he remembered the visit of Detective Parker. He did. The lawyer asked:

"And didn't you say then that 'She (meaning your wife), said something about jealousy over Mr. Hall and I made a hell of a house for her, but she was not that kind of a woman'—didn't you say that?"

"I do not recall it," said Mills, "no, sir."

He was then asked about a clipping which, according to earlier evidence, was placed on the desk of the rector by Mrs. Mills during the afternoon preceding the couple's death. This clipping was one from a New York morning newspaper and dealt with divorce and the case of the Rev. Dr. Percy Stickney Grant, formerly rector of the Episcopal Church of the Ascension, who sought permission from his bishop to marry a divorced woman.

Didn't Interest Him.

He said he had seen the clipping, but had not read the article, contenting himself with a look at the headline. "That stuff" had not interested him, he testified.

"Didn't you say to Mr. Parker," pursued Mr. McCarter, "that 'I had the clippings here, but they have been destroyed; I brought them home and the slip of paper,' and didn't you say when Danny, your son, started to go and hunt for the clippings, 'No, Danny, they have been destroyed?'"

"I can't recall that," said Mills.

Another angle of the questioning dealt with the letters exchanged between Mrs. Mills and Dr. Hall. Several of the letters, it has been established, were in a pocket in a scarf of Mrs. Mills which was hanging in the Mills home on the day before the crime. Mills has said that he happened to notice the letters, but that he had not read them, beyond discerning that they contained the words "honey" and "dear." Today, he testified that he had "read a good part of them."

Objects to Questions.

Senator Simpson broke in at this point of the cross examination.

"If they want to know anything about those letters or other letters that he read or the relationship between him and his wife, if they are trying to indicate that he is guilty of this murder, they should call him as their witness."

Mr. McCarter indicated that the defense might seek to show that the letters found between the bodies came from the Mills home—perhaps carried out to the rendezvous by Mrs. Mills herself—rather than from the Hall home, as the state contends.

"We will show," said Simpson, "that Mrs. Hall brought them."

"Why," said Mr. McCarter, "the witness has undertaken to account for his movements on that night and all next day and I do not suppose that we are bound to swallow that completely as absolutely accurate. If we can show its inaccuracy or reason for its being inaccurate, we ought to be permitted to show it, and I think that if he saw letters containing the words 'honey' and 'dear' when that reply was given to the significant inquiry 'Where are you going,' that considerable question would arise as to the accuracy of his statements that he did not follow her and find out."

Mills Not Shaken.

Smiles were on the faces of the defense attorneys, and Mr. McCarter was questioning with gusto at this junction. The three defendants had their eyes glued to the witness and were following every word. Mills himself went on his composed way—now smiling, now straining forward to catch the questions, now looking blankly out over the row after row of the audience. The experience had not pierced his remarkable matter of factness.

The cross-examination then switched to the visit paid to him by Mrs. Hall on Friday, the morning after their respective spouses had failed to return to their homes. Again the Parker interview came into play.

Meets Mrs. Hall.

Q.—Didn't you say at that time that Mrs. Hall said to you, in response to your suggestion that maybe they had eloped, "O, no, there is no elopement; there is foul play." A.—I can't recall it.

The veteran leader of the Hall-Stevens legal staff asked if Mrs. Hall had not told the witness at the meeting on Friday that she had telephoned to the police seeking information. Mills said that she had told him of this.

"Now," said Mr. McCarter, "I ask you why it was that all Thursday night, all Friday, and down to Saturday noon you did not make any inquiry of a hospital, or a police station, or a single place concerning the unexplained absence of your wife?"

Why He Wasn't Worried.

"Well," said Mills, "my wife used to go away sometimes a day or two away from the house, that is why I did not pay much attention to it."

Q.—Where did your wife ever go away for a day? A.—Well, she used to go to her sister, Mrs. Barnhardt.

He referred to Mrs. Elsie Barnhardt of Paterson, N. J. Mr. McCarter asked him why he had not telephoned to his sister-in-law's home.

"I didn't think it was necessary," said Mills, apparently still mystified by the question and spreading wide his hands in a helpless gesture.

Pig Woman's Visit.

At one point the defense lawyer had asked Mr. Mills whether Mrs. Jane Gibson, known as the "pig woman," star witness of the defense, had not visited him within two weeks after the crime. When Senator Simpson took up redirect examination he sought to get permission of the court to have Mills tell why Mrs. Gibson called upon him. The state contends that Mrs. Gibson came there to tell Mills her story accusing Mrs. Hall, her brothers, and a cousin, Henry de la Bruyere Carpender, of the crime.

Saw Henry Stevens.

A direct attack on the alibi offered by Henry Stevens came from the last witness of the day. She was Mrs. Marie Demarest of 5 Silver Lake avenue, Piscatwaytown, N. J. She swore that on Sept. 15, the day after the murder, she saw Henry Stevens in New Brunswick. She placed the hour as 9:45 a. m., and was quite positive in her identification. Mrs. Demarest was sharp with Clarence E. Case when he cross-examined her, but the senator was pounding away at her with success when court adjourned until 10 a. m. tomorrow.

Henry Stevens contends and will produce witnesses to support the contention that he was fishing on the beach near his home in Lavalette, N. J., on the murder night. He smiled broadly when Mrs. Demarest told her story, and even more broadly as she pointed him out as the man she had seen.

The first witness today was Isaac N. Van Derveen, a photographer, through whom Mr. Simpson identified pictures of scenes and persons connected with the case.

Mrs. Gibson Improves.

Mrs. Jane Gibson, star witness for the prosecution in the Hall-Mills case, will not be called to the witness stand before Monday or Tuesday, according to announcement tonight by State Senator Alexander Simpson, special prosecutor in the case. He said he received reports from his detectives and doctors attending Mrs. Gibson containing information that she is improving in the hospital at Somerville, N. J., where she is being treated, and that it is only a question of several days before she will be able to leave for home.

GEN. KELLER IS MADE U. S. ENVOY TO WORLD NAVIGATION CONGRESS

Brig. Gen. Charles Keller of the Byllesby Engineering and Management corporation, 231 South La Salle street, yesterday was notified that he had been appointed by Secretary of State Frank B. Kellogg as one of the two offical representatives of the United States to the 14th International Congress of Navigation to be held in Cairo, Egypt, next month. He will leave with Mrs. Keller on Nov. 11 and will return to the United States next February.

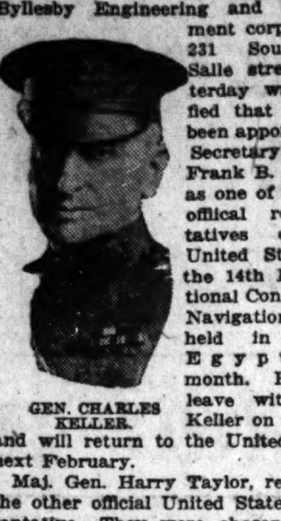

GEN. CHARLES KELLER.

Maj. Gen. Harry Taylor, retired, is the other official United States representative. They were chosen out of the eleven persons designated as delegates by the American section of the Permanent International Association of Navigation Congresses. The 14th congress will function under the patronage of King Fuad of Egypt.

Chicago Daily Tribune.
THE WORLD'S GREATEST NEWSPAPER

Vol. LXXXV. Saturday, Nov. 6. No.267.

Entered as second class matter June 3, 1903. Published daily at Tribune Square, Chicago, Illinois.

MAIL SUBSCRIPTION PRICE.

Mail subscription—Price in Ill. [outside of Chicago], Ind., Iowa, Mich., and Wis.—Daily with Sunday, one year, $12.50.

Zones 3 and 4 in states other than Ill., Ind., Iowa, Mich., and Wis.—Daily, $7.50 per year.

Zones 5 to 8 inclusive—Canada, Mexico, and Foreign—Daily, $12.00 per year.

Coons' Daughter Sues to Annul Meriweather Knot

Mrs. Virginia Coons Meriweather, daughter of Sanford Coons, president of the Melba Manufacturing company, filed suit yesterday through her attorney, Charles E. Erbstein, for an annulment of her marriage to Ralph Ray Meriweather, bank clerk. The 18 year old bride admitted her elopement to Waukegan last Aug. 18 was a mistake and declared she had never lived with Meriweather. The latter has filed a suit for $50,000 against his father-in-law, charging alienation of affections.

STATE RIPS INTO DOCTOR'S ALIBI FOR JOE SALTIS

Other Defense Witnesses Put Under Fire.

CRIMINAL COURT.

Joseph Pollock, Joseph Kulock, Joseph Gratchner, and Stanley Vurgrin, robbery; sentenced to three to twenty years each in Pontiac reformatory by Judge William J. Lindsay.

George Ellis, contributing to delinquency of a child; sentenced to one year in the bridewell and fined $200 and costs by Judge Emanuel Eller.

An alibi was offered yesterday to the jury which has heard two witnesses positively identify Joe Saltis as the murderer of Mitters Foley. Instead of being at 65th and Richmond streets at 2:30 o'clock on the afternoon of Aug. 6, as other witnesses said, Saltis and his wife were elsewhere with Dr. E. Thomas Brand, 645 Gordon terrace, who has an office at 162 North State street, Dr. Brand testified.

Immediately Dr. Brand's own character and standing as a physician and surgeon were put under investigation by the prosecutors. Under cross examination he admitted that he had furnished an alibi recently for another client of Attorney Frank A. McDonnell, now representing Saltis.

Asked About Closed Drug Store.

The physician was asked about a drug store he formerly owned and which was closed by the government after he was alleged to have been caught selling drinks over the counter. This question brought about a heated argument between the lawyers.

A. John Lyons, 510 W. 69th street, a radiographer, preceded Dr. Brand as an alibi witness. He said that on Aug. 6 he took an X-ray picture of Mrs. Saltis and that her husband and Dr. Brand were present at the time. He had his records with him to show the date of the picture. He was not asked, however, the time of the visit.

Tells of Visit to Mrs. Saltis.

Dr. Brand, who admitted on cross-examination that his telephone number is not listed in the directory, said he was called on the telephone Aug. 6 and asked to come to Mrs. Saltis' home at 5654 South Albany avenue. He said he went there after dinner and he fixed the time as between 1 and 3 o'clock. Saltis was there, he said.

He said he suggested that Mrs. Saltis come down town with him and have an X-ray picture made, but that she objected to going to the loop and that he then suggested Mr. Lyons' place. Saltis accompanied them there, Dr. Brand said, in an automobile driven by Frank Koncil, who is on trial with Saltis for the murder. The physician explained that he left his own car at the Saltis home and had to be driven back there to get it, and then it was about 4 o'clock when he reached his office.

Witness' Memory Fails.

Dr. Brand couldn't remember about many things Prosecuting Attorney James C. O'Brien asked him and upon each failure to remember O'Brien would say:

"You didn't jot that down on a card like this?" referring to a card containing penciled reports of purported visits to Mrs. Saltis' home and her visits to his office. The notations showed some cash payments and, upon being asked if the Saltis bill was paid, Dr. Brand figured that Saltis still owed him $46. He said he had never sent a bill for it.

Another alibi witness was Miss Harriet Staciek, 5650 South Albany avenue, next door neighbor to the Saltis family. She said she met Saltis one afternoon in the first week of August but she couldn't remember the date.

The testimony of those three and of another man and woman was offered by the defense in support of Saltis' contention he did not commit the murder. Vernon Cook, 1440 South Sawyer avenue, was called with the purpose of offsetting testimony of John Dunn, who said he saw Saltis kill Foley. Cook said he thought Dunn was too far away to have seen it.

"Tell what this special prosecutor, Heth, said to you when you were called to the special grand jury room," Defense Attorney W. W. O'Brien directed Cook.

Witness Admits Heth Right.

"He called me a stinking liar," Cook said.

"Do you blame me?" Heth asked Cook.

"No," replied the witness.

Mrs. Lillian Cross, 6447 South Richmond street, was called to contradict or weaken the testimony of Mrs. Ruth Brown, who said she saw Saltis commit the murder. Mrs. Cross said she looked out her window at the sound of the shots and saw four men, and she didn't think any of them was Saltis. She surprised the defense, however, by saying one of the killers looked like Koncil. She then admitted her testimony before the grand jury differed from that she gave yesterday in Judge Harry B. Miller's court.

Koncil was on the witness stand when court adjourned. He had denied being present when the murder was committed.

TEACHERS PUT ON RETIRED LIST TELL GRIEVANCES

Hailing each other as "boys and girls," the seventy-four public school teachers over 70 years of age retired on emeritus service met at the City club last night to review what they charge is a predicament and to suggest means of gtting out of it.

Impromptu speakers introduced by the president, James E. Armstrong, told of their grievances. Emeritus service was branded as a form of German efficiency. Poetry was recited to prove that a man's age does not depend upon his years, but on his deeds.

Money, it was decided, is needed to carry on the fight. A sum of $6,000 should be raised to pay for publicity to bring to the teachers in the schools the fact that some day they will reach the age of seventy and then will have nothing to do of a morning but sleep, because they will then be automatically retired.

CEREMONY WILL MARK START OF RIVER PROJECT

Mayor Dever will turn [illegible] shovelful of dirt starting [illegible] straightening of the river [illegible] Polk and 18th strets shortly [illegible] turning from his post-election [illegible] trip to Excelsior Springs, Mo., [illegible] announced yesterday.

Nov. 15 is the tentative [illegible] for sinking the first of the [illegible] which the city will dig in [illegible] determine soil conditions in [illegible] of the project. A ceremony, [illegible] by the city officials, is planned [illegible] brate the event.

The unkinking job will be [illegible] in two to two and a half years, [illegible] missioner of Public Works [illegible] Sprague said.

Col. Sprague announced [illegible] will ask for a $3,600,000 bond [illegible] be submitted next spring, [illegible] the new Roosevelt road [illegible] viaduct of the Taylor street [illegible]

In no ordinary transaction is there greater need for common sense than in the selection of the restaurant in which to breakfast, lunch or dine regularly. This is really worthy of a little serious thought.

HENRICI'S

Wm. M. Collins, Pres.
67 West Randolph Street

No orchestral din.

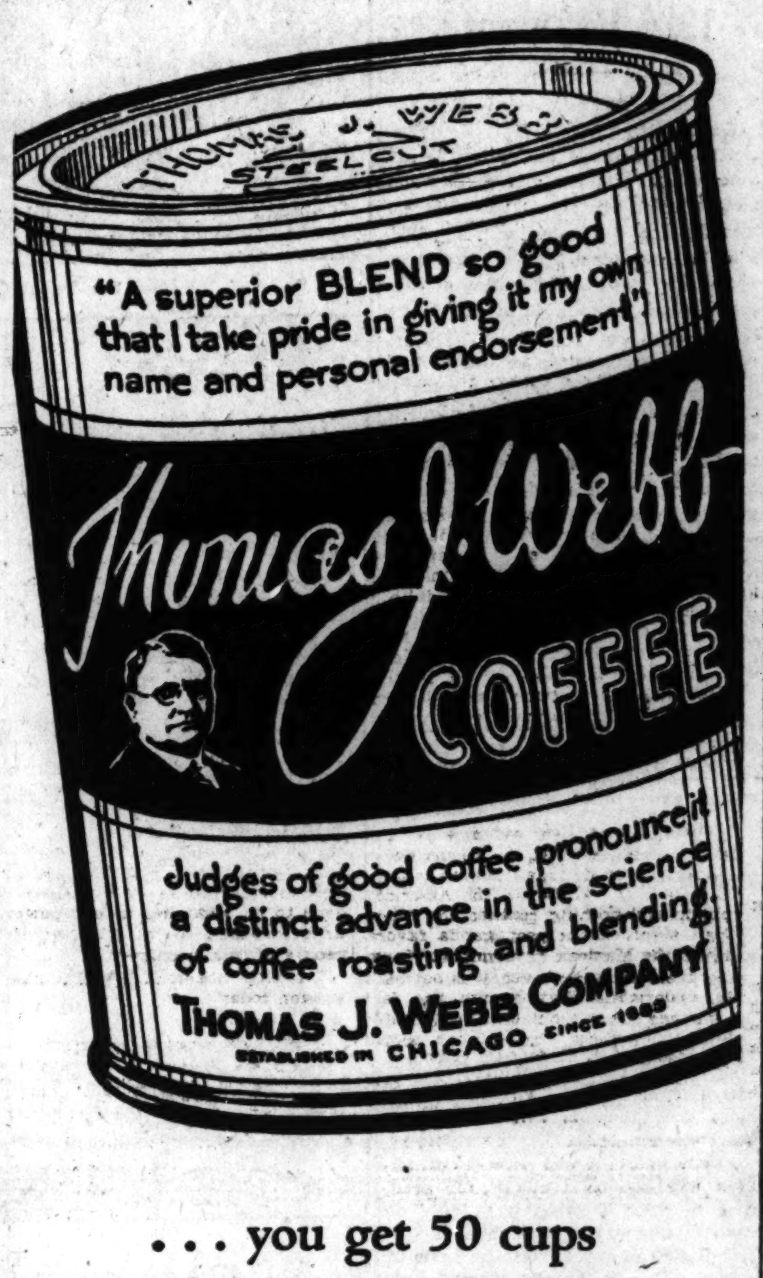

. . . you get 50 cups of deliciously flavored coffee out of every pound of this coffee. That is why this higher quality coffee costs you less.

The Coffee of Unusual Goodness

[Thomas J. Webb Tea—the Same Standard of Quality as the Coffee]

There's No Time Like TODAY for a Box of FANNIE MAY'S Wonderful Home-Made Candies

Fannie May's wonderful home-made Candies are made fresh today—and every day—by Fannie May, and are sold only by Fannie May, at 70c a pound, which represents a saving to you, through 32 Fannie May Shops—all over Chicago. If you want Fannie May quality you must buy from Fannie May. There's a Fannie May Candy Shop near you.

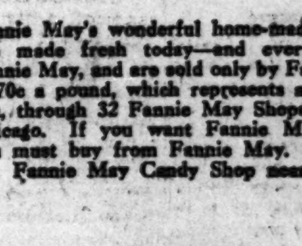

Always Sold from Dainty Ribboned Baskets

32 FANNIE MAY SHOPS—ALL OVER CHICAGO

THE HUB
Henry C. Lytton & Sons
STATE and JACKSON—*Chicago* ORRINGTON and CHURCH—*Evanston*

You'll See Them A-Plenty at the Football Games

Stetson Velours and Beavers

PARTICULAR men and young men wear them—because their lustrous finish harmonizes best with the new Heavy Overcoats. In our varied selection you will find the exact style and color that you prefer.

$13.50

Other Stetson Hats, $8, $9, $10 and up to $40

CHAS·A·STEVENS·&·BROS

Dramatizing Perfumes
No. IX
for the Dance
Stevens Perfumes
NINE DIFFERENT FRAGRANCES
Imported from France
MAIN FLOOR
Entire Contents Copyrighted, 1926, by Chas. A. Stevens & Bros.

Dress Week—

An Unequaled Value Occasion in Frocks and Gowns Closes Today

The final day of this great dress event presents remarkable buying opportunities. Charming frocks for Afternoon, Business, Dinner or Dance, of the season's favorite styles are featured at great reductions. Priced

$14 $24 $34

Winter Coats $89.50 and $110

Fashioned in superior fabrics in the new colors, trimmed with luxurious furs, such as Fox, Squirrel, Lynx, Wolf and Caracul. They are values of genuine merit.

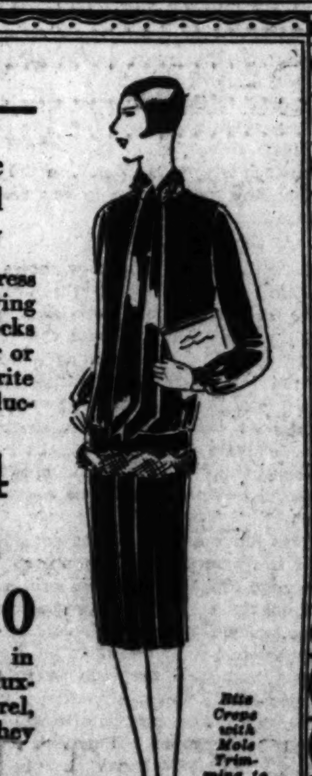

Johnson & Harwood
37 SOUTH WABASH
3rd Floor, N. E. Corner Monroe and Wabash

FRANK O. WETMORE
Chairman, The First National Bank of Chicago
Says;

"By reason of the careful provisions made in its By-laws for a continuity of good management, the Chicago Community Trust affords for those desiring to contribute to charitable movements, a means of doing so with a feeling of assurance that the funds will be administered with an unusual degree of intelligence."

THE Directors of the Community Trust must always be citizens of representative character, familiar with charitable work, free from sectarian or political influence. The method of selection assures competence, stability and permanence.

The Community Trust is an institution which cannot die.

Write for more detailed information or consult with your attorney or the trust officer of your bank or trust company.

COMMITTEE

Clifford W. Barnes, *Chairman*, *Trustee, Estate of Simon Reid* — E. J. Buffington, *President, Illinois Steel Co.*
Bernard A. Eckhart, *Vice-Chm.*, *President, B. A. Eckhart Milling Co.* — Charles S. Cutting, *Former Judge, Probate Ct., Cook Co.*
Abel Davis, *Vice-President, Chicago Title and Trust Co.*

ADVISORY COUNCIL

John J. Mitchell, Solomon A. Smith, Leroy A. Goddard, James A. Patten, Lucius Teter, Albert W. Harris, Frederick H. Rawson, J. Ogden Armour, Morton D. Hull, George M. Reynolds, Orrin N. Carter, Charles H. Markham, Charles G. Dawes, Frank O. Wetmore

(all serving without compensation)

The CHICAGO COMMUNITY TRUST
A Modern Plan for Permanent Philanthropy
10 SO. LA SALLE STREET · CHICAGO, ILLINOIS

K. OF C. DENIES IT IS FOMENTING MEXICO REVOLT

Launches $1,000,000 War of Propaganda.

(Picture on back page.)

While making a new declaration of long distance war against the Calles administration in Mexico, the Knights of Columbus have taken no part in armed military resistance to the Mexican government, Supreme Knight James A. Flaherty declared yesterday at the close of a meeting of the supreme council of the order at the Palmer house.

Murder, rapine, and cruelties, "the like of which have never before been witnessed on the American continent" are charged against the Mexican government in the Flaherty statement, and the story is told of a girl of a well known and cultured family in Mexico City who was arrested and outraged for passing out Defense league literature on the streets of the old Aztec capital.

Plan to Spend $1,000,000 Fund.

The supreme officers, supreme directors, and state deputies of the league met to consider the expenditure of the $1,000,000 propaganda fund in the Catholic church warfare, but it was made emphatic by Mr. Flaherty that this money is not being used in Mexico to arm troops or to foment revolution, but to aid the nuns and priests driven out and to spread propaganda which may lead the Mexican government to change its policy or the American government to do something about it—possibly in the way of withdrawal of recognition.

A dispatch from Mexico, published in THE TRIBUNE, telling of the rout of a "Knights of Columbus army," and the flight of the leader, Tirso Guerle, with reported heavy "rebel losses" is branded as a piece of Mexican government propaganda.

"The report published in today's papers, indicating that there is a Knights of Columbus army in Mexico and that there was an engagement between the Knights of Columbus and Mexican troops at Santiago Bayacora, Durango, is wholly unwarranted and without any foundation in fact," said Mr. Flaherty.

Denies Order Has an Army.

"The Knights of Columbus has no army and has done nothing to promote a revolution in Mexico or armed military resistance to the Mexican government.

"Whether there was an engagement between Mexican troops and persons opposed to the Mexican government at the place mentioned, I do not know, but that the Knights of Columbus were involved in it, either directly or indirectly, is wholly untrue.

"If there was an engagement such as is reported in press dispatches, I am convinced that it is the result of the oppressive and despotic rule of President Calles in carrying out the communistic policies of the Mexican government.

Murder, Rapine Charged.

"From authentic sources I learn that the government of Mexico has not only violated all the principles of civilized governments, as they are understood by the American people, including the denial of freedom of conscience and freedom of speech, suspension of the writ of habeas corpus, and denial of the right to trial by jury, but that since it has been unable to break the will of the Mexican people by such methods, its agents are now resorting to murder, rapine and cruelties the like of which have never before been witnessed on the American continent.

"I am reliably informed that within a few days a young girl, the daughter of one of the best known and most cultured families in Mexico City, was arrested on the streets of Mexico while passing out Defense league literature.

"Members of her family made every effort to locate her, but were unable to do so for more than forty-eight hours, when her father was told that if he would go to the government headquarters, he would find her.

Claims Girl in Collapse.

"Upon his arrival there she was surrendered to him in a state of nervous collapse and she told him that while she had been held a prisoner she was outraged by more than a dozen men. When complaints were made to the Mexican officials the statement was made that what had happened would also happen to others if they continued to give out Defense league literature.

"This is but an example of the many atrocities that are occurring in Mexico almost daily, although the facts are not made known to the American public and nothing reaches the American press except propaganda favorable to the Mexican government. Knowing these facts, however, it is not hard to understand that despite the fact that they are without arms and unable to procure them, the Mexican people are resisting in every way possible.

"We believe that the Mexican government is communistic, that its principles are subversive of American ideals and that for this condition to be maintained on our border constitutes a menace to our American institutions. We believe that the American people should be fully advised of this danger to our government and that it is our duty as American citizens to do what lies in our power to bring the facts to the attention of the people of this country."

The Supreme council will remain in session today.

Yaquis Leave 100 Miles of Ruin in Wake as They Go on Warpath; Ringed with Bayonets

BY JOHN CORNYN.
[Chicago Tribune Press Service.]
[Copyright: 1926: By The Chicago Tribune.]

Guaymas, Mexico, Nov. 5.—A hundred miles of desolation stretch east and west through the Yaqui valley, across south Yaquiland, between Cajeme, the home of former President Obregon, and Guaymas, on the Pacific coast. Everywhere the Yaqui has left his mark.

Throughout the region not a bridge or culvert is unburned. Every village and town is deserted. Before the fear of the Yaqui, civilization has retreated from along the Southern Pacific railway. Here and there burned houses in the villages are sign posts pointing to the visitation of the Indian.

On Sept. 12 the Yaquis burned the bridges between Vicam and Cajeme, on the Southern Pacific, and two days later they burned the remaining bridges between Vicam and Guaymas. Apparently the trouble arose out of the refusal of the Mexican government to continue the payment of hush money to the Yaquis.

Preparing to Fight for Church.

There seems little doubt that the Indians were preparing to commence a revolt against the Mexican government in the interest of the Catholic church and Adolfo de la Huerta. The government, learning of the Indians' plans, forestalled them by giving them an excuse for the outbreak before they were fully prepared.

Hurried preparations were made for the war on the Yaquis, a great number of troops marched hastily into Sonora. Use of armaments such as never before were employed on a Mexican battlefield demonstrate the government's determination to rid itself once and for all of the constant Indian menace to the peace of the nation and prosperity of the northern and western coast of Mexico.

Many Soldiers Needed.

Until I had traversed the whole southern boundary of Yaquiland I could not understand how the government could use 20,000 men. Now I wonder how it is going to do the job with so few, for no government has ever undertaken to suppress a tribe of Indians through such extensive military preparations and far reaching plans.

As my train passed through the devastated region, creeping painfully slow and carefully, marks of double calamity greeted the eye on all sides. Scarcely had we pulled out of the station at Esperanza, at the mouth of the Yaqui river valley, when a derailed train, stretching full length along the railway, where it had lain for nearly two months, gave the first real conception of the effectiveness of the Yaqui destruction. The train was a mass of scrap iron.

Then scores of burned bridges followed in quick succession. Here an oil tank, and further on a water tank lay in the ditch. All along the southern boundary of Yaquiland were marks of destruction which had converted the Southern Pacific roadbed into a mass of wreckage.

Far across the great plain of the Yaqui valley the marks of destruction could be seen. Every mile or less the train made a detour about a burned bridge or washout, descending or reclimbing an 8 per cent grade until it seemed that we were rocking across a sea of mounds.

Slowly we felt our way and with reason, for ours was the first train to venture over the wrecked and ruined roadbed, now a mass of temporary structures, erected to relieve traffic, which had backed up like the obstruction tide of a rushing river during seven weeks of suppressed traffic, since the Yaquis held up the train of Ex-President Obregon at Vicam on Sept. 12.

Close to Indians' Strongholds.

Sandwiched between a flat steel box car filled to capacity with federal soldiers armed to the teeth and provided with a battery of machine guns, we covered the eighty miles in nine hours, ever on the lookout for Yaquis. The famous Bacatete range, the home of the Yaquis, was within a mile or so of the train most of the journey and sometimes a spur of the hills came so close that the Indians might readily have fired into the train from the cliffs above.

All along the way were signs of the fear of the Yaqui and the determination of the Mexican government to get them this time. Every mile or so was an encampment of soldiers recently erected with earthern ramparts and excavated entrenchments, forming a living line of 100 miles long against further depredations southward or against the railroad.

100 Miles of Trenches.

In these encampments were no tents as one sees in the Mexican army. Temporary shelters made of cane or bamboo placed perpendicularly and heavily thatched with fine, hay-like river bed grass formed the buildings of the encampments. Each sheltered half a dozen men. The larger structures housed the officers.

All about holes had been dug into which the men might jump in case of sudden attack by the Yaquis. Cactus and shrubbery had been cleared for 200 yards or more about each camp so as to give free play for rifles and machine guns.

Never before in all my experience with the Mexican armies had I seen an army like this facing Yaquiland. Generally the soldiers lounge about when not marching or engaged in battle. But here every soldier was working, nothwithstanding the high temperature and oppressive heat of the hot coast lands.

WHERE YAQUIS LEFT TRAIL OF RUIN

For 100 miles along the route of the Southern Pacific the Yaqui Indians spread destruction as they went on the warpath against Mexico. Towns were destroyed or deserted by inhabitants who feared the Indians, bridges burned, and tracks destroyed. Twenty thousand Mexican troops are now intrenched in this land of desolation preparatory to a drive to exterminate the Yaqui rebels.

QUARRY WORKER IS KILLED.

Frank Colsh, 45 years old, of Hillside was killed yesterday when a piece of stone thrown by a dynamite blast struck him in the head while he was working in a quarry near his home.

ROSENBERG GETS THREAT OF BOMB; HOME IS GUARDED

Phone Call Refers to Previous Blast.

Police of the Fillmore street station were placed on guard last night at the home of Michael Rosenberg, sanitary district trustee, 1323 Independence boulevard, after a telephone message had been received threatening a second bombing.

Early Thursday morning a bomb was placed in the hallway, but defective construction prevented its discharge. Only a percussion cap was detonated and no damage was done. The mysterious caller by phone, who spoke with a marked foreign accent, according to Mrs. J. K. Harris, a sister of Rosenberg, predicted that the next attempt would be successful.

Threatens Second Bomb.

"We'll get him yet," he said. "We missed last time, but it won't happen any more. Get out; we are going to blow up that house."

Mrs. Harris was hysterical as she notified other members of the family. Rosenberg and two brothers, who were at home at the time, ran out to search the hallway again for an infernal machine and then notified the police.

Guards also were stationed at the homes of Mitchell C. Robin, just elected clerk of the Probate court, and of Ald. Jacob M. Arvey. Both are closely allied in politics with Rosenberg. They live in the same neighborhood. Mr. Rosenberg attributed the first bomb and the new message to political enemies.

Blames Political Foes.

"I have been loyal to my friends and my party," he said. "I worked hard for Democratic success at the polls. These men want to get me because I always have insisted on playing a square game in politics."

Last night Mr. Rosenberg, accompanied by his wife and 11 year old daughter, Hazel, left for French Lick Springs, Ind., where he will attend a conference of Democratic leaders. Ald. Arvey and Robin requested that their homes also be guarded while they are on the same mission. They have received no threats, but fear they may be linked with Rosenberg in the minds of those who plot vengeance.

Swiss Envoy to Be Here Tomorrow for Celebration

Marc Peter, Swiss minister to the United States, will be in Chicago tomorrow for the celebration of the Swiss national holiday, known as the November-Fest, Ernest Buehler, the consul in the city, announced yesterday. He will be welcomed at 10 o'clock in the morning at the Hotel La Salle, and in the afternoon will attend the celebration given by the ten Swiss societies of Chicago, in the North Side Turner hall.

'Severe Winter' Prophets Fail to Impress Official Forecasters

Winter is coming, and probably on time, but the long distance forecasts of many would-be meteorologists that it is to be the severest winter since 1816 and will be followed by a summerless summer are causing the smiles on the faces of weather bureau officials here to broaden. "The weather is pretty fair, and pretty mild now, isn't it?" is the only answer of Henry J. Cox, senior meteorologist, to the question of whether or not he is yet ready to agree with the "unofficial" forecasters.

Many Winters Much Colder.

The government weather bureau here works entirely on the theory that figures don't lie, and records compiled since the installation of the bureau here in 1871 show an average temperature per year of 49 degrees, and the temperature this year, should the last two months continue the same as the first ten, will be about one degree below normal.

The records further show that many of the years since 1871 have experienced much colder weather than that, without comparing in the least to the year 1816.

Doubt Effect Far Inland.

Unofficial forecasts have it that the world as a whole will suffer from food and fuel shortages during the winter siege, for, these forecasts say, the water surrounding North America will turn cold, chilling the winds that blow across the land.

Coast waters are a little colder than usual, it is claimed, but the weather bureau here doubts that effects from this condition will be felt greatly very far inland.

Sell Tickets to Veterans for Armistice Night Ball

Any ex-service man who desires to attend the military ball to be given on Armistice night, Nov. 11, at the Hotel Sherman by the Kiwanis clubs of Chicago can do so. Tickets may be obtained by application to the Kiwanis organization.

The Ladies Aid just loves to "sew" at Mrs. Truebody's

IF YOU want to know how popular Mickelberry's Sausage is, serve it frequently in your home—for company as well as the family. When that spicy aroma starts stealing from the kitchen, everybody is sure something good is on the way. But be sure to have plenty of this wonderful sausage.

Mickelberry's is fresh at your store every day. Links, sausage meat or patties in the one-pound yellow-and-green cartons. Mickelberry's Food Products Company, 801-811 W. 49th Place. Telephone: Boulevard 0430.

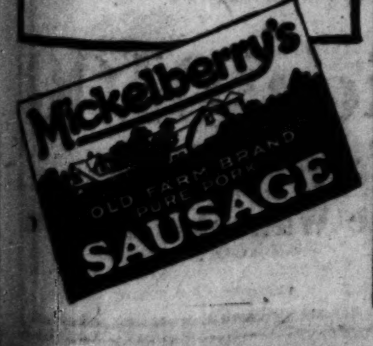

ROTHSCHILD-STETSONS

Rich velours and beavers

There's a rich silkiness about them that only the finest furs can give—a style that comes only from expert workmanship. For downright quality like this our price isn't much. In tans, grays and blacks

$13.50

STETSONIAN $12 — STETSONS $8 TO $40

MAURICE L ROTHSCHILD
State at Jackson
MINNEAPOLIS — CHICAGO — ST. PAUL

KNOX FELTS

In the New Green Shade

Green is the new color now. These Hats have a light, subtle shade you'll like. Shown with either raw edge or curl brim, both correct. And the Knox label stands for topnotch quality as well as smartness.

John T. Shayne
INCORPORATED
Shop for Men

MICHIGAN at RANDOLPH

Andy's Candies are now in the Loop!

IN the heart of the Rialto—in close proximity to downtown theaters and amusement places—Andy's Candies are now offered Chicagoans. This gives every member of the family a chance to obtain these delightful confections—a chance everybody has long awaited. And after tasting Andy's butter creams, caramels, nougats and nut pieces, you will want no other. Remember—a box of Andy's on the way to the theater or on the way home!

"The Name Andy's Means Chicago's Finest Candies."

70¢ a pound

Andy's

HOME MADE CANDIES

68 West Randolph Street

3150 Lincoln Ave. Lincoln Hippodrome — 1586 E. 63rd St. Tower Theatre Bldg. — 5824 W. Madison St. State Theatre Bldg.

1103 Wilson Ave. McJunkin Bldg. Opposite Uptown Elevated Station — 1631 Belmont Ave. Belmont Theatre Bldg. — 2700 Milwaukee Ave. Harding Theatre Bldg. — 3235 W. Madison St.

Office and Kitchen 155 N. Union St. (Mail Orders)

TRIBUNE INSURANCE
For New Policy or Renewal

To secure The Tribune's $7,500.00 Travel Accident Insurance Policy, or to renew for another year one previously issued to you, cut out and fill in the application below and send it with $1.00 to Tribune Insurance Dept., Federal Life Insurance Company, 168 North Michigan Ave., Chicago, Ill. (All specific indemnities increase 10% on renewal.)

This offer open only to persons between the ages of 10 and 70.

☐ NEW POLICY — Check here if you wish new policy. OR ☐ RENEWAL — Check here if you wish old policy renewed.

APPLICATION FOR $7,500.00 TRAVEL ACCIDENT INSURANCE POLICY
Issued to Readers of The Chicago Daily Tribune

[Fill Out This Application and Send to Tribune Insurance Dept., Federal Life Insurance Company, 168 North Michigan Ave., Chicago, Illinois, with Registration Fee of $1.00—Money Order or Check, made payable to Federal Life Insurance Co.]

I certify that I am, or will become a reader of The Chicago Daily Tribune and hereby apply for a $7,500.00 Policy in The Federal Life Insurance Company issued only to readers of The Chicago Daily Tribune. *(If you wish a new Policy ALL QUESTIONS BELOW MUST BE ANSWERED. If you wish to renew a Policy previously issued to you indicate above and fill in name and address only.)*

FULL NAME........................
ADDRESS.......... Street ..... City ..... State
PLACE OF BIRTH..........AGE......
DATE OF BIRTH—MONTH..........DAY.......YEAR.......
ARE YOU TOTALLY BLIND OR DEAF?........ARE YOU CRIPPLED TO THE EXTENT THAT YOU CANNOT TRAVEL SAFELY IN PUBLIC PLACES?........

WRITE HERE NAME AND ADDRESS OF PERSON TO WHOM YOU WANT INSURANCE PAID IN CASE YOU ARE KILLED. OTHERWISE IT WILL BE PAYABLE TO YOUR ESTATE.

BENEFICIARY'S NAME........................
RELATIONSHIP........................
ADDRESS........................

NOTICE: No more than one policy will be issued to any one person.

MUSSOLINI GAGS ITALY; DEATH OR PRISON FOR FOES

New Laws Kill Off Last Voices of Opposition.

(Continued from first page.)

have begun on or before the day on which the law takes effect will be "brought to the knowledge of the tribunals constituted" in the state in which they exist.

This sentence refers directly to the process against former Deputy Zaniboni, Gen. Capello, the Hon. Violet Gibson, and Gino Lucetti, who attempted to kill Premier Mussolini.

These were the most startling of the measures promised by the duce to the Roman Fascists yesterday.

All Passports Annulled.

In addition to the "safety of the state" laws, seven proposals were laid before the council by Sig. Federzoni and unanimously accepted. They are:

ONE.—Revision of passports and the annulment from Nov. 9 of all passports excepting those given persons then actually abroad.

TWO.—The institution of severe punishment for attempts to emigrate without a passport.

THREE.—Closing of all newspapers or periodicals opposed to the Fascist régime.

FOUR.—Dissolution of all parties, associations, and organizations which develop live action against the government.

Creates Political Police.

FIVE—Institution of deportation by the police of persons who committed or have shown intention to commit acts of violence against the social, economic, or national structure of state or hinder state officials in the performance of their duties.

SIX—Adoption of severe punishment against every one who without authorization wears the uniform or badge of any association, body, or institution constituted within the state or operating therein, especially the uniforms and badges of the Fascist organizations.

SEVEN—Institution of a political investigation in every command of the legion of militia—regimental commands. This embodies the creation of a special Fascist political police service.

Ends Days of Compromise.

With the acceptance of today's decisions by the council of ministers and grand council of the party, Fascism enters a new period—the fifth in the brief history of the revolution—which may be called the period of intransigeance.

The previous periods fall within the natural limits of the important happenings in the annals of the party. The first period of consolidation and advance began with the march on Rome and ended with the death of the Socialist deputy, Matteotti, June 10, 1924. The second, or period of uncertainty in which the opposition in parliament, through the newspapers, did about as it pleased, in which there appeared uncertainty for the continued existence of the Fascist régime. The third period came to an abrupt end Jan. 3, 1925, with the application of the press law, the seizure and closing of many opposition newspapers, severe censorship of others, and sweeping legislative reforms. This period was also marked by the parliamentary "strike" of the opposition parties.

The fourth period was one of "direct action," which began with the frustrated attempt of former Deputy Zaniboni to take Premier Mussolini's life Nov. 4, 1925. This period was marked by three subsequent attempts, all of which were traced by Fascist authorities to the opposition elements, particularly to exiles living in France.

The new and more stringent laws are the direct result of the opposition's acts of violence, culminating in a boy's attempt to kill Sig. Mussolini at Genoa last Sunday. The last voice of the opposition has been stilled with the dissolution of the opposition parties and the definite closing of all opposition newspapers.

During the first period of Fascist history there was an important opposition in parliament and in the press. During the second period the parliamentary opposition withdrew as a sign of protest, but the opposition press became more pronounced in its attacks.

Parliament a Rubber Stamp.

The third period saw the wiping out of more than the formalist parliamentary opposition, while the opposition newspapers were limited practically to party organs, the great liberal newspapers being either suppressed or so hampered that they could not operate.

The fourth period saw the last of the important opposition press, the "Courriere Della Sera" being forced to sell out, while parliament became a rubber stamp for the decisions of the Fascist grand council.

The Fascist party now is to be cleaned out of all doubtful elements and probably will be reduced by twenty-five per cent.

MRS. SABIN RESIGNS FROM VOTERS' LEAGUE; CALLS IT UNETHICAL

New York, Nov. 5.—[Special.]—Mrs. Charles H. Sabin, Republican National committeewoman for the state of New York, admitted today that she had resigned from the League of Women Voters because she "didn't like the way they played the game" during the election campaign.

The organization did something "totally unfair and entirely unethical," Mrs. Sabin protested, by printing in its weekly bulletin for Oct. 29 an excerpt from a statement by Mrs. James W. Wadsworth as a representative Republican woman in politics, on the same page with one by Mrs. Emily Newell Blair of the Democratic National committee, as the Democrats' representative

THEY TAKE HIS $12,500 AND HE WAITS IN VAIN

Mike Khyatt, a merchant of Melbourne, Australia, yesterday was still waiting at the Blackstone hotel for a group of men he met recently in Paris and other European capitals, and whom he later identified at the detective bureau as international confidence men.

"I knew them as Frank Carter, William Walker and George Morgan," Khyatt said. "Morgan was introduced to me as a brother of J. Pierpont Morgan, of whom I had, of course, heard. They took $12,500 from me. Morgan told me to meet them at the Blackstone hotel in Chicago on Nov. 1. I have been waiting but they haven't shown up."

Polish President Greets Chicago Veterans' Leader

WARSAW, Nov. 5.—President Ignace Moscicki, when receiving John Kostrubala of Chicago, extended his country's official invitation to all Polish war veterans in America. Mr. Kostrubala, who is president of the Polish Veterans' association of Chicago, arranged for the visit of more than 500 former American-Polish army men to Warsaw in June.

PASTOR IS DEAD AFTER ATTACK BY OLD FRIEND

The Rev. Jacob Hammerschmidt, 56 years old, missionary-evangelist, holy-roller, and pastor of the Pentacostal church at 61st and Ada streets, died yesterday as the result of a brawl in his home, 6617 South Lincoln street, the night before when he and Gustav Low, his landlord, differed over religion and at the height of a frenzied discussion Low knocked the minister down and crushed in his stomach with his foot.

While Low was being held for manslaughter Mrs. Low attempted to keep Mrs. Hammerschmidt from telling about the tragedy. Investigators forced their way in and found Mrs. Hammerschmidt in a darkened back bedroom where a large colored woman, a saint from the Pentacostal congregation, stroked her body and called loudly on the holy ghost.

"We came to live with the Lows, old friends, in August," Mrs. Hammerschmidt said. "Low had a violent temper and mistreated his wife. Both she and the minister rebuked him for it. Last night he came home intensely angry, ordered Hammerschmidt out of the house, dragged him bodily to the porch, threw him down, and jumped on his stomach with both feet."

URGE AVONDALE AVENUE BE MADE INTO BOULEVARD

Opening of Avondale avenue from the loop to the northwest city limits as a boulevard was urged before the board of local improvements yesterday by a delegation of residents from the northwest part of the city.

The plan conforms partially with the program of the Chicago plan commission, which advocates a boulevard constructed level with the Chicago and Northwestern railway tracks. Avondale avenue parallels this proposed highway for several miles.

"The House of Courtesy"

F. B. GEORGE CO.

131-133 SOUTH STATE STREET

WEST TOWN Roosevelt Road at Kedzie | Palmer House Block | UPTOWN Sheridan and Lawrence

"Georgine"

MISSY FROCKS

New Models That Smart Youth Will Eagerly Adopt for Her Own!

$25

TODAY we present many new "Georgine" versions of the Youthful Frocks for Misses—Frocks of fine silks and velvets, sponsoring lovely color effects, softly blended with interesting contrast of color—all at $25.

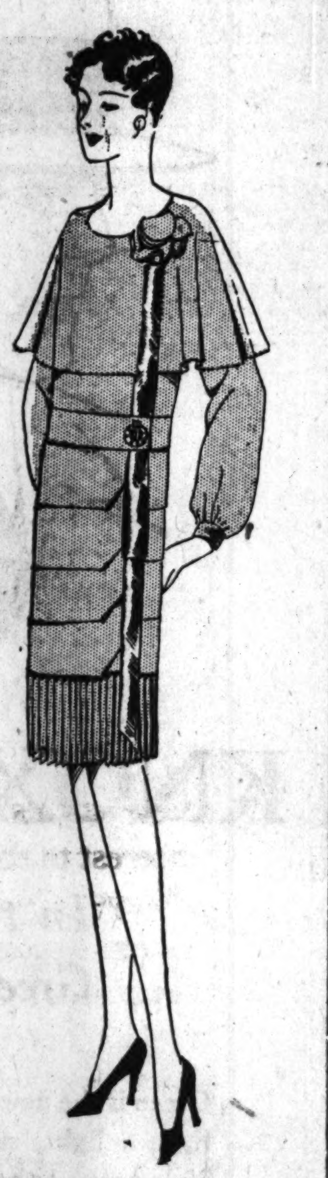

Model sketched of light color. Georgette—tiered, pleated skirt, dark contrasting velvet trim; rhinestone pin at belt. $25.

Spiegel's Announce

The Opening of Their New and Beautiful

UPTOWN STORE

TODAY

8:30 A. M. to 10 P. M.

UPTOWN'S GREATEST FURNITURE STORE extends a cordial invitation to you. As our friends we welcome you here—not to buy unless you want to, but to see the gorgeous architecture and the beauties of this great store dedicated to serve Chicago's biggest community center. This new store will practice those age-old Spiegel customs of courtesy and fairness. It will be our eternal desire to serve you well—with promptness and friendliness!

$500.00

In Real Money Given Away

Watch the Sky for the Spiegel Aeroplane

All Chicago will be here. Between the hours of 2:30 and 3:30 this afternoon a Spiegel Aeroplane will drop thousands of cardboard ARROWS into the crowds—many of them worth REAL MONEY.

THE LUCKY ARROWS designate an amount of money anywhere from $1 to $50! They are signed and sealed by Spiegel's. Bring the Lucky Arrows to the Spiegel Store and get your money. No children can participate.

Souvenirs

For every woman visitor—a gift! Come expecting something worthwhile—for it will be just that! No souvenirs for children.

Music

Dave Payton's Pershing Palace Orchestra to entertain you this afternoon and evening. Come—you'll enjoy every hour of this gala event!

Broadway and Lawrence at LaFayette

Next to The Uptown Theatre

WHICH IS PREFERRED?

Intestinal Putrefaction | *Acidophilus*

IF you want to have a clear skin, want to erase the dark circles from under your eyes, want glossy hair, and new strength, health and energy, resupply your system with its natural Acidophilus and rid yourself of Intestinal Putrefaction.

Doctors and Medical scientists in both Europe and America claim that this prevalent condition is the great destroyer of youthful health and beauty and also that it causes many serious organic troubles. Today it collects its toll, unnecessarily, from practically every man and woman both young and old. Its marks are easily recognized—dull, graying hair, dark circles under the eyes, sallow, pasty complexion and that tired, "wan" look distort the appearance of countless victims.

MOYER'S Acid-O-Phil Tablets, harmless, economical and easy to take, simply restore and put back into the body the needed supply of the natural Acidophilus, which is nature's own perfect method of preventing and correcting Intestinal Putrefaction. In normal healthy infants the natural protecting acidophilus content is large and Intestinal Putrefaction unheard of. Each year of life, however, diminishes the acidophilus supply until, often by the time young manhood or womanhood is reached, this diminished natural supply is no longer able to overcome and prevent the insidious action of the common and poisonous germs of decay which are taken into the system along with food and cause Intestinal Putrefaction—Re-supply the body with acidophilus is all that is required to banish Intestinal Putrefaction.

As a simple and economical test just try taking two Moyer's Acid-O-Phil Tablets after every meal and at bedtime for four short weeks. You'll be surprised at how clear and firm your skin will become—at your improvement in looks and health. You'll have more strength and energy and feel like you've taken a new "lease on life." Moyer's Acid-O-Phil Tablets are positively guaranteed to give you new health, beauty and energy, or your money back. Try them and see—There's nothing like it, so do not accept imitations or substitutes. You can get the genuine Moyer's Acid-O-Phil Tablets at all good druggists.

Moyer's Acid-O-Phil Tablets for INTESTINAL PUTREFACTION

THE ORIGINAL AND GENUINE ACIDOPHILUS TABLETS

Moyer's Acid-O-Phil Laboratories, Inc., 1358 E. 47th St., Chicago

Sioux City

Overnight on the Chicago-Sioux City Special

—a solid all-steel train, modern throughout, leaves Chicago, C. & N.W. Terminal daily at 6:05 p. m., arriving Sioux City next morning at start of the business day.

Equipment includes latest type Pullman drawing room sleeping cars—observation-buffet lounging cars and free reclining chair cars. Excellent dining car service.

A rock ballast roadbed of velvet smoothness. Automatic safety signals all the way. Other fast trains leave 10:15 p. m. and 11:59 p. m.

ALL-STEEL TRAINS ON TIME SCHEDULES

For detailed information, reservations and tickets apply

TICKET OFFICES

148 S. Clark St., Chicago, Phone Dearborn 2323 or 226 W. Jackson St., Chicago, Phone Dearborn 2121 or Madison St. Terminal, Phone Dearborn 2060

CHICAGO AND NORTH WESTERN LINE

$1,000 for

"WHAT I DID WITH TRIBUNE WANT ADS"

BUSY IN DULL SEASON

"Towards the summer, when the decorating business is dullest, and it seemed as if no business was going to be had at all, we placed an ad in The Tribune to run for three days. Before the end of the first day there were so many calls that we were kept busy with new work until the busy season opened."—Roger Whipple, 1833 Eddy street.

THE TRIBUNE is offering $1,000, divided into 17 cash prizes, for the best letters on "What I Did With Tribune Want Ads." The Want Ad Contest is for the purpose of acquainting people with the successes of Tribune Want Advertisers. Letters telling how Tribune Want Ads have been instrumental in bringing success to people in many walks of life are pouring into the Contest every day. Write us a letter telling the story of your own Want Ad success. If it does not come in for one of the final prizes, remember, $5 will be paid for every letter published. Write your letter today! The prizes offered are:

1st prize	*$500*
2nd prize	*$200*
3rd prize	*$100*
4 prizes of	*$25 each*
10 prizes of	*$10 each*

And $5 for every letter printed.

CONDITIONS

Merely write a letter telling the story of an actual Want Ad experience. The letter should contain 500 words or less. Contest closes December 15th. Address all letters to the Want Ad Contest, 1112 Tribune Tower, Chicago.

"ROLLING HOME TO GLENCOE"

"I advertised a Willys-Knight sedan for sale through a Tribune Want Ad. The same day I had twenty-three calls and five interviews from which I obtained a satisfied buyer to whose home in Glencoe I drove the car that night."—J. A. Webb, 6451 South Wood street.

SUPerior 0100

Adtaker!

Chicago Tribune Want Ad Section

COUNCIL TRANSIT GROUP TO OPEN STUDY OF SUBWAY

Start Consideration of Plans on Nov. 15.

BY OSCAR HEWITT.

The council local transportation committee decided yesterday to begin consideration of subway plans on Nov. 15.

Mayor Dever submitted a message on the subject at the last council meeting, and a citizens' committee presented a report several months ago. This report suggests routes, presents estimates of costs, and discusses special assessment as a method of part payment. The mayor's communication urges committee action. These two documents are to be considered jointly. There were only six of the twenty-one members of the committee present yesterday afternoon when the committee adjourned, so that whether the committee really intends to start in earnest on Nov. 15 remains to be seen.

Comment on Report.

A few preliminary comments were made on the citizens' committee report during the day.

"They figured out how to spend the city's $45,000,000 in the loop," said Ald. Toman.

"That is like the silly comments of aldermen who said they were against this report before they read it," replied Ald. Albert. "I am going to resent all insinuations against the members of this citizens' committee from skates who don't know anything about the report."

"The fellow who thinks I will vote for a plan which permits the property owners to pay only 35 per cent of the cost of subways had better go have his head examined," said Toman.

Cards Laid on Table.

"The citizens' committee has said that they will agree to 35 per cent voluntarily," replied Albert. "They have laid their cards on the table. It is our duty to consider their report."

"It is our duty to raise that 35 per cent to 75 per cent," said Ald. Mills. "Daniel L. Turner, consulting engineer of the New York subway commission said in a report three years ago that subways increased the value of property 75 per cent. It has been shown that the subways in Manhattan boosted values seven times and in the Bronx 5½ times. Take the Michigan avenue link right here in Chicago costing $14,800,000. The plan commission showed two years ago that the link had increased property values $90,000,000. The figure is now probably over $100,000,000. Thirty-five per cent is too low. The percentage should be 75."

Bus Decision Delayed.

The committee appointed a subcommittee of Ald. McKinley, Bowler and Jensen to ask the Illinois commerce commission why it does not give a decision for feeder busses on Diversey avenue.

"The petition for these busses was filed more than a year ago," argued Ald. Bowler. "I can't get any satisfaction in the matter."

The surface lines and the city, in effect, filed a joint petition. The Chicago Motor coach company opposed the granting of the petition. So far as the aldermen can ascertain the hearings on the matter were disposed of last February. Ald. Smith wanted to know yesterday why a mandamus would not lie to compel the Illinois commerce commission to give a decision.

"KEEP POUNDING, BILL, WE'LL BUST THIS THING UP YET"

VAN SWERINGENS DRAFT NEW PLAN FOR RAIL MERGER

Chesapeake and Ohio to Be the Central Unit.

New York, Nov. 5.—[Special.]—O. P. and M. J. Van Sweringen, whose main object since the interstate commerce commission rejected their Nickel Plate merger plan last March has been to bring into accord the various interests opposing the scheme, have finally decided to abandon their intention of making the Nickel Plate railroad the central unit of the merger and make the Chesapeake and Ohio the principal holding company of their new system.

It thus becomes a matter of the Chesapeake leasing the present Nickel Plate instead of the Nickel Plate leasing the Chesapeake and the other roads involved in the merger.

Eliminate Two Objections.

By establishing the Chesapeake and Ohio as the kingpin of the new plan, the Van Sweringens eliminate the C. & O. minority objection to the merger, which, it is generally admitted, was instrumental in defeating the original proposal. They also free their merger from the criticism by the commission that by means of "high finance" they were controlling a large amount of railroad stocks by a relatively small investment.

Bargaining hereafter by the Van Sweringens will be largely a question of determining how much they can draw out from the pocket that holds the Chesapeake and Ohio and place in the pocket that holds the present Nickel Plate.

Deal for Pere Marquette.

The Van Sweringens have already reached an agreement with the directors of the Pere Marquette to lease that road to the Nickel Plate. Separate application will be made to the commerce commission for that purpose and separate application by the Chesapeake and Ohio to lease the Nickel Plate. Then the system will be completed, as the C. & O. holds nearly 85 per cent of the outstanding stock of the Hocking Valley.

Powerful banking interests are maintaining that the Erie should be included but present plans do not contemplate such action. If sufficient pressure is brought to bear there is, of course, a possibility that the Erie might later be leased, but railroad men regard it as doubtful.

Sand Burr in Windpipe, Boy's Condition Critical

Logansport, Ind., Nov. 5.—[Special.]—Lowell Swearer, 9, swallowed a sandburr today. It lodged in the windpipe. His condition is critical.

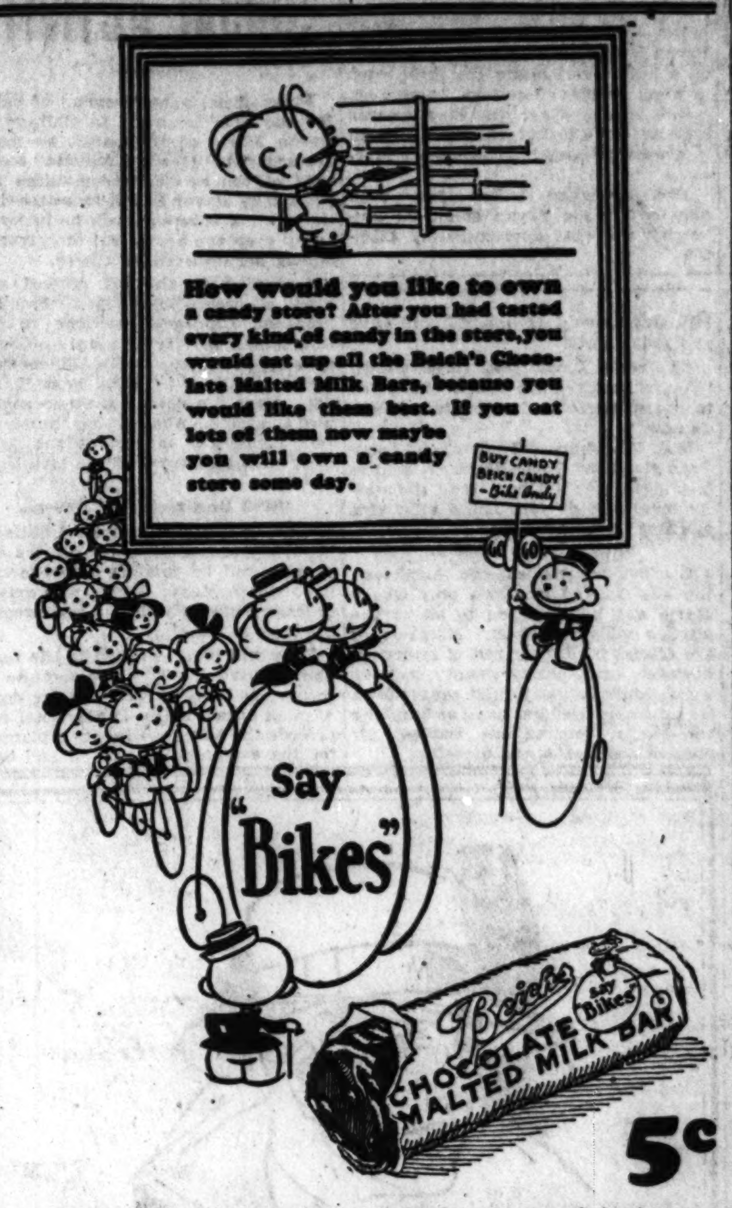

Made from the very purest and best malted milk, eggs, sugar and chocolate.

BAUER CABS FAIL TO POST BONDS; SEIZE 59 DRIVERS

All Now Facing Arrest Under State Law.

Failure of the Bauer Cab company to comply with the state law requiring that all taxicabs furnish bonds to guarantee payment of personal injury claims yesterday resulted in a police order to arrest all of that company's chauffeurs. Last night fifty-nine drivers had been taken into custody.

The drive will continue until the Bauer taxicabs are taken off the streets or until the company posts an adequate bond as required by law, according to Lieut. James Killackey, chief of the vehicle bureau.

Action was taken when Hugh H. Smith, deputy secretary of state, with offices in Chicago, notified Chief of Police Collins that the Bauer company had not complied with the law.

$2,500 Bond for Each Cab.

The statute requires that for the protection of persons who might be injured by taxicabs each cab must be covered by a $2,500 bond. The law was passed when representations were made that many victims of taxicab accidents had been unable to collect on judgments.

Mr. Smith stated that the Bauer company had posted one bond covering five cars, with the understanding that another bond sufficient to cover the balance of its 400 taxicabs would be posted within a few days. Since then nothing has been done, Mr. Smith said, and he added that he had been receiving so many inquiries on the matter that he deemed it best to call it to the attention of the police.

Immediately the matter was turned over to Lieut. Killackey for action, and he sent out men with orders to arrest all Bauer chauffeurs. The drivers seized were taken to the first district police station, where company representatives bailed all out on $100 bonds.

Ask About Test Case Today.

Attention was also called by the police to the fact that a test case against the Bauer company, in which one of its officers, Harold Marks, is defendants, has been continued several times by Judge Matthew Hartigan in the traffic court. When the judge was asked concerning this, he stated that he had granted the company thirty days in which to obtain a bond—a delay which he said they had represented to him as absolutely necessary. He declared, however, that if the bond was not posted by Nov. 15, when their time is up, he will immediately impose fines and jail sentences if necessary, to enforce the law.

All the new cases brought up by yesterday's activity of the police must be continued until Nov. 15, Judge Hartigan said.

WOMAN, JILTED, CAUSES TRUE BILLS FOR TWO

The grand jury voted a true bill yesterday charging conspiracy against William M. Skelly, 2142 East 69th street, a former policeman, and Mrs. Hazel M. Spiking, 6145 Maryland avenue, former cashier at the Trianon ballroom. They are charged with having defrauded the owners out of about $10,000 in a year by the sale of duplicate tickets, pocketing the money.

Skelly, who was a policeman on duty at the ballroom, deceived Mrs. Spiking, she says, telling her he was about to get a divorce, then would marry her.

Letters written by Mrs. Spiking to Skelly, while he was on vacation at Sturgeon Bay, Wis., were intercepted by his wife. She saw Mrs. Spiking who decided to confess, causing Skelly's dismissal, and the indictments yesterday.

THE ANNUAL SALE of COATS for WOMEN and MISSES CONTINUES

New styles have been added that lend additional interest to the assortments. Every year this event, held always in November, is one of unparalleled importance in our apparel sections—and this year more than ever because of the exceeding variety of the styles, and the truly remarkable values represented by materials, furs, and workmanship.

It is not easy to meet every taste, yet we believe that because of the scope of our assortments, possible only to an organization of our size and experience, practically every type of woman can find here the kind of coat for which she is looking. Thousands of women have found coats this week. There remain complete assortments for those who are still to visit the sale.

WOMEN'S AND MISSES' COATS, SPORTS COATS, COATS FOR LARGER WOMEN, SIXTH FLOOR

MARSHALL FIELD & COMPANY

The Crillon Restaurant and 400 Club
165 N. Michigan Blvd.
Under New Management

AN INSTANTANEOUS SUCCESS

Starting Saturday Nov. 6
Luncheon
from 11:30 to 2:30 p.m.
60c and 85c

Tonight and Tomorrow Night
Formal Opening Dinners 7 p. m.
$6.50 per plate
No cover charge

2—Orchestras—2
Bennie Kantor's Boys
of Greenwich Village
Hugo's Society Syncopators
Dorothy Greathouse
Prima Donna from the "Student Prince" Co.
Hull Sisters
Harmony Singers
Sanderesi & Copelli
Direct from Paris
De Bravo and Tolshinsky
From Madrid

Sunday, Nov. 7
Table d'Hote
from 1 p. m. to 8 p. m.
$2
A la Carte Service from 6 p. m. Till Closing

FOR ARTISTS

An Opportunity to Secure Recognition

Unquestionably, there are men and women of exceptional talent as illustrators whose work, for some reason or other, has never come to our attention.

It may be, for example, that they are young and have as yet done only a small volume of work.

It may be that they have hitherto confined themselves to exhibition painting and are now only beginning to consider the commercial possibilities of their gifts and training.

Are you such an artist? Then, this is an invitation to present samples of your work to one of the largest advertising agencies in the United States.

Samples may be mailed or delivered. They should be wrapped securely with the name, address and telephone number of the sender marked distinctly on the package. All samples will be returned as promptly as possible.

No interviews will be granted except to those whose work indicates real promise, and only after examination of the samples sent in.

We are particularly interested in still life and figure work.

ART DEPARTMENT
J. Walter Thompson Co.
410 N. Michigan Avenue
Chicago

Subscribe for The Tribune

BENNETTS
Dresses, Coats and Millinery
2nd Floor Kesner Bldg.
5 N. Wabash Ave.
(Corner Madison)

Today's Business Women's Special:
Magnificent
COATS
$75 and $95

Smart lines—clever style details, splendid tailoring. Models that are luxuriously trimmed with the richest furs. The only way the values can be appreciated is to see them. Each coat means a big saving to you.

ROTHSCHILD-VASSAR UNIONSUITS

Fit and warmth-that's all a fellow wants in a unionsuit. The careful way Vassars are knit and the Swiss ribbing that makes them cling comfortably close to the body give you perfect fit and snug warmth

$4

Other Unionsuits $2.50 to $18

MAURICE L ROTHSCHILD
State at Jackson
MINNEAPOLIS CHICAGO ST. PAUL

CALUMET
THE WORLD'S GREATEST BAKING POWDER

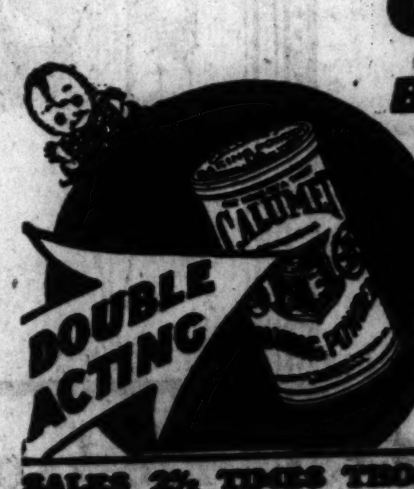

—contains two leavening units—one begins to work when the dough is mixed, the other waits for the heat of the oven, then both units work together. Gives you double protection against failure. Save time—waste—worry.
MAKES BAKING EASIER.

SALES 2½ TIMES THOSE OF ANY OTHER BRAND

IRA N. MORRIS TAKES CHARGE OF QUEEN'S PROGRAM

Major, Marie's Aid, Tells of Row with Hill.

Vancouver, B. C., Nov. 5.—(AP)—Col. John H. Carroll, official host of the party of Queen Marie of Roumania, announced here tonight that Ira Nelson Morris, Roumania consul general at Chicago, would take charge of the entertainment and reception program for the remainder of the queen's tour.

Mr. Morris had charge of the program until Sam Hill, the queen's host in the state of Washington, boarded the train at Spokane. The announcement tonight is taken as a forecast that Mr. Hill will leave the party at Seattle.

Queen Marie bade farewell to Canada at an official dinner tonight and planned to turn homeward. Tomorrow morning she will attend a ceremony at the peace arch at Blaine, Wash., built by Mr. Hill to commemorate 100 years of friendly relations between the United States and Canada. Then she will return to Seattle to begin the return trip across the continent.

The royal party arrived here this afternoon in two contingents, Prince Nicolas and Princess Ileana choosing to motor across the border from Blaine, where the entourage stopped at Mr. Hill's country home for a waffle breakfast. Queen Marie and the remainder of her following came here on the special train.

Prince Drives Over Border.

Prince Nicolas drove the sport model automobile over rain washed roads a distance of forty-five miles, but came into Vancouver far in advance of his royal mother's train.

Lieut. Gov. R. Randolph Bruce and Minister of Mines William Sloan, representing the provincial premier, and Mayor Louis D. Taylor welcomed the Roumanian visitors to British Columbia. A civic luncheon followed by a reception at the Women's Canadian club comprised the program for the afternoon.

Apparently an armistice has been reached in the warlike relations of Mr. Hill and Maj. Stanley Washburn, aid to the queen, and Col. Carroll.

Maj. Washburn was still aboard the "Roumanian special" today, although Sam Hill yesterday was reported to have issued an ultimatum that either he or Washburn would have to leave the train. The disagreement between Mr. Hill, Maj. Washburn, and Col. Carroll burst into flame at the horse show in Portland, where Mr. Hill was reported to have threatened to slap Washburn's face.

Major Admits Clash.

Other members of the party have been silent or denied that there has been any disagreement in the royal party, but Maj. Washburn admitted he and Mr. Hill had clashed over arrangements of the tour.

Maj. Washburn declines to discuss the "alleged altercation" with Mr. Hill, but offered an explanation of the incident at Portland.

"My sole concern is for the dignity of her majesty, the queen," he said. "As for any alleged altercation with any member of the party I have nothing to say."

He and Sam Hill "had no trouble in Seattle," he asserted.

"I have taken all the blame and indignities since this trip began," he went on. "In reply I have said only three words. When we were in Portland, Mr. Hill and I had a discussion over plans for the Seattletrip. Mr. Hill finally said to me, 'I will give you your orders.'

"In reply I said just three words, 'You will not.' That was all there was to it and there is no trouble between us now."

Maj. Washburn did not attend functions given for Queen Marie in Seattle last night, nor did he attend the waffle breakfast at Mr. Hill's villa this morning.

Queen Bakes Waffles.

Confusion attended the breakfast, the host having expected only Queen Marie and her children to sit at the kitchen table with him. Members of the official family arrived at intervals, however, until nearly twenty persons were grouped about a table set for four. Queen Marie tried her hand at handling the batter, turning out waffles for Nicolas and Ileana and herself.

WORK IS STARTED ON BRYAN MEMORIAL UNIVERSITY IN DAYTON

Dayton, Tenn., Nov. 5.—(AP)—Work began today on the first unit of the Bryan Memorial university, to be built on a knoll overlooking the little town in which William Jennings Bryan died.

Gov. Austin Peay, who Tuesday was reëlected for a third terms, participated in ground breaking ceremonies yesterday.

The structure which has been planned for the Bryan Memorial university will cost approximately $250,000.

MARIE'S VISIT TO BE ONE WHIRL OF SOCIAL ACTIVITY

First official announcement of plans for the entertainment in Chicago of Queen Marie of Roumania, as made yesterday by Howard Gillette, secretary of the executive committee appointed by Mayor Dever, indicates that the visiting sovereign will be lucky to enjoy even the proverbial forty winks during her crowded visit here.

According to the oft revised and even at present somewhat tentative program, Chicago's welcome to the Roumanian royalty will start off with a rousing reception at the Illinois Central station at 5:30 p. m. next Saturday, when the special train is scheduled to arrive. Augmenting the reception committee in resplendent "civvies" will be a troop of the 14th U. S. cavalry.

Will Be Greeted by Dever.

With this guard and an additional honorary escort of army officers the visitors will be conducted to the city hall, where Mayor Dever will extend Chicago's official welcome and present the keys to the city.

They will then be taken to the Lake Shore Drive hotel, where a suite of rooms has been in readiness for days. A small dinner at the Drake hotel will precede the elaborate function planned for the evening, a reception and ball, at which most of the civic and social leaders of Chicago will be present and which bids fair to outshine any other feature of the official entertainment in Chicago.

Sunday morning a drive through Lincoln park has been arranged and the queen will place a wreath at Lincoln's monument, where Boy Scouts will be in charge of the ceremonies. From there she will go to the Chicago Historical society to attend a small reception in the Lincoln room.

Mrs. Rockefeller McCormick will be hostess at a luncheon in honor of Queen Marie at her home, 1000 Lake Shore drive, following the Historical society reception, and the afternoon will be devoted to visiting two Roumanian churches, at which special services will be held.

After this comes a reception in the gold room of the Congress hotel, for the Roumanians of Illinois, arranged by Charles Vopicka, for seven years American minister in Roumania.

Monday will be occupied with an early trip to Gary and an inspection of the steel plant, a speedy return to the South Shore Country club for a luncheon given by Mr. Vopicka, a visit to the University of Chicago and a small reception by the president and trustees, a peek at one of the Y. M. C. A. buildings and another reception at the Art institute—also by the president and trustees.

Will Attend Opera Here.

Tuesday night, previous to her departure on Wednesday morning, Marie will attend a gala performance of the Chicago Civic Opera company.

"Correspondence from the queen expresses her great interest in seeing and visiting our civic institutions, the Field museum and other places of interest, and that she will in addition to the program mapped out, receive delegations from many societies who have requested permission to call on her," Mr. Gillette said.

Included in the membership of the executive committee, are: Mrs. Rockefeller McCormick, Mrs. Kellogg Fairbank, Mrs. Arthur Meeker, Mrs. Joseph G. Coleman, Arthur T. Aldis, Edward N. Hurley, Potter Palmer, Augustus S. Peabody, Joseph T. Ryerson, and Charles J. Vopicka.

COL. GARIBALDI ADMITS FASCIST PLOTTING CLAIM

[Copyright: 1926: By The New York Times.]

PARIS, Nov. 6.—[3 a. m.]—This morning's Petit Parisien says Col. Ricciotti Garibaldi, grandson of the Italian liberator, confessed late last night to the head of French secret service that for the last eight months he has been chief secret agent in France for Señor Federzoni, Italian minister of interior who has just resigned. During that period he received the sum of 400,000 francs directly from the minister. Col. Garibaldi was seized in Nice following the arrest of a band of Spanish revolt plotters.

The questioning lasted most of the night. Col. Garibaldi remains a "guest" of the secret service. No formal order for his arrest has yet been given.

Elaborate precautions were taken to prevent the public from knowing about the arrival of Col. Garibaldi in Paris in the afternoon, due to a plot of enraged anti-Fascists living in Paris to kill their erstwhile leader, it was learned this morning. The council of ministers discussed the Garibaldi affair at great length this afternoon. Albert Sarrault, French minister of the interior, in a statement issued after the session says there appears to be connection between the Catalan independence plot and events surrounding the Garibaldi incident but that Fascists have not yet been clearly identified.

Mexico Seizes Writer to Trail Down Liberty Stories

Mexico City, Nov. 5.—In an effort to discover the authorship of articles on Mexico running in Liberty Magazine, the ministry of interior today ordered the arrest of Joseph De Courcey, correspondent for the New York Times, who denied he was otherwise known as Sidney Sutherland. Following representations by the American embassy to the foreign office he was released. Mr. Sutherland was in Mexico several weeks ago gathering information about the church and state conflict.

ROUMANIAN GIRL ASKS FOR $1,000 SO SHE CAN WED

New York, Nov. 5.—[Special.]—America, New York especially, is the land of fabulous wealth to residents of the old world. So Grete ..., Roumanian school teacher—... Queen Marie—in love with an army officer, has written from her native country to City Clerk Michael ... asking him to get her $1,000. She wants it to marry her lover, who is poor like herself. The letter to ... directs him to send another enclosed within it to "a rich and ... New York bride."

"I love from my whole heart a young officer who loves me," says the enclosed epistle. . . . "I beg you with my whole heart to send me $1,000 ... you are so happy, dear God has given you everything you asked for . . . but without this I am a lost soul, without the desire to live."

Grete's home is at Satulung, Roumania.

Snap Brim Velours

FOR years Dunlap Hats have held a place of honor among authoritatively dressed men. This winter they are wearing Dunlap Velours—a new snap brim model—in different shades. Castor, Pearl, Natural, Dove, Silver, and Black. Finest quality obtainable priced at $15.

DUNLAP & CO.
22 South Michigan Avenue
CHICAGO

THE HUB

Henry C. Lytton & Sons

STATE and JACKSON—Chicago ORRINGTON and CHURCH—Evanston

Saturday Special—Men's Very Fine

Imported English White Broadcloth Shirts

at $2.85

IT'S the best Shirt news we've presented in a long time! Shirts of fine, white, lustrous Broadcloth loomed in England, then carefully tailored by one of our leading makers to our rigid standards. Collar attached or neckband. At this special price, for today only, *that's* a value. Stock up for the season.

THE DAVIS COMPANY

State, Jackson, VanBuren, Wabash — Second Floor "L" Entrance — Telephone—Wabash 9800

Special! Today! Never Before on Sale!

Another DRESS Event!

$3.75 $7.75 $11.75 $18.75 $35.75

Every Dress New— These Values Will Amaze You!

Smart Winter Modes

Manufacturers! Here Is a Challenge!
If you can match these values, please see our buyers on our Fourth Floor—TODAY!

Hundreds of Styles

EVERY ONE FAR BELOW ITS USUAL PRICING

Wool Jersey Frocks $3.75

Another shipment of the frocks that created such a furor of buying during our Annual Dress Sale.

Smartly tailored styles in one and two piece effects. Of fine quality.

Sizes 14 to 28.

Usually Priced $5.50

Georgette Frocks $7.75

You would not think such smart, really different georgette frocks as these could be priced only $7.75.

Besides georgettes, there are also frocks of satin and crepes.

Sizes 14 to 44

Usually $10.75

$11.75

Usually Priced $16.75

**Satins—Georgettes—Crepes
Wools—Velvets**

The most tempting values you have seen in many a day! Note the many Vionnet sleeves, the rich combinations of georgette and velvet, the shimmering metal embroideries, graceful blouse effect.

Trimly tailored business frocks—graceful, more elaborate afternoon dresses.

Sizes 14 to 44.

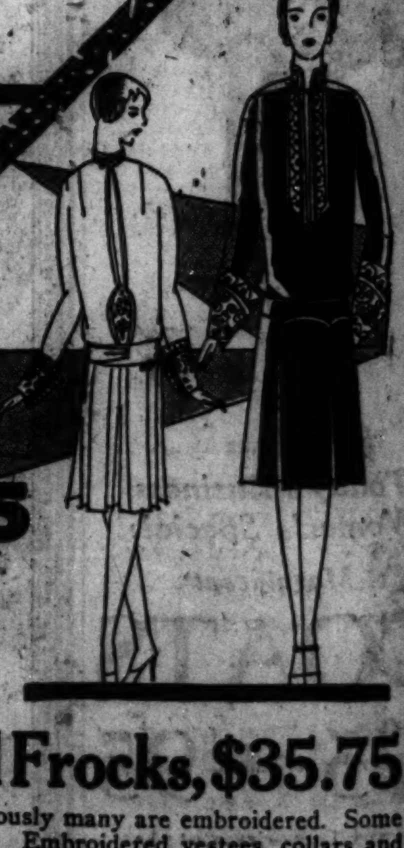

$18.75 *Usually Priced $25*

$35.75 *Usually Priced $49.75*

Frocks of Satin or Crepe, $18.75

Feel the richness of the materials. Note the wealth of fashionable colors—the array of new styles from which to choose. You will be delighted with the variety—the quality here. Beautifully tailored frocks. More elaborate modes. Frocks for every daytime occasion. Wonderful values—every one!

Sizes 16 to 44.

Ultra Smart Wool Frocks, $35.75

Exquisitely tailored! Note how gorgeously many are embroidered. Some are even trimmed with soft, rich fur. Embroidered vestees, collars and cuffs add a piquant dash of color to others. The materials are those rich fine charmeens and twills with the soft sheen. Both tailored and dressy modes—many of each!

Sizes 14 to 44.

Davis Store—Fourth Floor—South.

ROUMANIA GIVES FARMERS SEIZED LANDS OF RICH

But Land Owners Are Paid a Pittance.

In view of the interest Queen Marie shows in the farming people of our court The Tribune asked its correspondent at Bucharest to explain farming conditions in Roumania.

[Chicago Tribune Press Service.]

BUCHAREST, Nov. 5.—In a country where out of 30 inhabitants 24 worked on the soil, and where of these 24 farmers 20 did not own an acre of ground, it may not appear astonishing that the agrarian problem in Roumania for many decades up to the great war was charged with dynamite.

If statistics are interesting, it may be pointed out that of 19,000,000 acres of cultivatable ground, 48 per cent, or about 9,000,000 acres, were in the hands of 5,385 land owners, while the rest was scattered between 940,000 small holders. More than 5,000,000 farm laborers had nothing at all. Some were farmers, outright, and some farmed on shares, but the greater part were mere agricultural laborers. Their lot was hard. They lived mostly on corn, like the Albanian peasant.

No Milk for Babies.

A Roumanian doctor in an investigation before the war found in certain villages children of from 7 to 10 years of age who had never tasted milk. There was the same situation, if not worse, in the provinces of Banat, Transylvania, Buconiva, and Bessarabia.

Sullen revolt always smoldered in the country districts, which sometimes broke out in violent movements. These peasants, badly fed, emaciated, poverty stricken, naturally formed the bulk of the army when Roumania entered the war in 1916. The struggle was long and hard, marked at first by depressing reverses. There were tragic hours when the morale sunk so low that mutinies were feared.

The King's Appeal.

In these conditions, while the retreat from Moldavia was on, the king in a pathetic appeal to the soldier-peasants proclaimed their "land rights."

The effect of this proclamation was immense. A few days later the parliament assembled at Jassy, modified article 19 of the constitution, which had up till then guaranteed the inviolable and sacred character of property. Then the modified text admitted the principle of expropriation "for reasons of national utility." On Dec. 16, 1918, when the war was scarcely over, a decree law was passed which, with several subsequent decrees, accomplished the agrarian reform.

Seizure of Lands.

The bases of this reform are so audacious that it is difficult to understand how such radical proposals could have become effective. Here is how the expropriation measure worked:

The crown domains and those of the state, those which belonged to benevolent associations, to foreigners and to Roumanians not living in the country, those belonging to owners who had not used their ground for ten years were expropriated in totality.

In the case of the big proprietors no one was left more than a maximum varying from 250 to 750 acres, 375 acres per person in most cases. An indemnity was promised them, of course, but it resulted in nothing. Juridical commissions which decided on the indemnity assessed the value of the land in gold lei, but the indemnity was paid on paper lei, which was worth one-fortieth of the gold lei. Since it has been decided that in no case could the indemnity price be more than forty times the value of its annual revenue, it thus came about that the proprietors got the price of a year's revenue for their land.

A Further Exaction.

Even this is not exact. For to begin with, the proprietors were given only eighty per cent of the indemnity provided, the rest to be paid later. And in most cases the eighty per cent was not paid in bank notes but in state bonds, which were with difficulty negotiable and which paid only 5 per cent interest.

These figures may seem dry. Take an example: The gold lei before the war was worth a gold franc, or twenty cents. You possessed before the war property which brought in 12,000 lei, or $2,400. With that you were in more than easy circumstances. Some people would have regarded you as rich. Here you are dispossessed of your land.

Twelve thousand lei multiplied by forty makes 480,000 lei, of which amount you receive immediately 80 per cent, or 384,000 lei, but 384,000 lei in state bonds which you can't sell and on which you have to content yourself with 5 per cent interest. You remain, then, with a revenue of 19,200 paper lei, a little less than $100, hardly enough to pay for a meal every other day.

Case in Bessarabia.

It was a real revolution. The proof that this word is not too strong can be found not far away. Bessarabia was only attached to Roumania after the war. The bolsheviks there handled the expropriation and the dividing up of the land. The soldiers' soviet in Bessarabia had expelled the proprietors from their holdings and gave them to the peasants. So, when Bessarabia was added to Roumania, this act of the Bessarabian soviet was recognized fully by Roumanian law without any redress.

The lands thus expropriated were not distributed entirely gratuitously to their new beneficiaries. They owe to the state the half of the indemnity accorded to the proprietor, of which one-fifth was to be exacted immediately and in bank notes. The average of the lots was 12 acres, which in certain cases might be increased to 17 acres. At the end of five years the peasant, if he is square with the state, can sell his land, but the buyers are not permitted to group together for such purposes in excess of 250 acres.

To complete this reform all hypothecations were wiped out, the holders of mortgages having to look to the expropriated proprietor and the mortgage holder got only a part corresponding to his loan out of the indemnity for expropriation.

This extraordinary overturning was accomplished, it seems, without difficulty. It naturally suppressed any tendency to revolt among the peasants and rendered them deaf to bolshevik solicitudes. It can be said that it saved the country from civil war.

RATHBONE LAUDS WATERWAY PLAN.

Chicago will take her place as the greatest of the world's cities when the lakes-to-the-gulf waterway is built, members of the Optimist club were told at their weekly luncheon yesterday by Henry R. Rathbone, congressman at large from Illinois.

Pilot Escapes from Wrecked Air Mail Plane

Machine from which Charles E. Lindbergh, St. Louis-Chicago night air mail plane pilot, jumped 13,000 feet in parachute when caught in a snowstorm over McLean county. The plane fell within 300 feet of the home of Charles Thompson, farmer, near Bloomington, Ill. Three times before Lindbergh has had to make parachute jumps when caught in storms with the night air mail. [Pacific and Atlantic Photo.]

SINCLAIR, DOHENY AND FALL TRIALS MAY BE DELAYED

Washington, D. C., Nov. 5.—(AP)—Criminal proceedings against Harry F. Sinclair, Edward L. Doheny and Albert B. Fall, growing out of leases on the Teapot Dome and Elk Hills naval oil reserves, now set for Nov. 22, may be delayed by a petition filed today in the Supreme court by Sinclair and Fall.

Nov. 10 has been fixed as the date for appearance of the defendants in the District of Columbia Supreme court to plead to the indictments, but it is expected that counsel for Sinclair and Fall will call the trial court's attention to the effort to get the highest court to pass on the validity of the indictment.

The Supreme court is now in recess and, since it will not convene until Nov. 22, the earliest possible date it can act on the petition will be Nov. 29, and it may be the trial court will decide to suspend proceedings until it knows what the Supreme court will do.

Arrest 300 Autoists for Failure to Get Licenses

Forty investigators from the office of Louis L. Emmerson, secretary of state, swooped down on 300 motorists yesterday and arrested them for failure to procure licenses. They will be arraigned in the traffic court today.

GEORGE BERNARDS
35 SOUTH STATE STREET
Between Madison and Monroe
Uptown Store: 4627 Sheridan Road

For Saturday!
FROCKS
Greatly Reduced!

From our regular stock 150 smart, fresh frocks have been sharply reduced for today.

$19.75

Values to $39.75

Evening Gowns
Afternoon Frocks
Sport Dresses

Here's a reduced group of smart frocks that will thrill the smart miss—and the youthful matron. No wonder every one who sees our frocks enthuses over them! This reduced group includes the foremost new materials — Satin, Velvet, Canton Crepe, Georgette, Velvet combinations—of the wanted colors—Navy, Blue, Red, Green, Tan and Black.

Reduced to 19.75

Berkley Knits
$3.50

Other Berkley Knits
$2.50—$3—$4.50

When you buy a BERKLEY KNIT you buy smartness and color that puts life into your make-up. There's long wear, too, for when you buy a BERKLEY KNIT you buy

"The Tie of a Thousand Knots"

John T. Shayne
INCORPORATED
Shop for Men
MICHIGAN at RANDOLPH

CARSON PIRIE SCOTT & Co

Two Successful Winter Modes, These Frocks at $17.50

OF heavy silk—the frock at right has the smart bloused back, pleated-in-front skirt, and a vestee, metal buttoned. A perforated suede belt is in a matching color. In tiffin, Chanel red, jungle green, slate, navy and black.

OF striped wool—the coat frock at left is horizontally striped in white. A white vestee finished with decorative buttons is a practical feature of this frock. In claret, green, tiffin, slate, navy blue and black.

The Sizes Are 14 Years to "44"
In the Moderate Priced Frock Section
Fourth Floor, East,
Direct Entrance Wabash Avenue Bldg.

Now—the Smart Alliance of Bengaline and Metal in New Hats, $10

A HAT composed of this new combination—bright bengaline or perhaps softened felt, with metallic braid or stitchery—meets so well the requirements of either daytime or evening costumes. Many becoming new shapes are in the group. Priced at $10.

Moderate Price Hat Section
Fifth Floor, South.

Timely Selling—
Silk and Wool
Hosiery for Women
In Tans, Nude and Brown Shades
Full-Fashioned—Very Smart
$2 Pair
First Floor, North.

An Overblouse Of Velveteen
$6.25

THE golden-colored buttons and braid fastening loops give a trim and military air to this blouse.

Surplice Closing High Collar

Are other interesting details. Completed by a skirt, this blouse permits a most effective costume. In smart winter shades.

Fourth Floor, East,
Direct Entrance Wabash Avenue Bldg.

Warm Protection Against Winter Winds Is This
Coat, $37.50
For Misses

MIXTURES of browns or grays are in smart ombre shadings in straightline coats that are so jaunty to wear at sports affairs and in town.

Large Patch Pockets in New Design Are Set on at Sides

Giving a tightening effect at the hipline.

A collar of fur warmly trims this coat, which is heavily lined and interlined.

Fourth Floor, South.

Splendid Values in
Rich Fur Bandings
In the Desired Widths

NEW arrivals bring more lovely fur bandings to make the assortments here varied and very complete, whether in the smart, long-haired, fluffy pelts or the soft, short-haired furs.

Particularly suited for trimming on evening costumes are—

Fox in Numerous Shades, Wolf, Light Badger, Squirrel
Also Many Shades of Ermine; And Beaver
$18.50 to $65 Yard
Priced According to Width and Kind
Fourth Floor, East,
Direct Entrance Wabash Avenue Bldg.

To Meet the Many Daytime Occasions
Sports Frocks
Of Fine Jersey
At $25

WITH each day of winter outdoor activities, the jersey frock becomes an essential part of every smart wardrobe. This two-piece frock has wide box pleats stitched down part way on the skirt.

A New Collar And Tucks in Wavy Pattern Are Chic

The blouse tightens slightly at the hipline in the favored winter silhouette. In tan, Chanel red, jungle green, rust.

Fourth Floor, South.

FIVE HELD AS SUSPECTS AFTER STREET BATTLE

Collins Wonders How 3 Dodged 9 Policemen.

Recent robbery victims were being marshalled last night by the police for a showup today at the detective bureau, where five men are held as suspects in connection with the pistol battle on Thursday night between detectives and a gang frustrated in a plot to rob the Parker & Parker drug store at Hoyne and Chicago avenues.

At the time of the shooting the three gangsters, taking part in the attempted raid, escaped, though one of them was wounded. A detective was shot through the right hand.

Later Thursday night five suspects were held as members of a newly formed gang and two young women, found in the flat of one of the men seized, also were held for questioning.

Gangsters Spring Police Trap.

For hours on Thursday night three police squads aggregating nine men had lain in wait. They had received information that the Parker & Parker drug store was on the new gang's list. Miscalculation as to what the gangsters would do resulted in the failure to capture them near the drug store, according to Sergt. Michael Naughton, in charge of the police trap.

Peering cautiously as they approached the drug store, a precaution not supposed to be on their program, the gangsters spied a police car containing Sergt. O'Leary, the detective later wounded, and others.

Immediately the shooting started. Sergt. Naughton, with several men in a nearby alley, and a third squad concealed in a police car, ran toward the scene of the shooting, but the gangsters got away.

Policeman John Czaplewski discovered a wounded man, Frank Taylor, being helped into a taxicab by two men near 120 West Schiller street. Taylor was seized. Arrest of the others, who had been named in information that caused the trap at the drug store, followed. Julius Benjamin, 11 West Ohio street; Clifford Herod, 871 Rush street; William Wright, and Ted Hill were taken after a raid on Herod's apartment.

Mrs. Ailene Paul, 19 years old, mother of two children, and Miss Frances Gilkey, 18, also were taken in the raid on the Herod apartment. They refused to talk and were locked up at the West Chicago avenue police station.

Escape Surprises Collins.

Chief of Police Collins expressed surprise that the gangsters escaped at time of the shooting. He said he expected a personal report of the case to be made at his office today by Chief of Detectives William Schoemaker and Sergt. Naughton. Naughton figured in the police trap set for Martin Durkin which resulted in the killing of two men and the escape of Durkin.

Witnesses in a number of recent crimes, including a $15,000 robbery of the Karris fur shop, 4857 Broadway, and another fur robbery in which a man was killed, are expected to view the prisoners today. A detailed confession covering the plot to rob the drug store has been made by Benjamin, according to police.

INFANT BELIEVED SUFFOCATED.

Frances Fleming, 2 months old infant daughter of Mr. and Mrs. Roxie Fleming, 4222 West Forty-fourth place, was found dead yesterday in bed. She is believed to have been suffocated by the bed clothes.

FRIENDS TO TELL OWEN'S STANDING AS HONEST MAN

Wine Plot Case to Jury Next Week.

Prohibition department employés under Maj. Percy B. Owen during his régime as Illinois dry director were the first witnesses called yesterday in his defense in the sacramental wine scandal case now on trial in Federal Judge George A. Carpenter's court.

On Trial for Plot.

Maj. Owen and Lowell B. Mason, reelected dry state senator from Oak Park, have been on trial before a jury for two weeks on charges of conspiracy growing out of the alleged illicit merchandising of $15,000,000 worth of champagne, port, sherry, and muscat.

The trend of the testimony given by the first defense witnesses was that Maj. Owen had approved permits only under routine circumstances, after applicants had been inspected by prohibition agents supposed to be honest.

Calls Owen's Friends.

Michael Feinberg, chief of counsel for Maj. Owen, informed the court he expects to introduce fifteen character witnesses to testify concerning Owen's reputation for honesty before he came to Chicago from Jacksonville, Ill., and during the time he held the dry reins here.

At the close of yesterday's session Judge Carpenter suspended court till Monday. It was said the case probably will go to a jury the latter part of next week.

Watson, Senate Victor in Indiana, Leaves Hospital

Indianapolis, Ind., Nov. 5.—[Special.]—Senator James E. Watson, reelected Tuesday by a majority unofficially placed at 11,000, was removed today from the Methodist hospital here to West Baden, where he will recuperate. The senator has been in the hospital since he was injured in an automobile accident three weeks ago.

Several Dead in Nicaragua Quake; Damage $4,000,000

[Chicago Tribune Press Service.]

MANAGUA, Nicaragua, Nov. 5.—Several persons were killed and many others hurt in a severe earthquake—the worst since 1905—which shook the country today. Many buildings were destroyed. The damage is estimated at $4,000,000.

BRAKEMAN KILLED BY LOCOMOTIVE.

William Riek, 34 years old, of Lemont, Ill., a brakeman, was killed yesterday when he was struck by a small locomotive at a quarry near Lemont.

SCRATCHED ITCHING SKIN UNTIL IT BLED

Relieved at once by a simple treatment

Evans City, Pa., April 2.—"Some time ago I had a bad case of eczema and vine poisoning. At times I scratched my skin until the blood ran. Then our family doctor advised me to use Resinol Soap and Ointment. I obtained relief at once and before long new, smooth skin had taken the place of the old sores. If Resinol should cost me twice as much I would never be without it as I do not think there is a soap or ointment on the market their equal, and it seems to me I have tried almost all of them. Resinol Soap is most refreshing and pleasant to use, and Resinol Ointment has a quick healing power. I have recommended these products to many people and expect to continue to do so."

(Signed) E. J. Enslen.

ELECTION LEFT NO SORE SPOTS, PRESIDENT SAYS

[Chicago Tribune Press Service.]

Washington, D. C., Nov. 5.—[Special.]—President Coolidge does not consider the recent election in which the Democrats succeeded in gaining seven additional seats in the senate as a repudiation of either himself or the Republican party.

As a matter of fact, he is convinced that the party actually won a big nation wide victory by again capturing a safe majority of the seats in the house of representatives, which, in his opinion, furnished the only national test of party sentiment in Tuesday's elections. Breaking his silence for the first time on the outcome of the election, Mr. Coolidge today showed that he was slightly nettled by continued press reports that because Republican senators had been defeated in some states the Rtpublican party had been repudiated.

His Theory of Elections.

He takes the position that if the election of a Democratic senator is to be construed as a repudiation of the national Republican administration, then, by the same token, the election of a Republican senator is a repudiation of the Democratic party. It was disclosed at the White House that the President holds that Tuesday's elections were national only in tht choice of members of the house of representatives.

It is his contention that the senatorial elections were not national, as they applied only to a few more than one-third of the membership. For that reason he feels the outcome cannot be used as a true basis for gauging the sentiment of the whole people. This sentiment, in his opinion, can be judged best from results in the house elections.

Coincident with this statement of opinion the President made it known that he does not expect his friend, Senator Butler [Rep., Mass.], who was defeated in Massachusetts, to resign as chairman of the Republican national committee.

Wants Butler to Stay.

It is understood that Senator Butler had announced his intention to resign following his defeat by David I. Walsh, Democrat. The President, however, feels that now that he is out of the senate he will have more time to devote to party affairs. It was stated that the President sees no reason for his resignation at this time.

Mr. Coolidge is convinced that many different elements entered into the election results. Personalities of the various candidates played a large part in the elections in many states, he thinks. While Massachusetts was not mentioned, it is known that the President has been informed that the winning personality of Mr. Walsh was one of his chief assets in the campaign.

The President did not mention the wet issue, but his advisers feel that it played a big part in deciding the contests in several of the states, notably New York, where Senator Wadsworth [Rep.] was defeated.

N. U. IS COLD TO PLEA FOR CO-EDS' SMOKING ROOMS

Students and officials of Northwestern university yesterday refused to get excited over a recommendation made in the editorial columns of the Daily Northwestern that co-eds be furnished with smoking rooms in their dormitories.

The writer, citing precedents set by eastern schools, asserted that one-third of the girl students used cigarets and that it would be better for the faculty "openly to admit a situation they know exists, to abolish the present rule and substitute for it one that will permit the women of the campus to smoke openly without danger of expulsion."

President Walter Dill Scott said he did not know that any of the women students smoked and that the editors of the Daily Northwestern discussed many subjects he did not consider vital.

Two Die as Gale Batters Fishing Boat to Pieces

Muskegon, Mich., Nov. 5.—[Special.]—Wreckage strewn along the storm swept beach of Lake Michigan in Mason county, forty miles north of here, is all that remains tonight of the 32-foot gasoline propelled fishing tug, Yankee, which set out to her fishing grounds in Lake Michigan from White lake on Wednesday.

Airplanes and United States coast guards searched throughout the afternoon for trace of the bodies of the two owners, brothers, of Montague, Mich., Cherry R. Clark, 29, and Orrin Clark, 22, and members of the crew.

Chicago Woman Robbed of Costly Fur Coat in Paris

[Chicago Tribune Press Service.]

PARIS, Nov. 5.—Mrs. Benjamin Strauss of Chicago reported to police today that her expensive chinchilla coat had been stolen. Mr. and Mrs. Strauss arrived in Paris Nov. 1, stopping at the fashionable Hotel Maurice in the Champs Elysees.

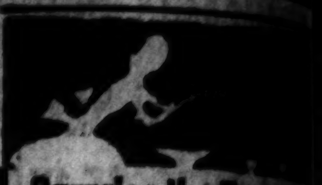

Surprise the Family for Dinner

Bake a rich flaky pie or other delicious pastry with

AUNT MARY'S PIE CRUST Mixture

Just add water, roll out and bake. Saves time and work.

Ask your grocer for a package today.

Have you tried Aunt Mary's Southern Biscuit Mixture?

"—and have you plenty of Pillsbury's Pancake Flour for Sunday breakfast?

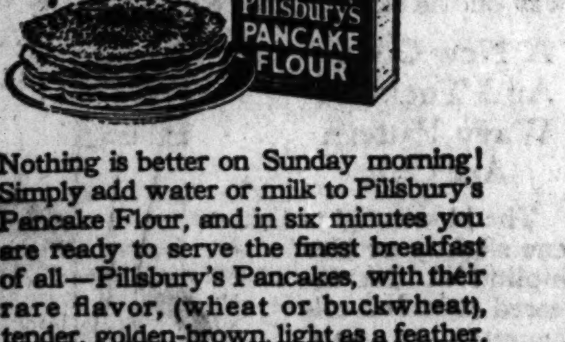

Nothing is better on Sunday morning! Simply add water or milk to Pillsbury's Pancake Flour, and in six minutes you are ready to serve the finest breakfast of all—Pillsbury's Pancakes, with their rare flavor, (wheat or buckwheat), tender, golden-brown, light as a feather, nourishing and easy to digest!

Good for waffles, too!

Made by the millers of Pillsbury's Best Flour

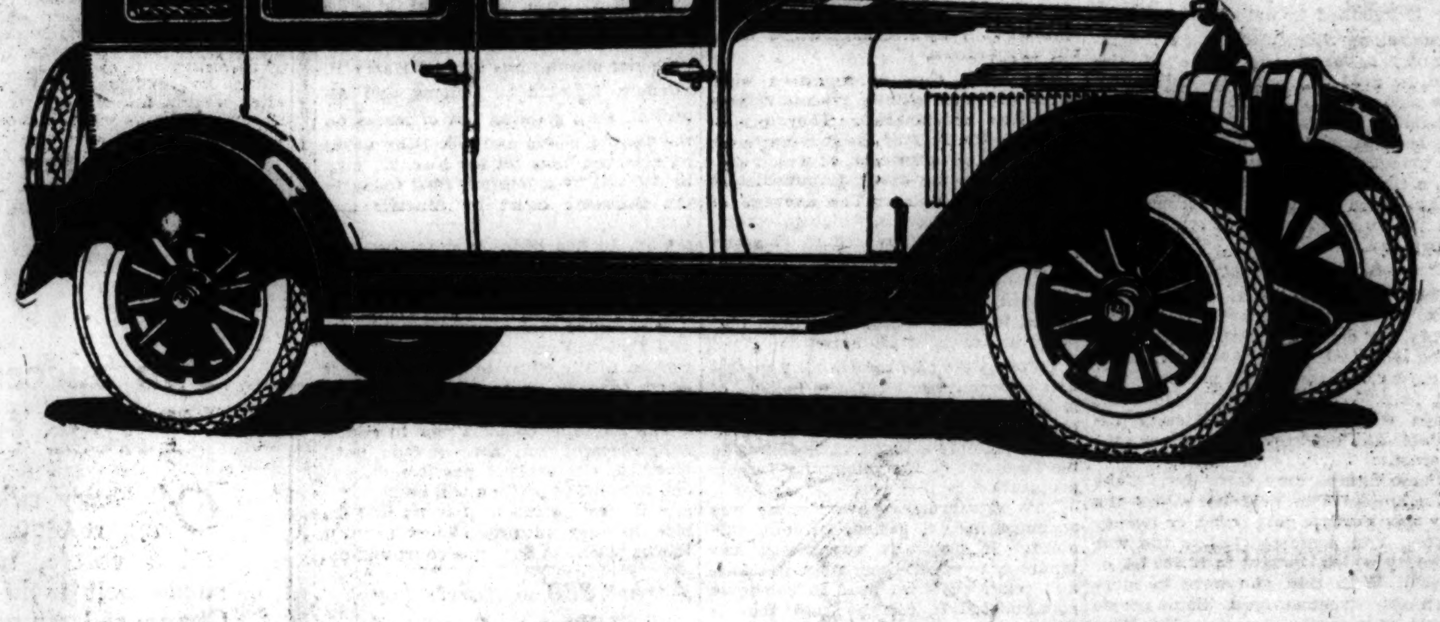

ESSEX SIX

a FOUR door *Sedan*

now showing for the first time

Answering an insistent demand for a beautiful, well appointed four door, five passenger body on the smooth and nimble Essex chassis, the Sedan is now being shown for the first time.

It has individuality in line, color and fittings. It is unusually comfortable in the seating arrangement. Its upholstering is comparable in texture and quality with that used in costliest cars.

No car, regardless of cost, rides any easier. None is more easily handled in traffic. Essex is nimble, quiet and reliable. It has fine car qualities in chassis and body that assure long, economical service.

The cost is but little more than for any four—even less than for some four cylinder closed cars. It is much less than you will pay for any six cylinder Sedan.

$795

ESSEX "6" COACH $695

F. O. B. Detroit, plus war excise tax

"A Thirty Minute Ride Will Win You"

HUDSON MOTOR COMPANY OF ILLINOIS

2220 S. Michigan Ave. Calumet 6900

BRANCHES:

West Side Branch, 3910 Ogden Ave., Lawndale 0911, And 6201 W. 22d St.
Logan Square Branch, 2647 Milwaukee Ave., Spaulding 3100
Evanston Branch, 1820 Ridge Ave., Shel. 2300 and University 720
North Side Branch, 6259 Broadway, Sheldrake 7210
Division St. Branch, 2342 W. Division St., Armitage 6630
Wentworth Ave. Branch, 7141 Wentworth Ave., Triangle 3900
Cottage Grove Ave. Branch, 7420 Cottage Grove Ave., Vincennes 6715

COMMUNITY DEALERS:

A. & S. Motor Sales, 2211 E. 71st St., Plaza 1826
Ajax Auto Co., 7800 Stony Island Ave., Saginaw 1400
Ball Bros. Motor Sales, 6651 Oliphant St., Newcastle 9424
Burke Motor Sales Co., 2056 W. 85th St., Lafayette 5980
Calumet Motor Co., 10940 S. Michigan Ave., Pullman 7300
Crandall Motor Car Co., 439 Madison St., Oak Park, Ill.; Euclid 5917
L. E. Golan Motor Sales, 3854 Roosevelt Road, Van Buren 4910
Heyne Motor Sales, 5104 S. Ashland Ave., Prospect 7916
Inland Motor Sales Co., 8948 Commercial Ave., Saginaw 1634
Kelly Motor Sales, 3948 N. Robey St., Buckingham 2310
Keystone Motor Sales Corporation, 3142 Lawrence Ave., Keystone 3400
Lyons Motor Sales Co., Lyons, Ill.; Lyons 2321
The Midway Corporation, 6044 Cottage Grove Ave., Fairfax 4810
Paragon Motor Car Co., 5901 W. Division, Columbus 5670
Parkway Motor Sales Co., 3308 W. North Ave., Belmont 5176
Plummer Motor Sales, Maywood, Ill.; Maywood 360
A. W. Person, Highland Park, Highland Park 2492
Plamondon Motor Co., 914 Diversey Parkway, Wellington 6300
S. & R. Motor Sales, 8031 S. Halsted St., Vincennes 6809
Shellenberger Motor Sales, 4101 Milwaukee Ave., Palisade 1800
Schuttler O'Brien Motor Co., 6501 N. Western Ave., Briargate 2830
James Singer Motor Sales, 1429 Roosevelt Road, Monroe 0319
Stratford Motor Sales, 703 W. 63rd St., Wentworth 1944
Sullivan-Morgan Motor Sales, 4701 Washington Blvd., Mansfield 2414

REPORT PLUMBER COMBINE PERILS CITY'S METERING

Pact to Loaf and Open Up More Jobs Is Rumored.

A report that the plumbers hired to install water meters have secretly agreed to loaf on the job in order to force the employment of more members of their union yesterday added to the labor troubles arising from the city's meterization program.

The plumbers have entered into an agreement to set only one meter a day instead of four or five, according to the report, despite the urgency of the program which already is far behind the schedule laid down by the war department in allowing Chicago to withdraw 8,500 cubic feet of water a second from Lake Michigan.

Under the terms of the war department permit, isued Sept. 1, 1925, the city is required to install 380,000 meters in ten years. This year's quota is 26,000, but largely due to labor fights city officials said only 9,000 have been installed and it is feared that the government, impatient over the delay, may clamp down on the city at the end of the year.

Sprague Plea Angers Aldermen.

The latest difficulty which brought out the report of the plumbers' agreement, came to a head Wednesday when A. A. Sprague, commissioner of public works, asked the council finance committee for authority to hire 15 more meter setters at $12 a day, an added expense of $5,400 a month. Several aldermen immediately objected.

"Why, this is an outrage," declared Ald. C. S. Eaton [5th]. "I demand an inquiry. One meter a day per man means it will take thirty or more years to complete the job."

"I understood that they were to install at least four or five meters a day," said Ald. R. A. Woodhull [7th], chairman of the committee. "I agree with Ald. Eaton that the city should not permit itself to be held up in this manner."

Call Plumbers Before Committee.

On the motion of Ald. Eaton Mr. Sprague's request was held up and Ald. Woodhull was directed to call the plumbers before the committee at its next meeting.

In another communication, sent to the committee yesterday, Mr. Sprague urged the committee to reconsider.

"The number of installations made this year is considerably below the necessary number to meet the schedule specified in the ordinance of Sept. 1, 1925," said Mr. Sprague's letter. "To bring the average up to requirements it seems necessary to employ additional men and also to increase the number of connections per man per day."

The commissioner also said there are 2,400 meters for new buildings to be installed, in addition to the general metering program.

Union Denies Agreement.

The report of the plumbers' pact to slow up their work was denied yesterday by officials of their union. Owing to the difficulties of the work, the men sometimes having to stand in water, it is impossible to set any given number of meters a day, Barney Cruse, union secretary, explained.

If the plumbers win in the present meter controversy, it will be their second victory this year, city officials pointed out. Last July, after a bitter battle between the plumbers and the meter setters' union, the city was forced to cease employing the latter group, thereby gaining for the plumbers a $3,000,000 pay roll over the ten year period.

UNIVERSITIES' LEADERS WILL MEET HERE TO PLAN NEW POLICIES

Sixty of America's leading educators will assemble here at the annual conference of the Association of American Universities Nov. 11, 12, and 13. Sessions will be held in Harris hall, Northwestern university, Evanston, on Thursday and Saturday, and on the McKinlock campus Friday.

Among the subjects will be "When Does Higher Education Really Begin," "General Final Examinations," and "The Best Methods of Undergraduate Instruction."

The following universities will be represented: Chicago, Northwestern, Indiana, Wisconsin, Illinois, Michigan, Minnesota, Missouri, Ohio State, Nebraska, Iowa State, North Carolina, Washington, Leland Stanford, Pennsylvania, Virginia, Harvard, Cornell, Columbia, Johns Hopkins, Princeton, Yale, and the Catholic University of America.

The delegates will close the convention by attending the Northwestern-Chicago football game Saturday, Nov. 13.

DIES OF FALL ON LAKE SHORE.

Raymond McInerney, 21 years old, 5216 Harper avenue, died at the county hospital yesterday of injuries received when he fell on the rocks as he was walking along the lake shore at 53d street. His vertebrae were dislocated.

NICHOLSON HAILS REFERENDA AS BIG VICTORY FOR DRYS

Voters Proved Loyalty to Prohibition, He Says.

Denver, Colo., Nov. 5.—(AP)—Prohibition has developed into the largest issue facing national perpetuity that has arisen since the days of slavery, in the opinion of Bishop Thomas Nicholson of Detroit, international president of the Anti-Saloon league.

BISHOP THOMAS NICHOLSON.

In making this statement, he predicted that the wet and dry question would be the leading issue in the 1928 campaign for the presidency. The attempt at Tuesday's election to weaken existing dry laws in seven state, Bishop Nicholson said, was the start of bringing the question to a place where it would be paramount in the national election two years hence.

The vote on the referenda in the seven states was seen as a dry victory by Bishop Nicholson. "The heart of the country is for prohibition," he said, "and we shall continue our fight until the wet forces are forced to admit their defeat. The results in these referenda showed conclusively that dry sentiment is on the increase."

The result of the congressional elections also was seen as a dry victory by the bishop and the large dry majority he declared to be "a perfectly amazing tribute to the wishes of the American people, who have proved their loyalty to prohibition."

Drys Win in California.

Los Angeles, Cal., Nov. 5.—[Special.]—Repeal of California's prohibition law was lost by 50,000 to 55,000 votes. The canvass from 8,347 of 8,512 precincts tonight showed: For repeal, 494,085; against repeal, 550,451.

San Francisco county voted wet by 73 out of every 100 votes cast. Riverside county of southern California voted 76 out of 100 dry.

In some counties the vote cast on the wet and dry issue exceeded the sum total of ballots cast for governor and United States senator.

BRITISH STRIKERS RELENT; END OF COAL STRIKE IS PREDICTED

LONDON, Nov. 5.—Negotiations for settling the coal strike were reopened between the government and Miners' Federation this afternoon, making it certain, apparently, that there will be peace in Great Britain's six month coal war before many days.

Delegations representing the General Trades council went to Downing street and assured the cabinet that the miners now are ready to negotiate district settlements and will not insist on national settlements. Shortly afterward the government announced that the mediators had given it justification again to take a hand in the settlement, and that the miners' delegates would be summoned to meet the cabinet.

Negotiations are going on tonight by which it is hoped to find a basis for an immediate return to work, which will save the miners' faces and at the same time prevent the breaking up of the Miners' Federation.

Rob Bar and Customers; Shoot Man Who Resisted

Kenosha, Wis., Nov. 5.—[Special.]—Two unmasked bandits who tonight forced thirty saloon customers against the wall while they searched them shot and probably fatally wounded Peter Tenuta, restaurant owner, when he started to follow the robbers.

Wayland C. Brooks Made Assistant State's Attorney

(Picture on back page.)

Wayland C. Brooks, 7423 Rogers avenue, has been appointed assistant state's attorney, it was announced yesterday by Prosecutor Robert E. Crowe. Brooks was graduated form the law school of Northwestern university. At present he is commander of Marine post No. 273 of the American Legion and is chairman of the ex-service men's Republican committee. He was one of the youngest first lieutenants in the Marine corps and was wounded seven times. He wears the Distinguished Service Cross and the Croix de Guerre and the American Navy Cross.

BEWARE THE COUGH OR COLD THAT HANGS ON

Persistent coughs and colds lead to serious trouble. You can stop them now with Creomulsion, an emulsified creosote that is pleasant to take. Creomulsion is a new medical discovery with two-fold action; it soothes and heals the inflamed membranes and inhibits germ growth.

Of all known drugs, creosote is recognized by high medical authorities as one of the greatest healing agencies for persistent coughs and colds and other forms of throat troubles. Creomulsion contains, in addition to creosote, other healing elements which soothe and heal the infected membranes and stop the irritation and inflammation, while the creosote goes on to the stomach, is absorbed into the blood, attacks the seat of the trouble and checks the growth of the germs.

Creomulsion is guaranteed satisfactory in the treatment of persistent coughs and colds, bronchial asthma, bronchitis and other forms of respiratory diseases, and is excellent for building up the system after colds or flu. Money refunded if any cough or cold is not relieved after taking according to directions. Ask your druggist. (adv.)

The first real improvement on oatmeal!

KELLOGG'S New Oata is a combination of both oats and wheat, including the bran. It has the delicious taste—the nourishing food elements of both!

No wonder it is an improvement! Just try it. See how much better all your folks will like New Oata!

Easy to prepare. Just boil three minutes in water. New Oata is always light in texture—never soggy nor gluey. You'll welcome New Oata as a change. And you'll be delighted with it as a steady diet.

Ask your grocer for Kellogg's New Oata—made in Battle Creek.

NEW

OATA

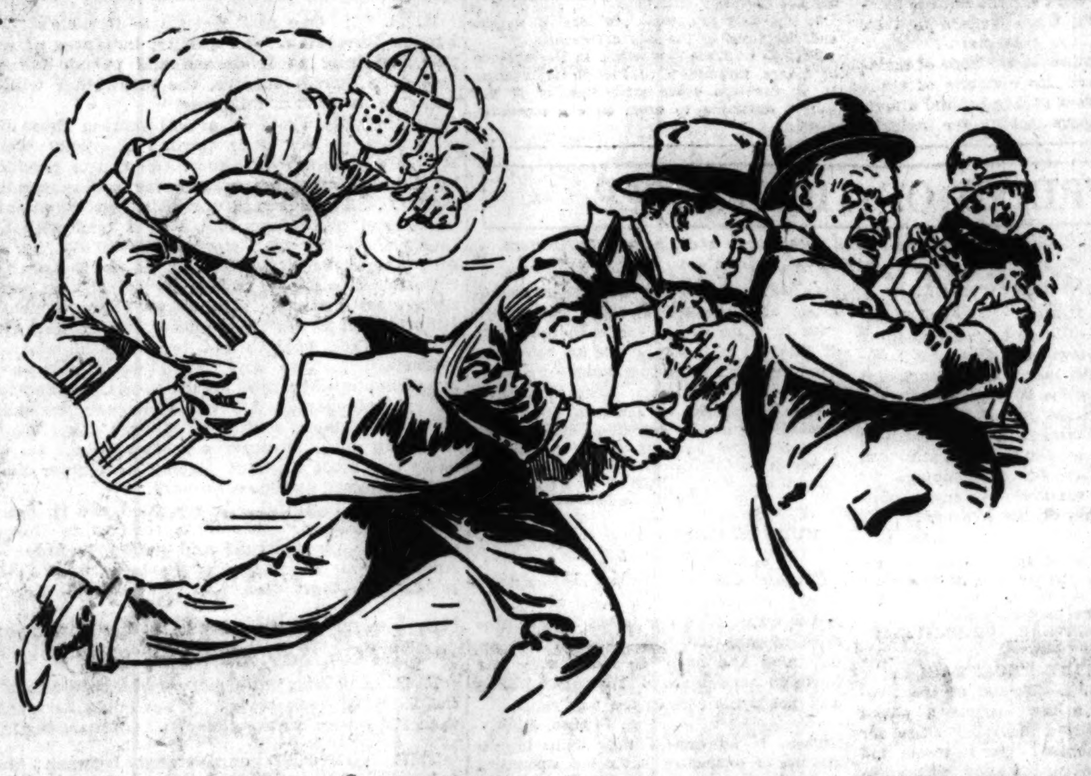

WHY BUCK THE LINE?

YEARS ago "bucking the line" used to be the only way to play football! But in those days the boys were dressed for it! They wore more different kinds of harness, mudguards and accessories than a sport model jackass! Pulling, tugging, tripping, socking . . . everything went!

But, like everything else, the rules of football have been improved. The old roughstuff is out! "Bucking the line" is gone! The intelligent "open game" is here!

Years ago "bucking the line" used to be the only way to get your groceries! Although women weren't dressed for it, pulling, tugging and every hold went in the clinches of a rush hour crowd!

But, like everything else, the methods of marketing have been improved! There is no more "bucking the line"! No more scrimmaging! No more tugging and pulling in crowded stores for intelligent housewives! They save themselves time, trouble and money by remaining on the sidelines in the comfort of their homes. They simply call up a SERVICE STORE GROCER with their orders!

Try it!

PHONE FOR FOOD!

THIS EMBLEM IS YOUR PROTECTION

PHONE for FOOD — SERVICE STORE GROCER — "Service Without Extra Cost"

LOOK FOR IT IN BUYING GROCERIES

CALL BUCKINGHAM 9601 FOR THE NAME OF YOUR NEAREST SERVICE STORE GROCER

© H. V. Swenson

MARSHALL FIELD & COMPANY

Junior and Children's Hats Are Interestingly Priced at $5

To match a winter coat—to go specially with a new dress—or just to have another Hat for a change—every young person could use one of these inexpensive, charming little Hats. Some are of felt, in many colors, and with cunning bits of trimming. There are other materials, too, and many shapes and styles. And special care has been taken to have headsizes in a large range.

Junior Millinery, Junior Floor, the 4th

Two New Shoes For College Girls

New leather combinations, new lines, Juniors like as much as any one. And in their own section they find such models coupled with a youthful simplicity that is always smart. First, College Girl one-strap of patent leather with snake calf saddle, sizes 2½ to 8, $10. Second, patent leather one-strap, with fine white stitching, College Girl, sizes 2½ to 8, $9.50.

College Girl Shoes, Junior Floor, the 4th

Everyone Is Asking for Wool Crepe, a Leading Fall Fabric

A combination difficult to resist—and most appropriate for winter days ahead, that of wool crepe, warm and light, in the lovely new fall shades.

The right has box plaited skirt front, silk crepe collar and cuffs. Also in Kashmir Jersey. The left has tucked overblouse, crepe cuffs and vestee. Both in scarlet, red, Lanvin green, Chanel red, navy and black, beige.

Women's and Misses' Sports Apparel, Sixth Floor, South, State

New Ceintures And Bandeaux Specially Priced

These light, unboned garments, designed for the slender, youthful figure, are remarkably low priced for the material and workmanship you'll find in each one.

Sketched is a 10-inch step-in hand-loomed elastic Ceinture, shaped to follow the lines of the figure, with satin striping, $3.75. With it, a fancy-woven silk tricot Bandeau, with satin ribbon shoulder straps and rosettes, $1.

There are also 12-inch Ceintures, of imported mercerized hand-loomed elastic, $7.50.

Corsets, Fifth Floor, South, Wabash

Four Frocks for Women and Misses Prove How Charming Is the Collection at $20

Twenty dollars goes a long way when it purchases one of the Dresses in this group, for not only style distinction but fine quality and excellent workmanship are included as well. The models sketched are only four of the many styles as interesting, in sizes 14 to 44.

Left, a tailored model in canton crepe, side plaits, bloused back, matching suede belt. Green, black, navy, slate blue, Chanel red.

Left Center, afternoon model of canton crepe with velvet collar, wide cuffs and set-in belt. It has the Vionnet sleeve and box plaited skirt. In black, red and green.

Right Center, an extremely smart coat dress of canton crepe with broken tiered front and with dainty rhinestone buckle. In black, navy, new blue, red and cocoa.

Right, a cape-back model, in black canton with velvet girdle or satin crepe with a girdle of self material, in black, green or tiffin.

Women's Dresses, Sixth Floor, South, Wabash; Misses' Dresses, Sixth Floor, North, State

Chicago Daily Tribune.
THE WORLD'S GREATEST NEWSPAPER

FOUNDED JUNE 10, 1847

ENTERED AS SECOND CLASS MATTER JUNE 8, 1903, AT THE POSTOFFICE AT CHICAGO, ILL., UNDER ACT OF MARCH 3, 1879.

All unsolicited articles, manuscripts, letters and pictures sent to The Tribune are sent at the owner's risk, and The Tribune company expressly repudiates any liability or responsibility for their safe custody or return.

SATURDAY, NOVEMBER 6, 1926.

THE TRIBUNE OFFICES.
CHICAGO—TRIBUNE SQUARE.
NEW YORK—512 FIFTH AVENUE.
WASHINGTON—40 WYATT BUILDING.
BOSTON—718 CHAMBER OF COMMERCE BUILDING.
LOS ANGELES—408 HAAS BUILDING.
LONDON—138 FLEET STREET, E. C. 4.
PARIS—1 RUE SCRIBE.
BERLIN—1 UNTER DEN LINDEN.
PEKING—GRAND HOTEL DES WAGON-LITS.
SHANGHAI—4 AVENUE EDWARD VII.
TOKIO—IMPERIAL HOTEL.
MEXICO CITY—HOTEL REGIS.

"Our Country! In her intercourse with foreign nations may she always be in the right; but our country, right or wrong."
—Stephen Decatur.

THE TRIBUNE'S PLATFORM FOR METROPOLITAN CHICAGO

1. *Make Chicago the First City in the World.*
2. *Start Building a Subway.*
3. *Electrify the Railroads.*
4. *Abolish the Smoke Pall.*
5. *Build Safe Streets and Highways.*
6. *Re-establish Constitutional Representation.*

DIG THE SUBWAY NOW.

If Mayor Dever's proposal for an immediate start on an initial subway is not merely tactics in the negotiations for a settlement with the traction companies, we congratulate him on taking what from the first has seemed to THE TRIBUNE the effective course. As THE TRIBUNE said at the beginning and frequently repeated, what the city needs is the physical fact of traction relief, and not merely terms with the companies. As we have urged, the city has money to make at once the beginnings of better transportation by beginning to dig the subway we must have, whatever the settlement may be with vested interests. What the city and people need is relief and the quicker we are on the job to get it the better. The rest must follow. While we are negotiating we ought to be getting on with the plant. All sorts of questions of law and financing have to be settled, but however they are settled we must have the subway! Therefore, by all means, let us get on with the subway.

SUFFERING AT OUR DOOR.

A writer in the Voice of the People called attention recently to the suffering in the Illinois valley as a result of the disastrous autumn floods. Long after the situation became desperate for the farmers in the bottom lands pride restrained them from appealing for help. The hurricane in Florida caused little more suffering, but it made more exciting reading. The misfortunes of our own people were nearly forgotten in the eagerness of Illinois to help the victims of the hurricane.

Winter, our correspondent reminds us, is coming on. Our farmers, many of them tenants, have lost everything they had. Their crops are gone; their homes have been damaged, their money is running short. They are in urgent need of winter clothing and bedding. Chicago, which has never refused an appeal for help for sufferers half a world away, will not neglect the flood victims at its door.

FOOTBALL TO WIN.

Arnold Horween of Harvard has been offered the position of head coach there for a number of years. The term of the contract was not stated. Horween was a Harvard player when the Haughton system was getting good results at Cambridge. After graduation he and his brother, who is helping him at Harvard, played professional football in Chicago as "A. and B. McMahon." They played because they liked the game. They started this season with two lickings, which did not seem to be much improvement over Bob Fisher, but followed this with three wins. One was over Dartmouth, and, regardless of what happens the rest of the season—and probably will—Harvard is willing to tie up to its new coaching system for several years.

While Harvard was pulling games out of the fire Yale started dropping them into it, and when the Army walked off with the goal posts the inquiry began in New Haven if a little change in coaches would not be advisable. It isn't the most restful life to have eleven young men take your basket of eggs out on the field and smash them instead of delivering them. What the alumnus wants is a winner. The undergraduate can take a few defeats, but the old boy has his entire week-end spoiled and a bad November can make a sour Christmas for him.

Mr. Stagg of Chicago, in a football article, relates that the late President Harper appeared between halves to a Chicago team which was losing and said that Mr. Rockefeller had been interested in the university, believing it to be a striving institution. The first half of the game raised a doubt as to whether it was striving enough. Mr. Rockefeller might not be impressed. The boys went into the second half to play for Chicago and six per cent and won.

A good coach makes a good team, and a good team makes a happy alumni association and a great university. This is a tremendous responsibility on one man. Here in the midwest they have nearly all managed to survive it and retain the undergraduate loyalties, but probably even Rockne or Yost could not stand two seasons of getting licked by everybody. A good coach is a winner.

SOMETHING NEW IN ARCHITECTURAL EDUCATION.

The recent exhibition at the Arts club of the work of students of the Post-Graduate Institute of Architecture and Landscape Architecture at Lake Forest served to introduce the aims of the institute to the Chicago community. The institute was established because of a widespread feeling that the colleges of architecture were neglecting to impress upon their students the importance of site and landscape in connection with building. At the same time, the courses in landscape were concerned more with horticulture than with the larger problems of design. The Post-Graduate school aims to educate each year a few selected students of architecture and landscape architecture with a view to developing coöperation between the two professions. For the present, the course is limited to a summer term.

Lake Forest has been selected as the site of the Post-Graduate institute because the north shore offers superior examples of domestic architecture and landscape treatment. The students have been permitted to make studies and measured drawings of the better gardens and buildings. The college at Lake Forest provides rooms for class instruction and Chicago's libraries and museums are readily accessible. The north shore is not lacking, either, in horrible examples. Students can find good houses spoiled by erection on ill chosen sites and by ill conceived landscaping.

It is fortunate for the middle west that the school has been set up here. Ours is a young region with much newly found wealth. Our era is remarkable for the quantity of its building and it might be remarkable, as well, for the quality of it. Much will be gained for the future by impressing the most promising of the younger architects of this region with the importance of harmonious treatment of building and landscape.

MR. CARR'S OPPORTUNITY.

Patrick J. Carr, county treasurer and sheriff elect, has an opportunity before him in his new office, if he wants to make use of it. For the last few years the office of the sheriff of Cook county has been the scene of a lax administration. Politics ruled, and the county, outside the limits of Chicago and other cities, towns, and villages with capable police departments, has been the stamping ground of bootleggers, gamblers, and criminals of every nature.

It is within Mr. Carr's power to change this if he wants to. He can turn his staff from a mere political machine into an efficient county police force.

The power of a sheriff, as determined by Illinois statute, makes him the most important law enforcer of the county. He has rights that no chief of police enjoys. His power extends throughout the county, though custom in Cook county has confined it to the territory outside of Chicago.

The law says the sheriff is the conservator of the peace in his county, and it commands him to keep the peace and prevent crime, and it empowers him to call to his assistance, when necessary, any person or the power of the county.

In Cook county the sheriff exercises control over a large number of subordinates. These subordinates are all appointed by him; the civil service laws do not apply to his office. His pay roll totals $1,170,000 a year for 573 employés, divided as to duties approximately as follows: Custodian, county building, 154; custodian, Criminal court building, 45; jail, 112; highway police, 73; deputies, process servers, 25; bailiffs, 140; general, 24.

That is a large force to be under the absolute control of one man. Out of it a sheriff who wanted to clean up the county easily could create a police strength of between 100 and 150, even though that full strength were only temporary. With such a number, and with the coöperation of city and local police, Cook county could be rid, within a week at most, of the crime and vice that now exists in territory ruled solely by the sheriff. It is Mr. Carr's opportunity if he wants to take it.

COURTIERS OF JOURNALISM.

The time was the present but the place was not New York. It was a country club near Minneapolis. The vulgarity of the scene was somewhat relieved by the presence of a group of New York journalists accompanying the Roumanian queen and her son and daughter on their American tour. Almost before the surprised New Yorkers knew what was happening the wretched pressmen of Minneapolis were hurling questions at the prince's head. We quote the account of the regrettable incident as furnished by the correspondent of the New York Times:

"Incidentally, during the visit the prince indicated he had not come to America hunting a bride, wealthy or otherwise. The statement was drawn from the prince when, in an unguarded moment, a group of local reporters gathered around him and began questioning him." Their indelicacy, their impudence, knew no bounds. They asked the prince what he thought of American flappers and whether American girls, generally speaking, were charming. Nor did the incident end there. With a blush for American journalism we discover that "some one asked him whether he would marry outside royal circles." The royal wrath probably flamed and seared, but on that point the record is silent. It shows merely that the prince dodged the questions about our girls, but replied directly and tactfully to the one about his own matrimonial intentions. "There are many attractive princesses in Europe," he said.

Careful notes were taken by the New York journalists, who, in due time, passed the dialogue along to the world with the explanation that this was none of their work. They had not been so ill-bred as to ask the prince his opinions on a subject of universal interest. They had not obtained from his royal highness any information about his matrimonial intentions. These may have been matters on which he was competent to speak, matters in which a considerable section of the American public was interested, but the New York journalists did not dream of asking him about them. In fact, so far as we can discover, they did not dream of asking him about anything at all.

Editorial of the Day

HITTING AT COURT DELAYS.

[Buffalo Courier.]

Perhaps the most promising evidence thus far presented of a growing spirit in the judiciary for eliminating unnecessary court delays is contained in the announcement by Chief Justice Taft in the Supreme court that hereafter such delays will not be permitted in the final disposition of criminal cases appealed to that body.

Chief Justice Taft stated that the court had decided to do everything possible to expedite hearings and decisions in criminal cases and prevent delays on its docket. He further said that eighteen such cases now before the court would be advanced for hearing on Nov. 22, and that hereafter the court, on its own motion, would advance the hearings of such cases as rapidly as possible.

Courts depend so largely on precedent that it seems reasonable to believe that this attitude of the highest court in the land toward unnecessary delays in criminal cases will influence judicial proceedings in the country generally. Even though state courts are bound by rules that do not apply to the federal courts, still it is probably true that their customs are responsible for as many unnecessary delays as their fixed rules are. Against such customs the example of the Supreme court can at once be made useful by the lower courts without exceeding the powers which they now possess. A judiciary, determined to expedite justice, will find itself by no means helpless against the delays that rob law of the reasonableness on which it is founded.

A FAUX PAS DOUBLED.

He—I made an awful faux pas just now. I told a man I thought the host must be a stingy old blighter to give a dance without champagne—and it was the host!

She—You mean my husband!—London Opinion.

How to Keep Well. By Dr. W. A. Evans.

Questions pertinent to hygiene, sanitation, and prevention of disease, if matters of general interest, will be answered in this column. Where space will not permit, or the subject is not suitable, letters will be personally answered, subject to proper limitation and where a stamped, addressed envelope is inclosed. Dr. Evans will not make a diagnosis or prescribe for individual diseases. Requests for such service cannot be answered.

[Copyright: 1926: By Dr. W. A. Evans.]

NOT ALL SWAMPS BREED MALARIA.

There may be swamps, mosquitoes, warm weather, and no winter all in combination, and yet no malaria to further vex the people. In north Florida and south Georgia, a few miles south of Waycross, there lies a large and almost inpenetrable swamp called the "Okefenokee." In it rises the Suwanee river, known the world over. The Indians called this swamp "Okefenokee" because that was the word for "trembling earth." The soil is a soft ooze in which a man is likely to sink to his armpits. The water is covered by a mat of moss which is so thick that it may not break through beneath the feet of the walker, and he can then see it sink and rise at every step—hence its Indian name. There are open prairies of muck and marsh.

This marshy morass covers about 660 square miles. There are settlements on several islands in this swamp and lumber companies have logging camps in it. There is not a feature of a malaria breeding place which is missing in this great expanse of slime and stagnant water. The climate is warm enough for mosquito breeding throughout most of the year. It is warm enough for mosquito biting for at least two-thirds of the year. If malaria ever got in there the temperature conditions are right for its propagation. Mosquitoes can live outside all winter long.

And there are mosquitoes by the millions. Bruce Mayme, who investigated mosquitoes in that swamp for two years, found more than a thousand in a house more than once. He has found more than that many in a hollow log.

There has always been tradition that nobody who lived in Okefenokee had malaria. It is said that this has always been so. The people say so. The physicians who practice in nearby towns and those who work for the lumber companies attending these loggers in their camps confirm the statement.

Mr. Mayme found no evidence of malaria. He inquired for histories of chills and fever, he went poking around among the sick swampers looking for malaria, he examined bloods for malaria parasites, and he examined for enlarged spleens. There was no malaria there. Tradition was right this once, anyhow.

What is the reason? He does not say. The mosquitoes he found were almost all anopheles, but they were anopheles crucians, and in this country it seems that anopheles quadrimaculatus is about the only malaria carrier.

The water was full of gambusia and other top minnows which live on mosquito larvae. There were almost no wigglers in the water but there must have been plenty of them elsewhere, because the air was full of grown mosquitoes.

The presence of gambusia and other top minnows and the few wigglers was not enough to explain the absence of malaria. Something in that swamp made life for the malaria mosquito impossible. Maybe some day we will know. Maybe before the white man came all swamps were like that and the Indians who lived in them went their way unvexed by malaria.

LOSING WEIGHT.

Mrs. L. J. writes: "My husband has lost 8 pounds in two weeks, since we got back from our vacation in the north woods of Wisconsin. He is 22 years of age, 6 feet tall, and weighs 138 pounds. He never complains of any pains, has a good appetite and sleeps well. He works in the shipping room of a produce house and often has to be in the room where they steam poultry all day, and just as often in the cooler. When he comes home he is very sleepy, often lying down for an hour before eating supper.

1. Would that work have any effect on his health? He has been doing this for a number of years.

2. What is the cause and what shall we do?

REPLY.

1. Such surroundings are supposed to contribute somewhat to rheumatism, but they are not definitely unhealthy.

2. The only symptoms are loss of weight and sleepiness in the late afternoon.

Neither of these symptoms, in the absence of others, indicates anything of importance. If he develops other symptoms, or if the weight continues to drop, have a physician see him.

FRIEND OF THE PEOPLE

Letters to this department must be signed with names and addresses of writers.

HELPING KEEP PEACE.

Chicago, Oct. 31.—[To the Legal Friend of the People.]—Please advise regarding an argument between tenant and landlord. A window in tenant's apartment was broken by some boys playing in the street. The tenant asked the landlord to repair the damage and he refused, stating it was no fault of his and that tenant must pay for the damage by replacing the window. Is tenant obligated to do this at his expense?

MRS. L.

If the lease is silent the common law rule would apply that the tenant must surrender the premises at the end of his term in the same condition that he took them.

TRIBUNE LAW DEPARTMENT.

MUST PROVIDE RECEPTACLES.

Chicago, Nov. 1.—[Friend of the People.]—Is there a law against a paved alley being made a dumping place for garbage and rubbish? Our bedroom and dining room face on the alley, with nothing but refuse in it, and the landlady of flats on Chicago avenue, behind us, refuses cans for her tenants. The garbage man will not take the garbage away because of other refuse being thrown in with it. Can she be made to take care of this, as it is impossible to have our windows open while this condition exists.

MRS. H. D. J.

Alley complained of has been thoroughly cleaned and notices served on householders to stop further dumping and to provide receptacles for the accommodation of refuse output.

THOMAS H. BYRNE,
Superintendent of Streets.

RUBBER HEELS AND BALLOON TIRES, MAYBE.

Chicago, Oct. 30.—[To the Legal Friend of the People.]—The tenants above me are so noisy, I wonder if anything can be done to stop it? The children run all day long and make so much noise my husband cannot sleep. He works nights and needs his rest in the day time.

MRS. R. B.

There is no express time limit in our statutes or ordinances, but noises amounting to legal nuisances can be enjoined, or if the facts amount to disorderly conduct, can be stopped by the police.

TRIBUNE LAW DEPARTMENT.

FROM THE TRIBUNE'S COLUMNS

65 YEARS AGO TODAY

NOVEMBER 6, 1861.

WASHINGTON.—Widow Triplett, of rebellious sympathies, applied to Gen. Heintzelman for eight slaves alleged to be within his lines. She backed her request with a bond pledging herself not to sell them south. Gen. Heintzelman told her that, although he is no lawyer, his common sense told him such a bond would be void, and that whether this were so or not, he was not a nigger catcher and that it is not his business to surrender fugitives who wander into his camp.

SPRINGFIELD, Mo.—News was received of the approach of the rebels, 28,000 strong, yesterday, and preparations were making to go out and attack them when Gen. Fremont received from Washington an order relieving him of his command at once. The intelligence spread like wildfire through the camp and created indescribable excitement and indignation. Great numbers of officers signified their intention to resign at once and many companies laid down their arms, declaring they would fight under no one but Fremont. The general spent much of the afternoon expostulating with the officers and urging them not to abandon their posts. Various bands serenaded him, and whenever he appeared he was greeted with cheers. Though he notified Gen. Hunter, as the order directed, that he was no longer in command of the troops, he remained all night with the troops, who slept on their arms, to lead them in case of an attack. This morning he and his staff left for St. Louis.

FORT MONROE.—The steamer Monticello of the blockading fleet off Savannah arrived and reported that it passed the great naval expedition within thirty miles of Bull bay, and had no doubt it landed within twenty-five miles of Charleston on Sunday. It is probable Charleston will be the point of attack.

25 YEARS AGO TODAY

NOVEMBER 6, 1901.

NEW YORK.—Greater New York has been reclaimed from Tammany rule and Croker bossism. Seth Low, former president of Columbia university, is elected mayor by a plurality of 35,000. To uphold his hands in the administration of law and to aid him in the cleansing of the Augean stables of Tammany Hall the people have chosen W. T. Jerome—the fighting candidate—as district attorney. This aggressive man, to whose defeat the Democrats bent every energy, is victorious by 15,000.

CHICAGO.—Republican gains were the chief feature of the elections yesterday. Especially was this true of those states where national politics was discussed during the campaign. An unexpected large percentage of voters cast their ballots for an "off" year. Of the state elections probably the most important was that of Ohio, which gave Nash, Republican nominee and present governor, a plurality estimated at 66,000 over Col. Kilbourne. Iowa piled up a record breaking plurality, it being estimated that A. B. Cummins, nominee for governor, has nearly 85,000 more votes than his Democratic opponent.

NEW YORK.—Richard Croker told a friend at the Democratic club that he has gone through his last campaign as a leader of Tammany Hall. The robes of the leadership will fall on the shoulders of John F. Carroll, according to an amicable arrangement said to have been made at a conference between Senator Timothy D. Sullivan and Mr. Croker.

SAN FRANCISCO.—The municipal election proved a surprise. Eugene E. Schmitz, Union Labor party candidate for mayor, probably is elected by a large majority.

10 YEARS AGO TODAY

NOVEMBER 6, 1916.

LONG BRANCH, N. J.—President Wilson wired his final word of the campaign to the men who have worked to bring about his reëlection. "The fight is won, I fully believe," he said, "Though I take this means of urging you to renewed exertions and vigilance in the cause of progressive principles at issue in this campaign."

BERLIN.—"Polish provinces occupied by troops of the central powers," says the Overseas News agency, "were the scenes today of a great and momentous historic event. Germany and Austria-Hungary by joint action proclaimed Warsaw and Lublin the kingdom of Poland and established the right of the Polish nation to control its own destinies, to live an independent national life and to govern itself by chosen representatives of the nation. Thus the ancient kingdom of Poland, from which in the past came famous rulers like the Jagellons (a dynasty founded by Jagellon which reigned in Poland from 1386 to 1572) and glorious soldiers like the great Sobieski (John III., king of Poland, 1674-1696) is now resurrected to new life."

SEATTLE, Wash.—Five men were killed and at least forty wounded in a pitched battle which followed the attemps of two steamer loads of Industrial Workers of the World from Seattle to invade Everett, Wash. The battle took place when the steamer Verona arrived at the wharf and the men started to disembark. More than 1,000 shots were fired between the 250 I. W. W. aboard and the sheriff's posse of 150. The trouble between the Everett authorities and the I. W. W. has been on for several months and was the outgrowth of the shingle weavers' strike there when a citizens' committee expelled all members of the I. W. W.

A LINE O' TYPE OR TWO

Hew to the Line, let the quips fall where they may. R. H. L.

SEA LONELINESS.

You are not old, but in your eyes
There is old splendor, softly traced,
As if you'd watched the fall and rise
Of some blue sea, had learned the taste
Of salt-spray when the spring winds blew.
I wonder why it is your smile
Seems like the sunshine breaking through,
It lingers such a little while.
You are not old, still I have found
A sign of sadness in the way
You turn and wonder at the sound
Of ocean voices 'cross the bay;
And sunlit days your eyes at sea
Dream idly where a mast-head dips—
Somehow I feel that somebody
Has kissed the salt-spray from your lips.

COLORADO TWIN.

INDIAN SUMMER today, the weather bureau says so. In celebration of the event the Illinois will indulge in a massacre out at the Midway.

Why the Policeman Bit Himself in the Ankle.

RHL: "Hey, YOU!" yelled the cop, "I'm gonna give ya a ticket for that!" "O, thank you, but I have a ticket," returned the meek little motorist. "The policeman over on Madison street just gave me one."

ORACLE.

Our Rule Is, If It Doesn't Chew Tobacco It's a Lady.

R. H. L.: Wothaell does this P. S. K. think you are? Hermanthagreat and Annaevefay rolled in one? How do you know if a contrib is a femme, huh! I butts into a mill office, and there it is behind the switchboard, Regancoit haircut, collar, tie, vest an' everything. "Have a seegar, young feller," says I, thinking to get strong with the office boy. "Don't get fresh," says it, "my sweetie's foreman of the shipping room an' I'll tell him to bust your nose." Aw, hell, how do you tell?

MAJO.

ANYHOW, from the picture of Kenneth Ormiston's little blue trunk and the things the state's attorney took out of it, we don't incline much to the belief that Kenneth was accompanied by Aimee to the Carmel cottage. We think Kenneth must have had an opera company with him.

MR. C. HALL TURNS FURIOUSLY UPON HIS CRITICS.

R. H. L.: One need not go to Carlisle's "The French Revolution" for glaring instances of mob rule. So long as ignorance and pseudo-learning (which is worse) survive, the bell-wether will always be assured a following.

Recently we wrote an article scoring those persons who uncork their flagons of sticky superlatives and forthwith anoint the things produced by Line contributors merely for self-aggrandizement. . . . To illustrate our point we commented upon—and quite favorably, too, if read with any intelligence—the war story CHEVRONS by the well known STEAMER. . . . As expected this called forth quite an able reply but one in which the writer evidently missed our point; it was a trifle too subtle for the hordes. Immediately they mounted their hobbies and, bright with paint and feathers, whooped and spent their arrows in grand hysteria. In fact, as the wind-machines took on cyclonic aspect, we could scarcely recognize the original issue or discern whence came the bewildering but harmless transformation. It was quite the most brilliant display of temper we've ever witnessed outside a nursery.

The only regrettable phase, as I see it, lies in the fact that my statements relative to Nason's book were misconstrued and misrepresented. . . . And that, as you know, is the best thing that a self-satisfied bigot does.

COBB HALL.

No, Every American Girl Is a Queen! *(Oh, Say, Can You See?)*

R. H. L.: Why not a picture of Queen Marie on the 1926 Linebook cover? What could be lovelier than the queen on the cover?

ORPHAN OLLIE.

THE RUMORED engagement between Mary Baker and the Serbian count is all off. Maybe Mary told the count to go ahead with plans for the wedding and she would meet him at the church.

Howard and the Furnace.

R. H. L.: The B&C says our furnace is like me:
Unless watched carefully it goes out at night;
It gets cold;
It's dead in the morning;
It requires a draught every morning;
It blows up every once in a while;
It fills the house with smoke before it starts to work;
It's a necessary nuisance.

HOWARD.

Maybe the Boy Is Good.

Dick: What seems to be the trouble? Is Vangie on a diet, or is it just that your eyes need attention? That's the second time Herblock has leaked into the Line twice in one day.

DERDLIM.

HYMN OF HATE.

The one I hate the most, I fear,
Is the clerk who always says, "My dear."

R. J. M.

We're with You, but——

R. H. L.: Permit me to ask for the following in the new Linebook: *The Rebel*, George Carroll; *The Retort Courteous*, The Solicitor; *Impression of S. L.*, Billy D.; *Recognition* and *Spendthrift*, Marjorie F. W. Thanks.

ALIAS JIMMY VALENTINE.

"ITALY to Gag Every Critic," said a headline in the *Chicago Journal*. We were just going to say hurrah, hurrah, hurrah, when we found that the headline meant every critic of Mussolini.

That's the Tragedy of It.

RHL: Mamie Kelley had told me the night before that she was going, so when I met her sauntering along 68th street, I said: "Well, Mamie, and how did you like 'An American Tragedy'?" Mamie looked at me an instant and then made this reply: "I cried so hard that I had to get up at the end of the second act and go home. But I'm going back to see the rest of it Saturday afternoon." Whereupon Bunty, who had been listening in his own vague, detached way, spoke up. "I knew the book was in two volumes, but I didn't know the play was in two sittings."

JAZBO OF OLD DUBUQUE.

Well, Now, Some Day We're Going to Hit It Right.

Dick: May I suggest that you place your prophecy of Brennan's election with the forecast of spring weather and label it, "To be or Not to be," and cross out the first three words? Wishing you were here, I remain——

F. H. H.

WHEN I WAS VERY YOUNG—

That day of my life I've always hated—
I called the darned word acclimated.

ALICE.

Now and then I rant and rave,
Because I used to call it naive.

CHARLIE MY BOY.

We Have Hopes.

Dick: I have it now—the reason you show so much preference to Herblock is because he got you a ticket to the Army and Navy game.

SUE PLAISDLE.

THE MARINES have landed in Chicago, have the situation well in hand, and are all over the place. They are here to guard the mails. The report that Mr. A. A. Stagg had induced the government to send them here that he might use them in a bayonet attack on the Illinois football team this afternoon seems to be entirely without foundation.

R. H. L.

ON THE RACK!

[John Bull, London.]

Between the coal strike and the income tax, the British taxpayer is having a hard time of it.

VOICE OF THE PEOPLE

Writers should confine themselves to 200 or 300 words. Give full names and addresses. No manuscripts can be returned. Address Voice of the People, The Tribune.

ILLINOIS' BANDSMEN.

Urbana, November 4.—Very often some inspired correspondent sends out news squibs which have no official truth in them but which prove very embarrassing in many circles. One of them came from Urbana-Champaign and stated that because the University of Chicago refused to allow more than 100 pieces of the University of Illinois band to appear at the Chicago-Illinois game tomorrow, there were threats of severing athletic relations.

May I say that such a statement has absolutely no foundation of truth, officially or unofficially. Some student, perhaps, made a remark to the effect that such a thing should be done and the correspondent framed the story to suit his purpose. The University of Illinois has always abided by all conference rulings in the past and it will do so in this instance without even going so far as to give it official concern.

JOS. F. WRIGHT,
Director of Publicity, University of Illinois.

SEATS FOR THE ILLINOIS GAME.

Maywood, Ill., Nov. 4.—The fact that the University of Illinois athletic department felt it necessary to inclose a rather apologetic note with tickets to the Chicago-Illinois game shows plainly the autocratic attitude of the Chicago authorities. Chicago has available about 50,000 seats, but chooses to allot only 3,500 to Illinois between goal posts. Excuses mean nothing; performance counts. Should we not reciprocate next year and assign to Chicago both ends of the stadium and the upper ten rows of the west balcony? Incidentally, a few Wisconsin fans may feel the same way.

ILLINI, '24.

TELL THEM WHILE THEY'RE ALIVE.

Chicago, Nov. 3.—Nine years ago the young manhood of our wonderful city was drawn into the great world war to serve the colors. As son, father, brother, sweetheart and other loved ones departed for foreign service, those they left behind wept with fear for their safety in their hearts. Fortunate it was, indeed, that so capable a leader as the late Gen. George Bell Jr. was chosen to command the 33d division, an efficient and brave officer, at all times demanding the highest qualities and efficiency of his officers who were to be responsible for the lives of the men under their command.

This method brought to the surface able commanders of the various units under his leadership. Among these are two Chicagoans who deserve great credit for their splendid work both during the training period and on the firing line in France—namely: Col. Joseph B. Sanborn and Col. Abel Davis. Many of our boys are here in Chicago today, enjoying prosperity, due primarily to the fact that they were well trained and under good leadership during their military service. Haven't the citizens of Chicago something to be thankful for? Why not show these men while they are alive that we appreciate their great work? Why wait to pay glowing tributes to these heroes when they have passed from our midst?

Surely it was gratifying to Gen. Bell's family to see the respect shown their loved one by those who had served under and with him and who had learned to love him. How much better to have illustrated our feelings while he was alive?

ERNEST BORCHARDT.

WHY CLOSE THE SCHOOLS?

Chicago, Nov. 3.—Will some one kindly give a good reason for the closing of the public schools on election day?

INQUIRING READER.

MR. AUSTIN TELLS WHY.

Chicago, Nov. 3.—I have read your editorial in THE TRIBUNE of Nov. 3 entitled, "Why Are Gangsters Immune?" I, too, have wondered why colored murderers and nondefended murderers were hanged in this city without any difficulty where gangsters were immune.

The answer is very simple—namely: the colored murderers and the poor white murderers are not defended as are the gangsters. You will doubtless remember the small case of the pickpocket, in which case David Stark was the defendant, which I followed up for two years and finally landed him in Joliet last week, after twenty-three continuances, changes of venue, and other dilatory defenses.

It is only a question for the state to have as powerful prosecutors as the defendants have defenders. By powerful I not only mean good lawyers, but I mean powerful in a financial way, as you very aptly remark, "But the gangster, the greedy killer with money, influence, pull, goes free."

The question arises, Why is not the state put in a position with money, influence, and pull in the prosecution of gangsters? The gangsters pay as high as $1,000 per day to be defended by lawyers, but the state's attorney's assistants obtain a very small remuneration. Consequently they are not the best lawyers and are not able to defend the juries from outside influence.

WILLIAM B. AUSTIN.

NORDICS AND THE ROPE.

Riverside, Ill., Nov. 3.—In your editorial of today you laud the practice of inflicting the death penalty and deplore the fact that more crooks are not given the rope. Now to the average Nordic European there is something [illegible] and not wholly sane about the [illegible] mentality; consequently, I am unable to see eye to eye with you, but wish to state that the infliction of the death penalty never has rid a state of crime; and it never will.

In Sweden public executions were abolished in 1872. In the next two decades the murder rate fell 37 per cent. After the abolishment of capital sentence, so called, the crime rate changed once more and for the better, primarily, because a wave of education and enlightenment had been spreading and the average man had been imbued with the idea of personal service and responsibility and the sanctity of human life. The same held good in the other Nordic strongholds.

Now, Mr. Editor, I insist that it makes no difference what form of government you have or what sentences appear upon your statute books. An American community will always be graft ridden, corrupt and criminal; and a German community be law abiding and run upon efficient lines. It is the nature of the beasts that counts in the ultimate analysis. Uncle Sam kotows to the elements that have no acquaintance with constitutional government but know how to make noise, and does his utmost to drive the Nordic agrarians into Canada. He is preparing a hard bed for himself to lie on in a few decades.

NORDIC.

WARM CARS.

Chicago, Oct. 30.—Is there any reason why the "L" trains should not be heated at this time of the year? I get on the train every morning and am safe in saying there is not a bit of heat on.

F. D. COOK.

FOR THE UNEMPLOYED.

Chicago, Nov. 2.—There are now in this city a fairly large number of men and women between the ages of 40 and 65 who abstain so long as able from Oak Forest and who cannot get employment. This is particularly true in the clerical branch of labor.

Before the great war, some philanthropists maintained a bureau downtown where a wonderful help in obtaining work for such people was effected. There was then and is now little flash glory in such civic morality but perhaps there are some who respect the inner god, even yet.

EMMA DORNER.

FALSE COURTESY.

Joplin, Mo., Nov. 2.—C. C. G. cited one of the silliest practices extant today in his letter about the nine men removing their hats when a woman entered a hotel elevator. If that same woman had been running the elevator not one of [illegible] meticulous gentlemen would have as much as touched his hat. [illegible] interest C. C. G. to know [illegible] small but constantly increasing group of long suffering traveling men who have taken a solemn vow [illegible] to this asinine mockery.

DONALD S. COWLING.

HOUDINI.

Chicago, Nov. 2.—Do you not think that the late Houdini was a man worthy of a good biographical sketch on the front page and a [illegible] ation? He was an athlete, not [illegible] for a few seasons, but [illegible] ple of strength and health [illegible] He was not the "world's greatest lover" (I wonder if his widow [illegible] gret the fact), but a [illegible] cessful entertainer, [illegible] prove the point. He [illegible] an art and science [illegible] in this field he was [illegible] truth, regardless of personal danger.

A READER.

SCHOLARSHIP REWARDED

[London Opinion.]

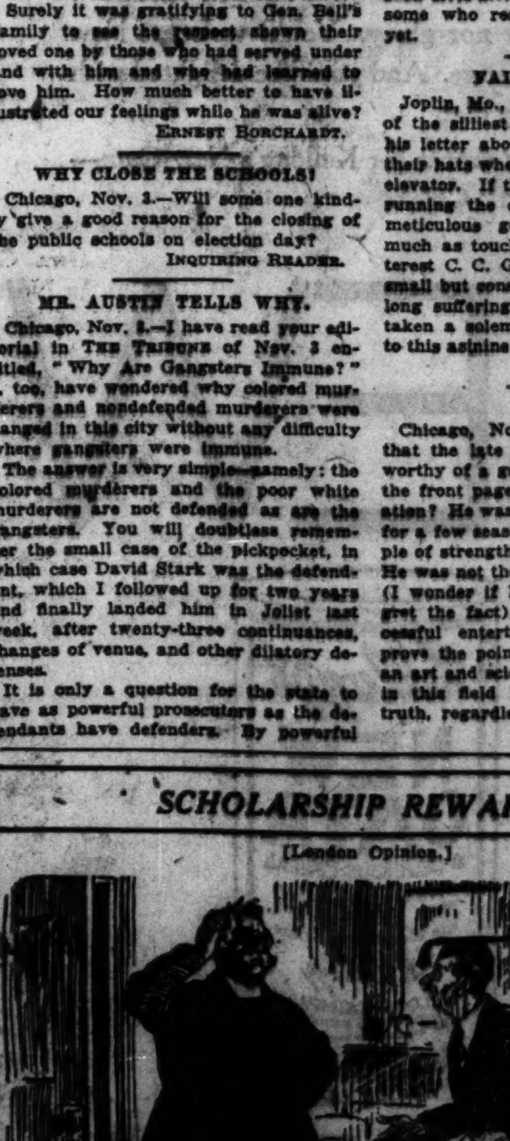

Headmaster: "I've had a warm time caning all those boys in the list you sent me."

Form Master: "Great Scott, sir, that was the list of those boys I suggested for promotion."

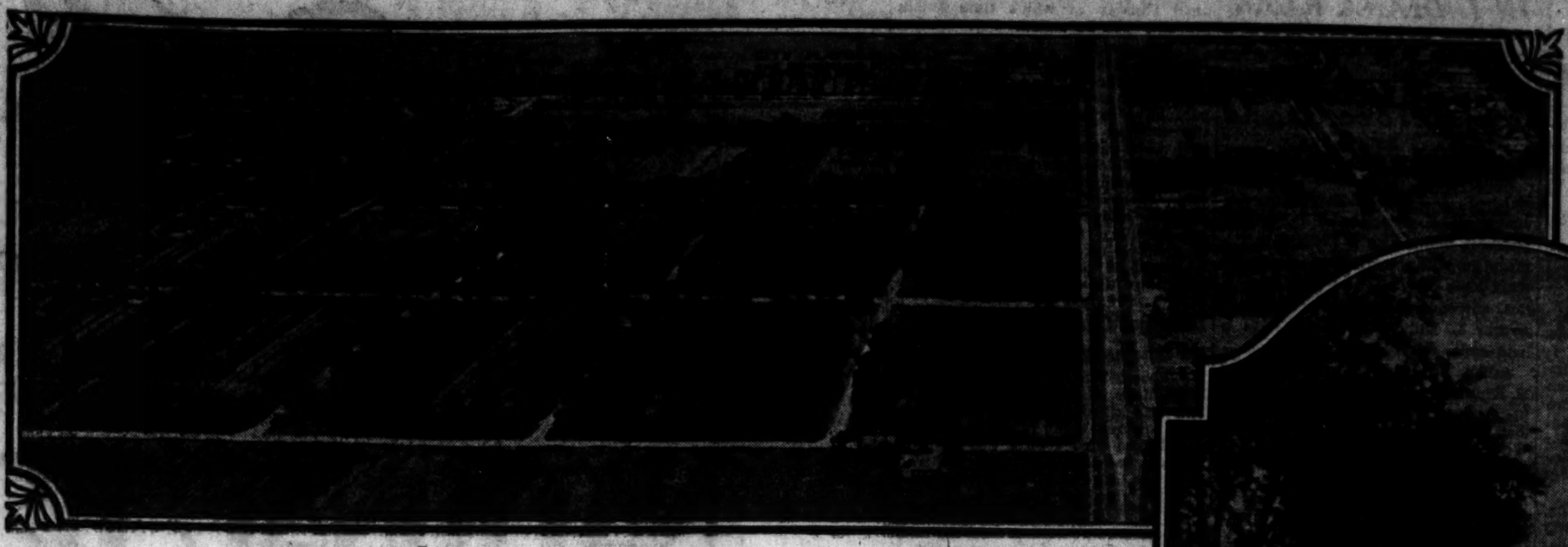

Above. An airplane view of Chicago's High Spot, showing its frontage on one of Chicago's busiest arteries of traffic.

At right. One of the sidewalk ways in Chicago's High Spot. Note the 40 year old elms and maples that border it.

Chicago's HIGH SPOT

in Altitude — Profit — Prominence

On a Popular Paved Through Street Extending from North to South Limits of Chicago

MAJESTIC elms and maples, 40 years old, border both sides of the sidewalk ways in this exceptionally attractive residential district—now offered to the public for the first time.

Forty Year Old Elms and maples border both sides of the sidewalk ways of this unusual residential district. The foresight of the original owners who laid the tract out 40 years ago, has provided today the shade of towering trees in maturity. Cement sidewalks 6 feet wide according to city specifications, water, gas, electricity, sewers—all these improvements are included in the purchase price of the lots. Rigid building restrictions insure that all structures in the district will be of the substantial, permanent type that attracts prosperous and particular people. The district is zoned for homes, apartments and business blocks. Business sites are available on two full section lines. The building activity of Chicago's great southwest development is focused on this tract. Already it is built up on the North, South and East sides.

Over 33,000 Autos Sundays and 15,000 week days by official count, pass this property on the 100-foot concrete boulevard which it fronts. Four sources of surface transportation to downtown Chicago, and suburban stations located near both the North and South boundaries are all within four blocks of this tract. There are 76 suburban trains daily to downtown Chicago with a 38 minute schedule. A station of another railroad is located at the northwest corner of this property. It is reported that this road will soon be equipped with high speed electric trains. The electrified I. C. Railroad is within walking distance. A projected street car line will go directly past the property. Bus lines along the boulevard are anticipated in the near future. The present transportation makes this property quickly accessible now—today. The tremendous volume of Boulevard traffic indicates the increase in value that is bound to come.

Prominence in Location and natural advantages insures the speedy development of this remarkable community. It is bounded on three sides by over a mile of business frontage. All south side golf courses are within 15 to 30 minutes drive of the property and their proximity adds to its desirability as a residence community. Both Palos Park, containing 9,000 acres, and Ryan Woods Forest Preserves are only a short drive from the property. One of Chicago's public parks is one block away. The easy accessibility of many recreation centers increases materially the value of this tract as a residential district. It is distinguished from the usual apartment district by its magnificent shade trees on both sides of the sidewalk ways, by the famous traffic artery which it fronts on the East and by the business streets both on the North and South boundaries. It is also set apart from subdivisions by transportation facilities already available. Chicago's beautiful residential districts "just across the street" indicate the stability and security of the tract as a substantial residence and business district of the highest type. Prominence—permanence—prosperity—are the outstanding characteristics of this property. Wise investors will recognize at once its exceptional promise.

Profit Is Assured in this tract. The prices at which these lots are being sold are exceptionally moderate—terms of purchase are unusually liberal. People who have never before been able to take advantage of real estate opportunities can do so now. Lots right across the street are valued at twice the price we ask for our lots. Chicago's expansion already has pushed up to and surrounds this tract. The lots are ready to build on now. Development from the north has actually reached our property. It is next in the line of Chicago's growth. Profit always has followed the purchase of vacant property located just ahead of development. It always will. And Chicago's development is today touching our property. Tomorrow—it will be a district of substantial apartments—prosperous business houses—and high property values.

Elevation Means Sunshine —and Dry Basements

Chicago's High Spot is 40 feet higher than the lake level. It is elevated above the fogs and low-lying smoke palls that shut off the sunshine from downtown Chicago. Sunshine means healthy children. Trees are greener, plants thrive better, flowers bloom with brighter colors in this high land.

Water Runs Down Hill—Chicago's High Spot will have no flooded basements—no damp, unhealthy houses and stores. Heavy downpours of rain will leave no bad effects.

High and Dry, sunny and healthful, Chicago's High Spot has every essential of the ideal building location.

Free Photo-Diagrammatic Map.

We have a limited number of 4-color copyrighted Photo-Diagrammatic maps, 20x34 inches, of Southwest Chicago, "Southtown," "Chicago's High Spot," and the Calumet Industrial District. They show convincingly the real reason for the present trend in Chicago's development.

We will be glad to send one of these maps if you mail this coupon today—no cost, no obligation.

Mr. Harold J. McElhinny,
139 North Clark St.—*Room 607*
Chicago, Illinois.

Please send me without obligation a copy of your Photo-Diagrammatic map in four colors.

Name..............................

Street number..............................

City.................. State..................

CHICAGO'S HIGH SPOT

We invite you to inspect this attractive business and residential property. We will gladly send one of our automobiles for you at your convenience.

HAROLD J. McELHINNY
REALTOR

139 NORTH CLARK STREET—ROOM 607
CHICAGO

LEWIS MAY HEAD LEGAL STAFF OF SANITARY BOARD

Ex-Senator Is Urged to Handle Big Cases.

BY ARTHUR EVANS.

Gossip in Democratic circles yesterday was that James Hamilton Lewis, former United States senator and ex-corporation counsel of Chicago, will be offered the position of attorney for the sanitary district when the board reorganizes under complete Democratic control. Important cases are pending before the United States Supreme court involving the diversion of water from Lake Michigan by the drainage canal and they dovetail into the lakes-to-gulf waterway project. Democratic members and members-elect were saying the situation requires able talent and the word was that if Mr. Lewis will accept, he is likely to be made successor to Hector A. Brouillett, present board attorney.

May Get Righeimer Job.

Another report was that James Todd may become attorney for the board of education, to succeed Frank S. Righeimer, whose term expires in a few weeks. It is a four year unremovable tenure. Mr. Todd was an active platform campaigner in the late battle and he is a law schoolmate of Mayor Dever.

While Mayor Dever is larruping the gutta percha over the golf links at Excelsior Springs, some of his most intimate friends yesterday loudly insisted he would be a candidate for reelection. They pointed to his recent talk on subways as indicating the ground is being prepared.

Other close associates of the mayor take the opposite view and say he is actually in earnest in his talk of retiring. So it's up in the air until after his return as to whether he will or he won't.

Many Ready to Run.

Candidates are lurking in every corner, in case Mr. Dever says one term suffices him. Ald. John Toman of the Twenty-third ward announced himself as a candidate if Dever does not run. His candidacy is about as serious as a dozen others.

"My platform," says Ald. Toman, "is against bluenose laws and sumptuary acts that deprives the honest workingman of his beer. No less a dry than Senator Lenroot of Wisconsin, who voted for the Eighteenth amendment, for the Volstead act and to override President Wilson's veto of the Volstead act, says 2.75 beer is not in conflict with the Eighteenth amendment. Chicago showed its liberal sentiment in the Brennan vote Tuesday and the people are for a liberal administration."

Ald. Thomas F. Byrne, the comedian of the city hall, denied a report that he would be campaign manager for Ald. Toman.

"Still, Ald. Toman is well qualified to hold any high office," said Ald. Byrne. "He worked twenty years in the public library and never read a book."

Deneen Group Luncheon.

All the odds and ends of election were thrown into the hash kettle for a rather skimpy day's repast, so far as news goes. The Deneen group held a luncheon at the Morrison hotel, to take an inventory for the spring opening on the mayoralty. Present were Senator Charles S. Deneen, Roy O. West, Edward Litsinger, Joseph F. Haas, John Devine, Thomas J. Healy, Edwin K. Walker, Sol Roderick, Harry Hoff, James Cullen, James A. Kearns, and Frank Link.

No possible mayoralty candidacies were mentioned by name, there being two or three present—Messrs. Haas, Litsinger, and Kearns—and, strange to tell, not even the matter of federal jobs was mentioned, although it was much in evidence in the talk in several other quarters. Other meetings are to follow.

The county treasurership still held the stage in Tuesday's aftermath. Friends of Martin J. O'Brien, Democrat, declared they had discovered discrepancies in the police totals that when rectified gave him a margin in excess of 9,000 over George F. Harding, Republican. Harding men, on the other hand, said they had located errors a correction of which will put Harding ahead. Both sides are awaiting the official canvass, and the talk is that a close victory may mean a recount contest.

GIRL SAYS SHE'S WED; MAN DENIES IT AND JUDGE UPHOLDS HIM

Madison, Wis., Nov. 5.—[Special.]—Judge A. C. Hoppmann today unraveled an intricate domestic mystery, but his procedure was conducted behind locked doors and his technique will not be made public.

Anna Jenni and Arthur Johnson were sweethearts and college chums at the University of Wisconsin in 1925. The couple attended the Wisconsin-Chicago football game at Chicago last year. Shortly after their return to Madison, the girl claimed she was Mrs. Johnson, asserting that she remembered going through a marriage ceremony with her companion at Chicago on the night of the game. Johnson maintained he was single and could remember nothing about any marriage ceremony.

The controversy incensed Miss Jenni and she brought suit for divorce early this spring. Johnson contended that there could be no divorce because there had been no marriage.

Judge Hoppmann gave his decision today. He came to the conclusion that there had been no marriage.

TWO YOUTHS NABBED WITH 7 GUNS.

Frank Bussie, 17 years old, 345 West 70th street, and Arthur Rave, 18, of 213 West 68th street, who were arrested by Englewood police after seven revolvers had been found in their rooms yesterday, were sent to Wisconsin where they are wanted in connection with several burglaries.

WITNESS SOUGHT IN INDIANA KLAN QUIZ SURRENDERS

Goes Before Grand Jury Monday.

Indianapolis, Ind., Nov. 5.—[Special.]—L. J. Julian of Evansville, former business associate of D. C. Stephenson, wanted as a witness in the grand jury investigation of alleged Ku Klux Klan corruption in Indiana politics, surrendered to Attorney General Arthur L. Gilliom late today. He is held under $10,000 bond.

Julian was accompanied by John H. Kiplinger of Rushville, attorney for Stephenson and close friend and fellow townsman of Senator James E. Watson.

A little later William H. Remy, Marion county prosecuting attorney who has been directing the investigation, and John L. Niblack, a deputy, went into conference with Gilliom. The grand jury adjourned this afternoon until Monday at which time Julian probably will be called.

Julian disappeared after a conference with Stephenson, who is serving a life sentence for murder at the Indiana state prison. Remy believes he may have in his possession some of the missing Stephenson documents that were referred to by Thomas H. Adams, Vincennes publisher, whose charges brought about the investigation. Thomas V. Miller, a Stephenson attorney aiding Adams, says that Julian obtained these documents after Stephenson received a promise of immunity if he would refuse to tell what he knows about Indiana politics.

Berwyn Girl Killed When Wisconsin Train Hits Auto

Elkhorn, Wis., Nov. 5.—[Special.]—Miss Mary Ellen Judson of Berwyn, Ill., was killed and three other girls were injured today when their automobile was struck by a Chicago, Milwaukee and St. Paul passenger train at Lyons, near here. Miss Judson was visiting friends at Lake Geneva.

HAIL TO THE QUEEN!

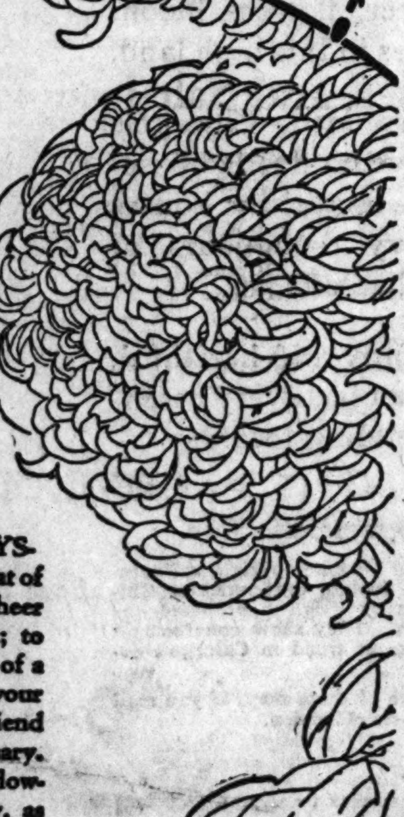

QUEEN CHRYSANTHEMUM, aristocrat of flowers, is here to cheer your hearts and homes; to speed the convalescence of a sick friend, or to pay your respects to some other friend on birthday or anniversary. Enjoy these gorgeous flowers now while you may, as their season is short and they soon will be gone.

Say it with "MUMS"

Mandel Brothers

A pre-Christmas offering of

Gift handkerchiefs

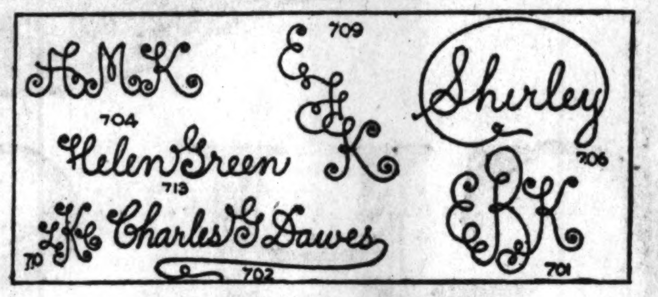

Attractively embroidered without additional cost

Men's Irish linen handkerchiefs, full size. 6 for 2.50.

Women's Irish linen handkerchiefs, narrow hems. 6 for 1.50.

Men's extra fine Irish linen handkerchiefs, assorted hems. 6 for 3.50.

Women's extra quality Irish linen handkerchiefs, assorted hems. 6 for 2.50.

Orders for Christmas handkerchiefs placed now will be promptly filled.

First floor.

Boys' heavy overcoats

Warmly lined with pure wool flannel

12.95 15.75

Sizes 3 to 9

Smart box coat models, in well cut tailored styles. Brown, gray, and blue mixtures in fine, heavy, all-wool fabric. Unusual values.

Flannelette pajamas, 1.65

Two-piece style, made of fine quality flannelette. Sizes 6 to 18 years. Second floor.

With the first frost, the thoughts of the younger generation turn to

Infants' broadcloth coats, 7.75

Hand-smocked front and back, with hand-embroidered and scalloped collar. Silk lined. Blue or tan. 1 to 2 years.

Bonnet of crepe de chine or silk poplin. Pink, blue, or white. 1 to 2 years. 1.95.

Imported wool jersey suits, 6.75

Smart slip-on model, trimmed in contrasting color. Hand-embroidered front. Blue, tan, and white. 2 to 5 years. Third floor.

Style Quality Value

Bedell

STATE STREET CORNER MONROE

Charge Accounts Invited

TODAY—*Saturday—at 8:30 A. M. Starts Our Great Semi-Annual Event*

NATIONAL BEDELL WEEK·OF·SALES

20 Stores from Coast to Coast Simultaneously Inaugurate This Great Event—the Most Extraordinary Values in the Country—All the Force of the Tremendous Bedell Purchasing Power Has Concentrated on Securing This Merchandise—The Chicago Store Prides Itself on the Tremendous Response It Has Received in Previous Value-giving Sales, and We Believe We Are Offering Even Greater Values Than Ever Before.

—There will be Sport Coats at $25-$38.75 and $58.75—Dress Coats, $48.75-$58.75-$98.75—Fur Coats from $148.

—There are Silk Dresses specially featured at $12—Smart Frocks at $18.75-$25-$38.75.

—There will be new styles in Hats specially low priced at $5.

—There are smart winter modes in Shoes, very special, $5.90.

—There are quality Silk Hosiery at $1.00-$1.39—Rayon Underwear at $1.00—Satin Quilted Robes, $9.75—

—Bags from $2.69—Silk Underwear from $2.69.

—There are in the Bedell Basement smart Coats featured at $25-$38.75, and new Silk Dresses, very special, $7.95-$9.75.

A REASONABLE DEPOSIT WILL HOLD ANY GARMENT PURCHASED UNTIL WANTED

For weeks we have been planning this great selling event. The merchandise is just arriving from well known eastern manufacturers in advanced winter styles! There is an exclusive assortment of smart winter styles and an inclusive range of sizes in all the merchandise offered. We are sure that never before have such marvelous values been offered.

NEW WINTER APPAREL AT NEW LOW PRICES

$1,000 in Cash Prizes for

"What I Did with Tribune Want Ads"

"20 CALLS FOR RADIO"

"I advertised a radio set in all the other local papers and got no results. I inserted my ad in The Tribune and got 20 calls the first day. I was more than surprised with the results."—O. Taman, 5601 South Loomis Street.

If you had just about decided that selling your radio set was impossible and then had 20 potential buyers turn up the day a Tribune Want Ad announced it for sale—how would you feel toward this sales medium? Mr. Taman says he was "more than surprised"; and Mrs. Morrison, who had seventeen calls for her furnished apartment, expresses a high regard for Tribune Want Ads. Have you ever used Tribune Want Ads to satisfy a want? If so, write us at once telling what they accomplished for you. If your letter is published you will receive $5 . . . and if your letter is among the seventeen best you will be the winner of one of the following prizes:

1st prize........................$500
2nd prize........................$200
3rd prize........................$100
4 prizes of......................$25 each
10 prizes of.....................$10 each
$5 for every letter published

The conditions are very simple: Your story, which must be an actual experience with Tribune Want Ads, should not contain more than 500 words. The Contest closes December 15th. Address the Want Ad Contest, Tribune Tower.

"COULD HAVE RENTED SEVERAL TIMES—"

"I wished to rent my furnished four room apartment and inserted a Want Ad in The Tribune. I rented it the first day, having 17 calls, and could have rented it several times over. You can certainly get real results from a Tribune Want Ad."—Mrs. G. S. Morrison, 7718 South Shore Drive.

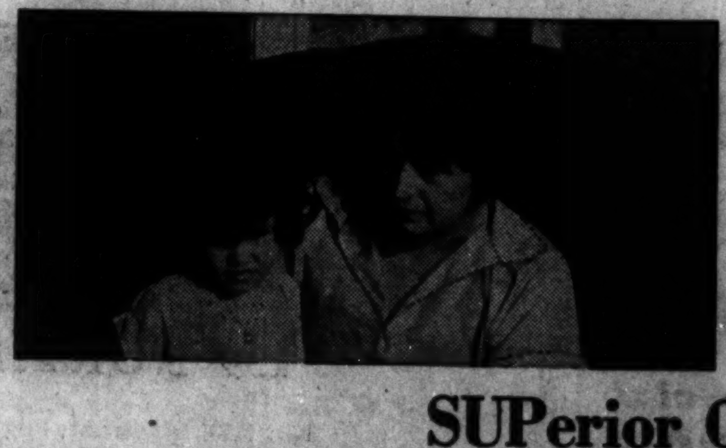

SUPerior 0100
Adtaker!
Chicago Tribune Want Ad Section

POWERS HOLDING BIG STICK OVER RUSSIA—STALIN

Reds Not Victorious Yet, Soviet Chief Admits.

MOSCOW, Nov. 5.—(AP)—Admission that the bolsheviki cannot yet boast of a definite victory for socialism within Russia on account of the menace of foreign intervention was made by M. Stalin in a four hour speech at the communist party conference, the text of which appeared only today. "But," he added, "certainly we are on the way toward its realization. I am sure socialism will be victorious here if we follow the principles of Lenin and discard those of Trotzky."

M. Stalin, who is virtually in control of the communist party in Russia, pictured America as supplanting Britain "as the head of the imperialistic states and as dominating the world." This, he said, was a situation fraught with danger and might precipitate a repetition of the 1914 calamity.

Vows War on Trotzky.

The speaker turned his heaviest guns on Trotzky, Zinovieff, and Kameneff, saying that the communist party "will wage merciless war against these rebels until they reform their ways."

"Broken against the steel-like unity of the party, but not destroyed," he said, "the opposition now conceals its plans, hoping to rise again should the economic situation of the country become worse."

M. Stalin was referring to the recent action of Trotzky and the other members of the opposition within the Communist party in renouncing their campaign and promising to abide by the rules of those in power.

M. Kameneff spoke after Stalin in a three hour defense of the opposition. Frequently he was interrupted by derisive cheers, and he threatened twice to leave the tribune.

Points to Danger Within.

The danger to the creation of socialism within Russia, M. Kameneff charged, rested not alone in foreign intervention, as Stalin contended, but chiefly in the steadily growing wealth of the middle class peasants, in the men responsible for and adhering to the new economic policy, and in the international bourgeoisie.

Nicaragua General, Former Consul in U.S., Slain in War

[Chicago Tribune Press Service.]

MANAGUA, Nicaragua, Nov. 5.—Gen. Humberto Pasos Diaz, commanding the government troops on the east coast, was killed yesterday afternoon by ambushed Liberals while inspecting outposts from a launch on the River Escondido. Gen. Diaz was a nephew of Adolfo Diaz, presidential candidate. He was once consul general at New York and at San Francisco.

GREENE'S
230-234 South Michigan Boulevard
Near Jackson

Saturday Special

Unusual Purchase
of New Silk and Cloth
Frocks
Underpriced
$12.75
$25 Values

A lovely collection of the season's newest and smartest frocks. . . All included at this exceptionally low price of $12.75. Every size and color, for both miss and matron.

Coat Special
Fur Trimmed, Kasha Lined $29.75
Wonderful Values *Worth to $55*

POINCARE FLOODS MART WITH PAPER AND FRANC SINKS

Premier Sees Peril in Skyrocketing.

PARIS, Nov. 5.—(AP)—Operations by the French government against its own money, to check a too rapid rise of the franc, were announced by Premier Poincare today before the finance committee of the chamber of deputies. He told the committeemen that he was obliged to take this action in order to prevent skyrocketing, which involved great danger to France's economic position.

Stabilization, the premier said, remained the policy of the government, but it was also an essential part of that policy that he should disclose nothing of the plans, except to say that the government would feel its way carefully in an endeavor to avoid the pitfalls always in the path which led to the stabilization of a country's money.

Poincare Optimistic.

M. Poincare, who is also the minister of finance, said the general financial situation was most satisfactory, considering the conditions under which the government undertook the task of renovation.

The dollar was strong from the opening to the close of the bourse today. The closing price was 30.32 francs to the dollar. This was attributed to an increase of 1,000,000,000 francs [$30,000,000] in the circulatoin.

France's debt settlement with the United States is declared to be more favorable to this country than the settlement with Great Britain in the report of the subcommittee on debts of the chamber of deputies finance committee.

M. Dariac, chairman of the subcommittee, admitted that the normal receipts for France under the Dawes reparations plan will care for the debt payments and leave a surplus of $100,000,000 for 1927, this surplus to be increased to $126,000,000 in 1928.

Approve Debt Report.

[Chicago Tribune Press Service.]

PARIS, Nov. 5.—The chamber of deputies' subcommittee on interallied war debts today accepted, by five votes to two, the report of Deputy Adrian Dariac, the chairman, on the Washington and London agreements.

KIDNAPED MAIL CLERK IS FREED; POUCHES ROBBED

Minneapolis, Minn., Nov. 5.—(AP)—Truman M. King, mail clerk, kidnaped at Hibbing late today by bandits who stole mail he was carrying, was released by the bandits on the outskirts of Minneapolis tonight.

Bruised and chilled by the long, speedy ride from Hibbing, King made for a telephone at once and called police. He was taken to a district police station, where he told federal postoffice inspectors of the holdup.

King was unable, however, to add much to meager descriptions of the bandits, and attempts to carry on the hunt for them were greatly handicapped as a result.

The registered parcels had all been emptied. Postal inspectors attempted to identify the packages with a view to obtaining an evaluation of the loot.

DROPS DEAD AT BANQUET.

MANCHESTER, England, Nov. 5.—(AP)—Dr. W. E. Fothergill, noted gynecologist, dropped dead last night after making a humorous speech at the university banquet. His last words were: "I have enjoyed tonight one of the best dinners I can remember."

PHYSICIANS GIVE M'KINLEY THREE WEEKS TO LIVE

Martinsville, Ind., Nov. 5.—[U. N.]—Death of Senator William B. McKinley, who has been confined to a sanitarium for several months, is only a matter of weeks, according to Dr. Robert H. Egbert, superintendent of the sanitarium.

Dr. Egbert said that in his judgment Senator McKinley might "live for perhaps three weeks if no complications develop."

Senator McKinley was operated on in Baltimore for an abdominal disorder. His strenuous campaigning during the primary resulted in a relapse.

Tourists Need Not Shout in This New Air Liner

BERLIN, Nov. 4.—The new German Roland airplane has taken the noise out of air flights. The passengers' cabin is protected by a new construction which absorbs the sound of the three powerful engines, permitting passengers to make themselves heard when they speak in ordinary tones. The new airplane will begin a five hour Berlin-London service tomorrow.

The GOODWOOD

A Knock-about Hat of Wool Felt—imported from England.

(Exclusive with us.)

$5.00

A. STARR BEST
Randolph and Wabash : CHICAGO
FINE CLOTHES for MEN and BOYS

MANDEL BROTHERS
MEN'S SHOPS

Pajamas, 2.55—Three for 7.50

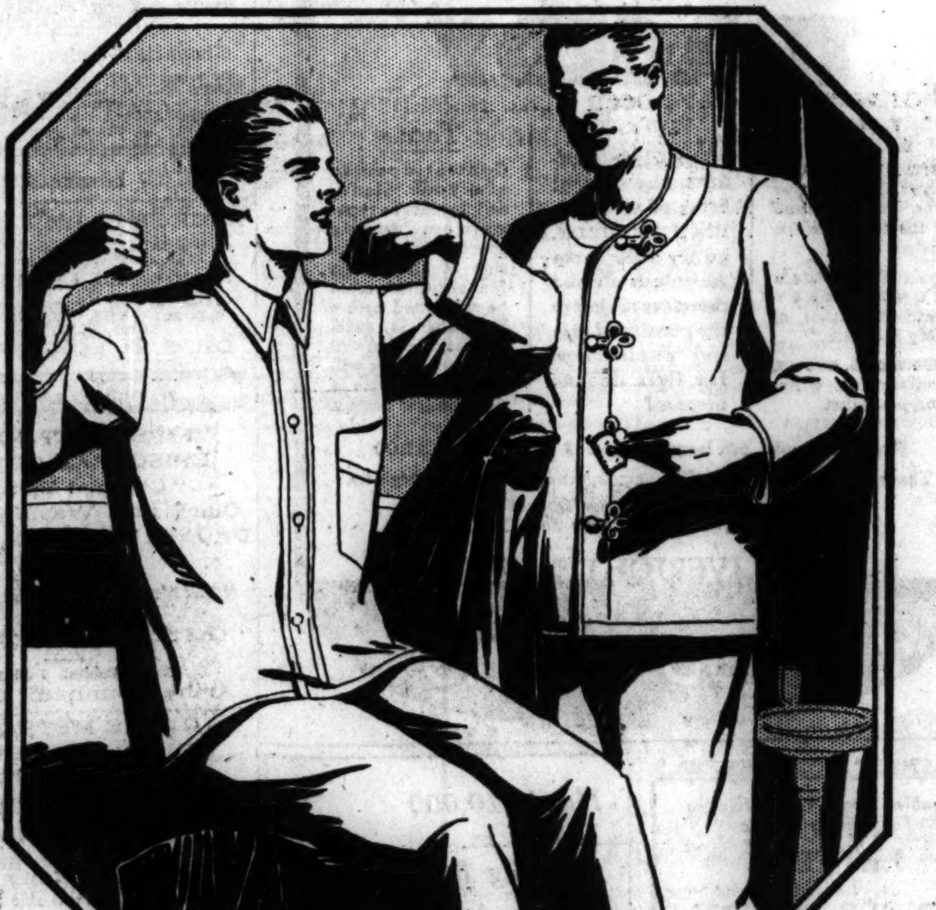

You will enjoy real satisfaction in wearing such good looking nightwear. Two piece models, low neck and collar. Well trimmed and rightly tailored. Both white and fancy effects to meet every wish. An extraordinary purchase permits savings of a fourth to a half—at, each, 2.55. A favored Holiday gift.

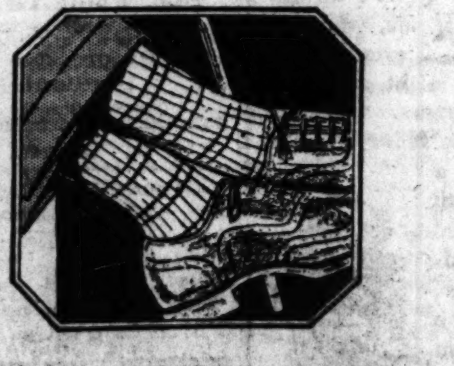

Imported novelty hose, 1.35

Reduced for this selling, they mean a saving of one-third to one-half and more. Novelty wools from Belgium, French lisles, English wools, a mighty good looking group. Color combinations to match your favorite clothes.

Carter's union suits, 2.85

Of cream tinted wool and cotton with mercerized stripe. With long sleeves, and ankle length, they have the preference by far for fall and winter wear. Glove fit is assured by various proportions in sizes 36 to 48.

First floor.

UNION PACIFIC

"SERVES ALL THE WEST"

Fast, frequent and luxurious trains over the smoothest of roadbeds. Magnificent scenery along the historic Overland Route. Metropolitan club car service and unsurpassed dining car service. Barber shop, shower bath, valet, maid.

Finer Trains—Faster Schedules

COMMENCE NOVEMBER 14

Four Trains Daily for Los Angeles

	Los Angeles Limited (Extra Fare)	Gold Coast Limited (All Pullman)	Continental Limited	California Mail
Lv. Chicago (C. & N.W. Terminal)	8:00 p.m.	8:30 p.m.	2:30 p.m.	11:59 p.m.
Lv. Omaha	8:30 a.m.	9:50 a.m.	4:10 a.m.	4:40 p.m.
Ar. Salt Lake City	10:25 a.m. 2nd day	2:35 p.m. 2nd day	8:35 a.m. 2nd day	8:35 a.m. 3rd day
Ar. Los Angeles	9:00 a.m. 3rd day	2:30 p.m. 3rd day	8:30 a.m. 3rd day	8:30 a.m. 4th day

Gold Coast Limited carries open-top observation car between San Bernardino and Los Angeles

Four Trains Daily for San Francisco

	San Francisco Overland Limited (Extra Fare) (C. & N.W. Terminal)	Gold Coast Limited (All Pullman) (C. & N.W. Terminal)	Pacific Limited (Union Station) C. M. & St. P. Ry.	California Mail (C. & N.W. Terminal)
Lv. Chicago	8:10 p.m.	8:30 p.m.	2:30 p.m.	11:59 p.m.
Lv. Omaha	8:40 a.m.	9:50 a.m.	4:15 a.m.	4:40 p.m.
Ar. Ogden	10:30 a.m. 2nd day	1:10 p.m. 2nd day	7:25 a.m. 2nd day	7:20 a.m. 3rd day
Ar. San Francisco	9:10 a.m. 3rd day	2:30 p.m. 3rd day	8:30 a.m. 3rd day	8:30 a.m. 4th day

Two Trains Daily for Portland, Tacoma and Seattle

	Portland Limited	Continental Limited
Lv. Chicago (C. & N.W. Terminal)	10:15 p.m.	2:30 p.m.
Lv. Omaha	11:55 a.m.	4:10 a.m.
Ar. Boise	1:28 a.m. 3rd day	4:30 p.m. 2nd day
Ar. Portland	6:15 p.m. 3rd day	10:30 a.m. 3rd day

200 miles along the scenic Columbia River Gorge

Connections in Portland Union Station for Tacoma, Seattle, Victoria, Vancouver

Two Trains Daily for Denver

	Colorado Special	Colorado Express
Lv. Chicago (C. & N.W. Terminal)	10:30 a.m.	11:59 p.m.
Lv. Omaha	12:25 a.m.	4:25 p.m.
Ar. Denver	2:00 p.m.	7:15 a.m.

Six Trains Daily for Ogden and Salt Lake City

	Los Angeles Limited (Extra Fare) (C & N. W. Terminal)	San Francisco Overland Ltd. (Extra Fare) (C. & N. W. Terminal)	Gold Coast Limited (All Pullman) (C. & N. W. Terminal)	Continental Limited (C. & N. W. Terminal)	Pacific Limited C.M. & St. P. (Union Station)	California Mail (C. & N. W. Terminal)
Lv. Chicago	8:00 p.m.	8:10 p.m.	8:30 p.m.	2:30 p.m.	2:30 p.m.	11:59 p.m.
Lv. Omaha	8:30 a.m.	8:40 a.m.	9:50 a.m.	4:10 a.m.	4:15 a.m.	4:40 p.m.
Ar. Ogden	9:20 a.m. 2nd day	10:30 a.m. 2nd day	1:10 p.m. 2nd day	7:20 a.m. 2nd day	7:25 a.m. 2nd day	7:20 a.m. 3rd day
Ar. Salt Lake City	10:25 a.m. 2nd day	....	2:35 p.m. 2nd day	8:35 a.m. 2nd day	8:35 a.m. 2nd day	8:35 a.m. 3rd day

LOW ALL YEAR FARES TO THE PACIFIC COAST

Almost every city of importance and nearly every place of scenic interest west of the Missouri River, including eleven great National Parks, are reached by the service of the Union Pacific System. Steamship connections to Hawaii, the South Seas and the Orient.

Let us tell you more about our new service to California and send you descriptive booklets and complete new schedules.

City Ticket Office
6 So. LaSalle Street, Otis Bldg., Chicago
Phone: Randolph 0141
Geo. R. Lemmer, General Agent
Passenger Department

UNION PACIFIC
THE OVERLAND ROUTE

LEAGUE DISARM PARLEY ENDS SIX MONTHS OF TALK

No Agreement Reached on Any Item of Agenda.

[Chicago Tribune Press Service.]

GENEVA, Nov. 5.—Six months of stormy pourparlers among the military, naval, and aerial experts of a score of countries was brought to a close tonight when the subcommittee of the preparatory disarmament commission of the league of nations completed discussions on the seven point agenda.

The report which, thanks to the persistency of Hugh Gibson, chief American delegate, and Lord Robert Cecil of England, includes all the divergent viewpoints rather than the majority findings, will be circulated among the various governments, after which the plenary preparatory disarmament commission will meet either in February or April to resume the discussions if the league council meantime has not taken over the formation of the agenda.

The economic subcommission will meet later in November and the council committee will take up the consideration of the Finnish, French, and other security programs in December.

France Favors Early Parley.

Divergences of opinion regarding future procedures developed, with the French pressing for a conference in 1927, while the United States and Great Britain, supported by the league's disarmament officials, were not inclined to hurry. The French insistence for speeding up supposedly is based on its desire to incorporate its imperatively necessary reduction of its military establishment, which is being forced by the political and economic situation, into any eventual agreement.

While it can rightly be stated that complete agreement was not secured on a single item during the half a year of debates, considerable advances have been attained. According to the American delegation the delegates "will leave Geneva distinctly encouraged by certain phases of the deliberations of the subcommittee, particularly with regard to the form of the report, which will be a single report setting forth all phases of the discussions instead of the viewpoint of the majority as originally intended."

Americans Pleased Over Naval Plans.

The Americans also are pleased with the unanimity among the big naval powers for the comparison of naval tonnage by categories rather than the total tonnage as demanded by the French. Concluding, the American delegation says, "We are gratified with the progress made, which was to an extent which did not seem possible, even to the most optimistic, a few months ago."

The American delegation plans to return for future meetings. This was indicated in the farewell speech of Rear Admiral Hilary P. Jones.

DAY PASSES WITH NO FATALITIES IN AUTO ACCIDENTS

For the first time in many days, no deaths due to automobile accidents were reported yesterday. The year's total of motor fatalities remained 756.

August Wetterstan, 54 years old, 2737 West 24th street, was severely injured when he was struck by an automobile at 22d street and Wentworth avenue. The automobile was driven by John Meyerhofer, 22 years old, 2244 Kasimer street.

When crossing Clark street near Polk street last night, Miss Kate Kelly, 41 years old, 7654 Emerald avenue, was knocked down by an automobile driven by L. A. Polk. Her head was injured and she was taken to St. Luke's hospital.

Two automobiles crashed at Cass and Superior streets and David Bernstein, riding in one automobile, and H. Kaiser, 28 years old, 1646 North Central Park avenue, driving the other, were badly hurt.

U. S., Britain, Japan Land Troops in Chinese City

SHANGHAI, Nov. 5.—[U. P.]—American, Japanese, and British marines have landed in Kiukiang, a town of 62,000 population, to guard the foreign settlement.

Drives Out Cantonese.

SHANGHAI, Nov. 5.—(AP)—Dispatches from Kiukiang, Kiangsi province, report that Marshal Sun Chuan-Fang's troops recaptured Kiukiang today, driving out 1,000 Cantonese who had taken the city by a surprise attack.

BOOKS

Children's Book Week to Open Tomorrow; Some of Best Listed

By Jessie Jay Van Cleve.
[Specialist in Children's Literature for American Library Association.]

Tomorrow will usher in Children's Book Week, an annual event the national observance of which is growing in influence and importance each year.

Illustration from "Winnie-the-Pooh."

The movement, in a way, expresses the persistent hope of lovers of both children and books that by systematic effort in promoting the reading habit we may eventually abolish the spiritual poverty which deadens and dwarfs the lives of millions today.

The activities in connection with the week are designed to stimulate public interest in the matter of what is often spoken of as "good" books for children. The use of the word "good" in this connection we believe is unfortunate. It is one of the most undefined and loosely used words to be found in discussions of the subject. To many people it suggests books of a moralizing, condescending tone. Such books once flooded the market, but are no longer considered the type through which to influence juvenile minds. The change was brought about largely through the rejection of the old type of book by the children themselves, who are really the final arbiters of what they read.

The appeal made to the parents and friends of children during the week will awaken a desire in many to do something to help the good work along. These people, however, are usually confronted with the problem of how to select the right type of reading matter from the overwhelming mass of books advertised as children's books. A statement of certain elementary principles to serve as a basis in the selection of their purchases may be of service.

We believe it is now generally recognized that certain elements are necessary to books within the range of the interests and understanding of children, and these are: Action, human interests, and imaginative appear. The relatively primitive forms of enjoyment connected with story, color, rhythm, action, and humor are found more important than those related to structure, composition, choice of words, etc. Children are quick to note the concrete, not the abstract.

From among the many interesting new books the following short selection has been made:

The stories in "Winnie-the-Pooh" [Dutton], A. A. Milne's new book, are told by the author to his small son, Christopher Robin, and his Teddy bear of the hyphenated name from which the book gets its title. The two in turn become active characters in the tales, together with Piglet, Rabbit, Owl, Kanga and her baby Roo. While these stories may not have so wide an appeal as did the delectable verses in "When We Were Very Young," they will be sure to please many readers both old and young.

Alphabet books are always in demand and rarely is a more attractive one offered than "An Alphabet Book for Boys and Girls" by Rachel Field [Doubleday]. In this little volume each letter stands for a child's name and there is a gay picture and verse for every one.

Maud Lindsay in "The Toy Shop" [Lothrop] writes about one that was kept by a dear little old lady who always seemed to know just what kind of a toy would suit every customer, and to show how well she succeeded, here are the stories of the toys that went out from the shop and the children who received them.

"Fifty Country Rhymes for Children" is the work of E. L. M. King [Appleton]. It is an attractive little book, although unillustrated.

We are often amazed at the amount of definite mechanical knowledge some of our very young modern children possess, for we fail to realize how familiar have grown the devices and machines run by steam, gas, and electricity. The book, "Little Machinery," by Mary Liddell [Doubleday], is original and artistic, thoroughly modern in concept and design.

People interested in children's reading have long expressed the wish that authors possessing knowledge of strange life in unfamiliar lands might write of it for young people. Helen Damrosch Tee-Van lived for many months as an artist in one of William Beebe's tropical research stations in British Guiana. While there she acquired an intimate knowledge of jungle life and made friends with Arauta, the little Indian boy, whose nickname, Red Howling Monkey, is the title of her book, written for children of eight to ten. [Macmillan.]

Greenland will take on a new interest to many young people on reading "David Goes to Greenland" [Putnam], written by the same boy, David Putnam, who a year ago told us of his voyage to the Galapagos islands.

Stories, graphic text, and telling rhymes are used by Lucy Sprague Mitchell in "Horses Now and Long Ago" [Harcourt] to tell, not only the story of the horse, but to present various stages in the world's geographic history.

The four following titles will be most enjoyed by girls of 8 to 12:

"The American Twins of the Revolution," by Lucy Fitch Perkins [Houghton-Mifflin], tells how Roger and Sally Priestly aided their courageous mother in taking gold and provisions to the hard pressed American forces in the days of '76.

In "Chi-Wee and Loke" by Grace Moon [Doubleday-Page] we follow the further adventures of the happy little Indian girl of the Mesa whose acquaintance we made in Chi-Wee. Charlotte Brewster Jordan in "Tuckaway House" [Doubleday-Page] tells about the seven little Dean girls who lived fifty years ago in a Maine village, and of the sweet room which they discovered in the old house. "Gipsy Nan" [Holt] is the heroine of Carroll Watson Rankin's new book. She was eight going on nine when she came unexpectedly to spend a few months at Craig's corners. That proved an entrancing playground for a young person of imagination and an investigating turn of mind, for there were wooded hills and fields at the back of her aunt's house and Lake Superior sparkling just across the road. But the best of all there was her neighbor, Susan, who became her good friend.

Three good books of adventure that boys of twelve and over will enjoy, "The White Leader," by Constance Lindsay Skinner [Macmillan]. "The Tattooed Man," by Howard Pease [Doubleday-Page], and "Snake Gold," by Harvey White [Macmillan].

* *

Newbery Medal Award.

You may have missed the announcement of the award of the Newbery medal for the best children's book of the year. This year it was given to Arthur Bowie Chrismas for "Shen of the Sea." The medal is given each year to the book voted best by all of the librarians assembled in convention. "Shen of the Sea" is a collection of Chinese fairy and folk tales, most of which were told to the author by a Chinese grocer whom he met when he was living in Los Angeles' Chinatown. Mr. Chrismas is a Virginian and is now a farmer in the Blue Ridge country.

NEW DOOLITTLE

There is the cover of a new Dr. Doolittle book this year by Hugh Lofting—always a joyous piece of news. The tubby little doctor has an opera company with a canary as the prima donna in this book.

Boy's Account of Arctic Trip Wins Dr. Thomas' Praise

Dr. William A. Thomas went with the MacMillan expedition last summer. On the boat was young Kennett Rawson, making his second voyage with Capt. MacMillan. The record of his first voyage is "A Boy's Eye View of the Arctic," which we persuaded Dr. Thomas to review for us.

By William A. Thomas.

"A Boy's Eye View of the Arctic," by Kennett Rawson. (Macmillan.)

To one unacquainted with Kennett Rawson, it seems hardly credible that "A Boy's Eye View of the Arctic" could be the work of a fourteen year old boy, but from an intimate aquaintance with him I can vouch for it as the genuine article. He and I shared the port watch on this year's arctic expedition, and in the long night hours there were many opportunities for argument and discussion. Rawson is an omniverous reader, with mature judgment and a photographic type of memory, accurately recording and classifying information obtained from books, conversation or observations, and storing it in accessible mental niches as ammunition for arguments. With all this goes a delightful sense of humor and of the ridiculous, so there is none of the top heavy rhetoric of the infant prodigy. He is first of all—boy; then a bit of a student where his interest lies.

His book is a record of his voyage last year under Commander MacMillan to North Greenland, where with the base at Etah, Byrd made the flights preliminary to his reaching the pole. Ken signed as cabin boy and able bodied seaman, was on call for duties of every description from standing watch at bow and wheel, running outboard motors and watering ship, to aiding in the scientific work.

His book is an interesting and accurate story of the voyage and gives a very human and personal air to it all. From the moment the Bowdoin casts off, you travel with him along the Nova Scotia coast, meet Dr. Grenfel, who is given passage from Sydney to Battle Harbor, proceed, not without going on the rocks, along the Labrador, across Davis straits to Greenland, bucking thick ice in Melville bay to Etah, then leisurely southward along the Greenland coast, trading and dancing with the Eskimos, until again the Bowdoin circles the harbor at Wiscasset and with Ken you hear the captain's final command, "Let go."

* *

"The World's Best Short Stories of 1926." [Doran.]

Seventeen of the best known editors of periodicals in the country selected the short stories which they considered the best of the year, and they are published in this volume. Each editor chose the story which he or she thought was the best published in his magazine during the year. Just as an indication of editorial standards it is an interesting collection, besides coming somewhere near to living up to its title.

* *

"The Linleys of Bath," by Clementina Black. [Minton-Balch.]

If you have read "The Exquisite Perdita" you will be interested in "The Linleys of Bath." You remember the beautiful Elizabeth Linley, the hapless wife of Sheridan? The story of their tempestuous romance and the years that preceded "The Exquisite Perdita" is told in Clementina Black's book. The difference between the two is that one is fact and the other fact burnished into a romantic fiction.

Will Durant Visits Chicago; Is Friendly and Not One Bit Shy

Will Durant, author of "The Story of Philosophy," was in Chicago last week doing the popular trick of making a little speech and autographing his books for passionate admirers. It has always been my theory that authors should be prohibited by law from making speeches, not for the sake of the public, which adores it, but for the sake of the author, because so long as you never meet one of them you can picture him any way you like. And, after all, the printed word is the real person. It is the inner self.

Mr. Durant is a case in point. To me "The Story of Philosophy" is one of the most exciting, most alluring, most stimulating books that I have read for many years. It has a gayety about it, and yet a firm and solid scholasticism which is a joy. It is certainly one of the most important books of the year, of any year for that matter, for it makes not only palatable but actually epicurean knowledge which has long been looked upon as food only for the sturdier ones.

I imagined Mr. Durant a great, remote, unfriendly thinker, very shy, terribly surprised that his book had been so popular and hating beyond all things the idea of having thrust upon him that false and evanescent laurel wreath that is the special gift of the hero-worshiping American audience.

He arrived, an almost overly friendly little man, with the emphasized handshake of a fellow rotary club member, not the least bit remote, not the least bit shy, and very humanly glowing about the popularity of his book. Not that it really matters, but he was a surprise. Though, come to think of it, perhaps that very friendliness of his is what makes him see the philosophers as such human beings instead of mere ideas.

And, speaking of friendliness, Christopher Morley has also been in town, and if the stories one hears of him are true, there isn't a man writing today who has more real friends than he has. Frank Swinnerton spoke of it—he had missed meeting him everywhere, but the tale followed him everywhere that he simply must meet Morley. "He's a prince of a fellow," every one said. But you'd expect him to be, wouldn't you, chummy, I mean? He writes with a great intimacy and you always picture him a comfortable, big man with a pipe in his mouth walking around out of doors without a hat. That's a true picture of him, too.

Solving the Farm Riddle
By Edward Jerome Dies
Author of "THE WHEAT PIT"
At All Bookstores $1.50
Commerce and Finance (New York)—A history of cooperation, its failures and its successes.
New York Sun—A sensible discussion of the agricultural problem and its remedy.
Harper Leech, Chicago Tribune—Well worth reading . . . entertaining and good humored.
American Mercury—Valuable and very interesting.
Washington Post—Written in a most admirable style.
Los Angeles Record—Laden with facts, and a style that captivates.
New York Financial Age—Bankers will find it valuable.
PASCAL COVICI
Publisher Chicago

Contest for a Prize of
FIVE HUNDRED DOLLARS
For the best essay—based on a social and legal problem presented in
Theodore Dreiser's
AN AMERICAN TRAGEDY
Judges
ARTHUR GARFIELD HAYS, noted lawyer who was in charge of the defence at the Scopes trial.
BISHOP WILLIAM MONTGOMERY BROWN, author of "My Heresies."
HEYWOOD BROUN, well-known writer and journalist.
Was Clyde Griffiths, the central figure of AN AMERICAN TRAGEDY, guilty of Roberta Alden's death and therefore subject to the penalty of capital punishment for first degree murder?
Terms
Contest open to everyone. Manuscripts must be typewritten, double spaced, and on one side of sheet only. Manuscripts must be submitted before December 31, 1926. Judges' decision will be final. There will be only one prize of five hundred dollars.
Read the book. 5th large edition. 2 vols. boxed—$5.00
The play at the Longacre Theatre is one of the season's big hits.
For further information, address Donald S. Friede, 61 West 48th Street, New York City
BONI & LIVERIGHT NEW YORK
GOOD BOOKS

If You're Married!
KEYSERLING'S
The BOOK of MARRIAGE
25 Chapters
A Bachelor!
KEYSERLING'S
The BOOK of MARRIAGE
Every aspect of marriage and sex relations in this changing world.
Divorced!
KEYSERLING'S
The BOOK of MARRIAGE
Will help you to a better start next time.
Engaged!
KEYSERLING'S
The BOOK of MARRIAGE
May teach you to look beyond the honeymoon.
Or Living in Sin!
KEYSERLING'S
The BOOK of MARRIAGE
Psychology and common sense — not morals.
2nd printing within a week of publication.
$5.00
Harcourt, Brace & Co.

BOULEVARD BOOK STATION
In the Lake View Bldg.
116 S. Michigan Ave.
will RENT you the new books you want
All the books advertised and reviewed on this page from week to week are here for you to read.
Books Delivered in the Loop
Phone Dearborn 2619
MAIL ORDERS PROMPTLY FILLED

STOKES BOOKS
Notable New Stokes Books for Young People
LETTERS FROM UNCLE HENRY
BY HENRY B. MASON
Letters from a real Chicago uncle telling about his delightful adventures with his little friends Susan and Joe and the dog Mike, about Little Old Fairy Ivan, about Brownies, tame fishes, and pigs. *Illustrated by Henry Mason and Marjorie Hartwell.* $2.00
DOCTOR DOLITTLE'S CARAVAN
BY HUGH LOFTING
Author of "The Story of Doctor Doolittle," etc.
The gay and ingenious little Doctor takes his animal theatrical troupe and his new canary opera to London and creates the sensation of the year. *76 illustrations by the author.* $2.50
PETER PEA
BY N. GRISHINA
Author of "Shorty."
A quaint little fairy-tale based on an old Russian legend. Peter Pea, a tiny fairy boy, comes to live with a childless old couple and has delightful adventures. *Illustrated.* $1.50
DAYS OF THE BUILDERS
BY L. LAMPREY
Stories of boys and girls who "lived" American history in that period of thrilling discoveries, 1898 to the present. *Illustrated.* $2.50
Write for a free, postpaid, copy of our "New Books for Young People" in which these and other unusually interesting books are fully described.
F. A. STOKES COMPANY
443 4th Ave. New York
STOKES BOOKS

Here's 10,000 Laughs in One Big Book!
"Sam 'n' Henry"
By Correll and Gosden
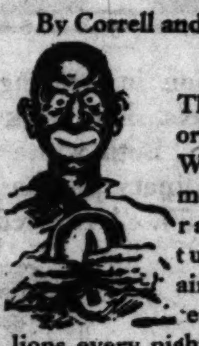
The two colored boys of W-G-N, the most famous radio feature on the air, who entertain millions every night, are now between covers. Get the new "Sam 'n' Henry" book, containing a special group of Sam 'n' Henry adventures. You have heard them on the air. Now read them again for more merriment.

"Sam 'n' Henry" Is on Sale at All Bookstores
Price, $1.00.
And by
The Shrewesbury Publishing Company
5311 West Lake Street
Chicago, Illinois

TIDES
A NOVEL OF OUR TIMES
by
ADA and JULIAN STREET

Drawn by Charles Dana Gibson in 1896
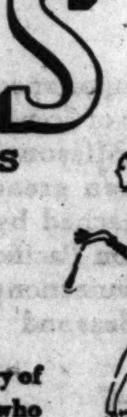
Drawn by John Held, Jr., in 1926
A NOVEL of the new pioneers....The story of the children of the West of the '90's who have surged to the East to storm the strongholds of business and society. It bridges the two generations, from the age of tiddlewinks, "Ta-ra-ra-boom-de-aye!" and Little Lord Fauntleroy, to the age of gin, jazz and "So's your old man." It is the magnificent story of America's coming of age, told in terms of one man's life. A book for everyone—everywhere, $2.
DOUBLEDAY, PAGE & CO.
(Drawings copyright by LIFE PUB. CO.)

THE HOLLY HEDGE
by Temple Bailey
A most delightful collection of Christmas stories
An ideal Holiday gift
Decorated Box $2.00
The Penn Publishing Co., Phila.

Boys . . . . Girls
Have you heard about the
OZMITE CLUB?
It is a FUN CLUB without dues.
Membership entitles you to the secrets, the fine club Emblem, the official newspaper, the Ozmapolitan. Call at the Ozmite headquarters, BOOK SECTION, THIRD FLOOR, on or after SATURDAY, NOVEMBER 6.
MARSHALL FIELD & COMPANY
THE CLUB PIN

GO TO CHURCH SUNDAY

"And they shall beat their swords into plowshares, and their spears into pruning hooks; Nation shall not lift up sword against Nation, neither shall they learn war any more."—Isaiah ii., 4.
REV. ALBERT JOSEPH McCARTNEY, Pastor, Kenwood Church, 4600 Greenwood Av.

CHRISTIAN SCIENCE.

CHURCHES OF CHRIST, SCIENTIST.
SUBJECT NOV. 7: "ADAM AND FALLEN MAN."
Sunday, 10:45 a. m. and 7:45 p. m. WEDNESDAY, 8 P. M.
FIRST CHURCH—4017 Drexel-blvd. Reading room, 3939 Drexel-blvd.
SECOND CHURCH—Wrightwood and Pine Grove-av. Reading room, 2621 N. Clark-st.
THIRD CHURCH — 2151 Washington-blvd. Reading room, 2221 W. Madison.
FOURTH CHURCH—Harvard-av. and Marquette-rd. Reading room, 6308 Harvard-av.
FIFTH CHURCH — 4840-50 Dorchester-av. Reading room, 4707 Lake Park-av.
SIXTH CHURCH—11321 Prairie-av. Reading room, 11104 Indiana-av. No Sun. eve. serv.
SEVENTH CHURCH — 5318 Kenmore-av. Reading room, 1054 Wilson-av.
EIGHTH CHURCH — 4359 S. Michigan-av. Reading room, 112 E. 44th-st.
NINTH CHURCH—6154 Woodlawn-av. Reading room, 6248 Kimbark-av.
TENTH CHURCH—5640 Blackstone. Reading room, 5500 Blackstone-av.
ELEVENTH CHURCH — 2840 Logan-blvd. Reading room, 3059 Logan-blvd.
TWELFTH CHURCH—635 Grace-st. Reading room, 728 Grace-st.
THIRTEENTH CHURCH—10317 Longwood-dr. Sunday, 10:30 a. m. Reading room, 11041 Hale-av.
FOURTEENTH CHURCH—Corner Sunnyside and Paulina. Reading room, 1930 Montrose.
FIFTEENTH CHURCH—301 N. Central-av. Reading room, 5523 W. Lake-st., Austin.
SIXTEENTH CHURCH—7201 N. Ashland-av. Reading room, 7125 N. Clark-st.
CHRISTIAN SCIENCE SOCIETY — The Masonic temple, 32 W. Randolph. Extra testimonial meeting Wednesday noon.
EIGHTEENTH CHURCH—Bryn Mawr public school, Jeffery-av., near 73d-st. Reading room, 2253 E. 71st-st.
SUBURBAN CHURCHES.
EVANSTON — FIRST CHURCH—Chicago-av. and Grove. Sunday, 11 a. m. and 8 p. m. and Wednesday, 8 p. m. Reading room, 1609 Chicago-av.
GLENCOE — FIRST CHURCH — Vernon and Hazel-avs. Sunday, 11 a. m., Wednesday, 8 p. m. Reading room, 327 Park-av.
WILMETTE — FIRST CHURCH—Central-av. and 10th. Sunday, 11 a. m. Wednesday, 8 p. m. Reading room, 1163 Wilmette-av.

These are branches of The Mother Church, The First Church of Christ, Scientist, in Boston, Mass.

RADIOCASTING:
SEVENTH CHURCH, SUNDAY, 10:40 A. M. WEBH, 370 METERS.
FIFTH CHURCH, SUNDAY, 7:40 P. M. WMBB, 250 METERS.

Christian Science Lectures
By members of the Board of Lectureship.
NINTH CHURCH—Tuesday, Nov. 9, 8 p. m. In church edifice.
FOURTEENTH CHURCH—Thursday, Nov. 11, 8 p. m. In church edifice.

LUTHERAN.

WICKER PARK LUTHERAN
ALL ROADS LEAD TO WICKER PARK.
Take auto, surface, or elevated to Hoyne and Le Moyne-avs.
10:30 a. m.: "Store House Tithing."
4 p. m.: "THE HOLY BIBLE."
Over WCFL [491.5].
DR. S. P. LONG, PASTOR.

METHODIST EPISCOPAL.

FIRST METHODIST EPISCOPAL CHURCH.
"Chicago Temple,"
Clark and Washington-sts.
Dr. John Thompson, Minister.
10:45 A. M.
"Life's Abiding Residues."
8:00 P. M.
"The Sure Hell and Heaven."
Organ Recital, 7:45 P. M.
Arthur Dunham, Organist.

GRACE METHODIST EPISCOPAL CHURCH.
870 N. LA SALLE-ST.
Charles Copeland Smith, MINISTER.
Armistice Sunday.
11:00 A. M. Sermon
"Crosses of Many Colors."
The Vested Choir will sing Kipling's "Recessional."
6:30 P. M., Pilgrim Supper, 15 cents.
8 P. M., Dr. Copeland Smith will lecture on
"My Memories of the Great War on Land and Sea."
Alight from any Clark-st. car at Locust and walk one block west.

LECTURES AND DEBATES.

CHICAGO FORUM,
Erlanger Theater,
Clark, near Randolph.
Sunday afternoon, 3:15.
Hon. Philip La Follette,
Dist. Atty. of Wisconsin.
Younger son of the late senator.
"A Progressive Looks at His Country."
Questions from the Audience.

BAPTIST.

GREATER IMMANUEL,
2320 S. MICHIGAN-AV.
Services 9:30, 11:00, 6:45, 7:45.
REV. JOHNSTON MYERS, D. D., and ROBERT VAN MEIGS, Pastors.
Communion services, morning and eve.
11 a. m.: "Keeping Alive Your Own Soul."
7:45 p. m.: "Debts Payable and Unpayable."
Dr. Meigs preaches at night.
Three choruses at night.

DIVINE SCIENCE.

CHURCH OF THE LIVING CHRIST,
THE BLACKSTONE HOTEL, ENGLISH ROOM.
Rev. Alice R. Ritchie, D. S. D.
Services at 11 a. m.: Sunday School.
"Man."
Weekly activities, 1712 Straus Bldg.
Half hour meetings daily at 12:15.

CONGREGATIONAL.

THE NEW FIRST CONGREGATIONAL CHURCH,
Corner Washington-Ashland-blvds.
REV. WALTER A. MORGAN, D. D., Minister.
REV. HARMON O. JOHNSON, Asst. Minister.
10:30 a. m.: "The Shepherd's Way."
REV. WALTER A. MORGAN PREACHING.
7:45 p. m.: "The Snowy Day."
REV. HARMON O. JOHNSON PREACHING.

INDEPENDENT.

Moody Memorial Church,
Built for Greater Chicago
Clark and La Salle-sts., at North-av.
SPECIAL
Anniversary Services,
Pastor P. W. Philpott
PRESIDING.
Hear
REV. JOHN McNEILL, D. D.
Great Scottish Evangelist
AND
Co-laborer with D. L. Moody
AT
10:45 a. m. and 8 p. m.
6:45-8:00—Great Chorus Choir and Orchestra.
Mr. A. E. Greenlaw,
Celebrated Canadian baritone, will sing at both the morning and evening services.
Sacred Concert
Monday evening, Nov. 8, at 7:45 p. m. Mr. GREENLAW will conduct his famous service of sacred song, assisted by the Moody church choir and other artists.
All Free—4,000 Individual Seats—All Free
Doors open at 7 o'clock.

Chicago Ethical Society,
A non-sectarian religious society to foster the knowledge, love and practice of the right.
THE STUDEBAKER THEATER,
418 S. Michigan-av.
Sunday, Nov. 7, at 11 a. m.
Mr. Horace J. Bridges
Will Speak On
"The Debt Problem and the European Feeling Toward America."
(Armistice Day address.)
ALL SEATS FREE.
Visitors Cordially Welcome.

Sunday Afternoon at 3:30.
MOODY BIBLE INSTITUTE AUDITORIUM,
Corner La Salle-st. and Chicago-av.
Rev. W. Taylor Joyce,
SUBJECT:
"The Inheritance of the Believer in Christ."
GOOD MUSIC—COME!

CENTRAL CHURCH,
Orchestra Hall, 220 S. Michigan-blvd.
David Swing, D. D., 1875-'94.
Newell Dwight Hillis, D. D., 1895-'98.
Frank W. Gunsaulus, D. D., LL. D., 1899-1910.
FREDERICK F. SHANNON, D.D., MINISTER
The entire service is broadcast by Westinghouse KYW.
Sunday, 11 o'clock.
ALL ARE WELCOME.

Church School of Self-Help
AT MORRISON HOTEL.
2D FLOOR, PARLOR H 7:30 P. M.
"The Psychology of Armistice."
NUMEROLOGY PROVES.
REV. AND MRS. HORATIO W. KEELER
216 Alexandria Hotel.
INTERVIEW FREE.
Special Character Analysis Lectures.
Thurs. and Fri., 7 and 8 p. m.
Alexandria Hotel. Public invited.

Chicago Gospel Tabernacle,
CLARK-HALSTED-BARRY.
Come and hear
REV. LUKE RADER
of Atlanta, Ga.
Speak.
Sunday, 3 p. m., 7 p. m.
BROADCASTING WHT 400.
12 m. to 3:45 and 5:30 to 11:30 p. m.

PRESBYTERIAN.

SECOND PRESBYTERIAN CHURCH,
1936 S. Michigan-av.
Any South Side Bus to the Door.
Dr. W. Clyde Howard,
PASTOR.
11 A. M.:
"Jesus Christ and Victory."
7:45 P. M.:
"What if This Year Be the Last Year."
Philip Manuel, Organist and Director.
Famous Second Church quartet at both services.
Hotel Guests Especially Invited.

CHURCH OF THE COVENANT,
S. E. Cor. Belden-av. and N. Halsted-st.
2300 NORTH.
PASTOR.
REV. LEONARD CALVERT,
Services 11 a. m. and 8 p. m.
THIS CHURCH STANDS FOUR-SQUARE FOR THE AUTHORITY AND INTEGRITY OF THE BIBLE AS THE WORD OF GOD.

The First Presby. Church,
64th-st. and Kimbark-av.
WILLIAM HENRY BODDY, MINISTER.
11:00 a. m.—What of the Night?
7:45 p. m.—The Deathless Dreamer.

SUNDAY EVENING CLUB.

SUNDAY EVENING CLUB,
Orchestra Hall.
Organ Recital, 7:40. Address at 8.
"The Voice of St. Francis."
DR. LYNN HAROLD HOUGH
Detroit, Mich.
CHOIR OF 100.
Seven O'Clock Service.
"Tales of Friendship."
Clifford W. Barnes.
Doors Open 6:30. Come Early.
Hotel Guests Especially Invited.

EPISCOPAL.

ST. JAMES' CHURCH,
Huron-st., bet. State and N. Michigan-blvd.
DUNCAN H. BROWNE, S.T.D.
Sunday Services:
8 a. m.: Holy communion.
9:45 a. m.: School of Religion.
11 a. m.: Morning prayer and sermon.
Dr. Browne, Preacher.
Holy Communion, Wednesday, 10 a. m.

BOOKS

New Books from MINTON, BALCH

Third Large Printing of the New Novel by
Marjorie Barkley McClure
Author of "A Bush That Burned"

The Price of Wisdom

This interesting story of one of married life's most perplexing problems is attracting unusual attention in book circles everywhere. "Mrs. McClure is Ohio's leading novelist . . . this is the best book she has written."—*Cleveland Times.* "Hearteningly responsible and human romance."—*New York Times.* $2.00

"Most beautiful of the gift books this year."—*N. Y. Sun.*

Turn to the East

by Caroline Singer and C. LeRoy Baldridge

The beauty and lure of the Orient is superbly portrayed by the famous American artist in this beautiful book. Miss Singer's text has caught the subtitles of the East. *With 200 drawings in aquatone and in nine colors. A fine example of the bookmaker's art.*
Regular edition boxed, $10.00
Limited edition De Luxe, $25.00

Snowshoe Al's Bedtime Storries

FOR GROWN UP GUYS
by Albert J. Bromley

"Really funny humor," says the *New York Herald-Tribune* recommending these stories where the characters talk and spell quite as atrociously as they act.

The Linleys of Bath

by Clementina Black

The romance of Sheridan's beautiful wife, Elizabeth, and others of her famous and extraordinarily interesting family. Illustrated. $5.00

My Son John

by E. B. Dowing

The truth about a genius in his relations with women. "One of the celebrated novels of the year."—*Time.* $2.00

Allegra

THE STORY OF BYRON AND MISS CLAIRMONT
by Armistead C. Gordon

A new book on Byron as delightfully readable as a novel. "An excellent popular biography . . . an illuminating study."—*New York Times.* $2.50

Oliver Twist

by Charles Dickens

Dickens' famous classic, gorgeously illustrated with colored pictures by Donald Teague. $2.50

At All Booksellers

Minton, Balch & Co.
17 East 45th St.
New York City

STOKES BOOKS

"By all odds, Mr. Bromfield's best book and an important American novel as well."—Walter Yust, Philadelphia Ledger.

EARLY AUTUMN

"The most daring and complete portrait of decadent New England that has been attempted . . . both a dramatic novel and a stinging satire."—*John Farrar, The Bookman.*

By LOUIS BROMFIELD

"The most significant American novelist of the moment . . ."—*Baird Leonard, Harper's Bazar.*

EARLY AUTUMN

"It is my considered opinion that no American novelist in recent years has done so interesting a job as the trilogy which this book completes . . ."—*Grant Overton.*

By LOUIS BROMFIELD

"Mr. Bromfield has that gift, which to a novelist is far above rubies, of being irresistibly readable."—*Isabel Paterson, New York Herald-Tribune.*

EARLY AUTUMN

By the author of
"The Green Bay Tree" and "Possession"

2nd Printing $2.00

STOKES, Publisher

"The Dark Dawn" Is Not Impressive Like "Wild Geese"

By Fanny Butcher.

"The Dark Dawn," by Martha Ostenso (Dodd, Mead & Co.).

Martha Ostenso was a name nobody had ever heard in the literary business when "Wild Geese" was published. With that prize novel she emerged from obscurity and became some one that every one's eyes were upon. Her second book, "The Dark Dawn," has just appeared. The public is asking, "Has she done it again? Is she a real novelist or just a teller of a sensational story? What has she for the future?"

MARTHA OSTENSO.

The answers to those questions are so patently in the second book that the reader ought really to be left alone to find them out for himself. But we are a guide, philosopher, and friend to our readers so—

In the first place, "Wild Geese" was a sensational book. Its power lay in the fact that it was spectacular. It was written in a competition which included the production of a movie and for what it was intended to be it was a tour de force.

The very lack of skill which Miss Ostenso showed in the writing of the book added to its power as a picture of primeval ruthlessness. There were great "scenes" in it, and they were pictures with a sense of certain obvious theatricalism that made them very effective.

"Dark Dawn" is not a sensational story. It is rather the story of a slow disintegration of a gay spirit held in the ruthless grip of a hard woman. It is a theme which is subtle, not obvious. And it is a theme entirely without the powers of Miss Ostenso. She has not the skill to make her readers feel that her heroine is ruthless. She must content herself with saying over and over that she is a tyrant. She describes her characters, but she does not make them live. The old man in "Wild Geese" did live, but that was because she didn't make the slightest attempt to make him subtle. He was just what his actions said he was.

The hero of "The Dark Dawn" is a dreamer and you can't translate a dreamer's moods into hands, and feet, and coherent movements. The tyranny of the old man in "Wild Geese" was a physical tyranny. The tyranny of the woman in "The Dark Dawn" is a spiritual one and it is simply outside the power of the author to make the thing real.

She has not done "Wild Geese" again. There is nothing gaudily grim about "The Dark Dawn" as there was about its predecessor. Neither is there anything at all impressive about "The Dark Dawn." It is just a story of a farm community in the north, not told with any distinction and not in itself an especially interesting story.

But there is a certain facility of story telling about it which will please the mob. The situations are all so obvious and so in the tradition of the popular novel that you can almost guess what is going to be on the next page. But the public likes that kind of thing, and it will probably find "The Dark Dawn" to its taste.

* *

"Men and Horses," by Ross Santee. [Century.]

Stories about cowboys and their best friends, their horses, tales rooted in the corrals and the ranches, racing among wild horses, and with the tang of the real west in them are these in "Men and Horses," by Ross Santee.

The author is also the illustrator, and if horses have ever done many things not recorded in his drawings they haven't done them in the sight of man. There is something strangely more thrilling than any rodeo about these tales—actual day by day conflicts of man with his environment.

* *

"The Design of Small Properties," by M. E. Bottomley. [Macmillan.]

The person who has a little bit of ground and a corresponding amount of money has always been in a bad way, according to the author of this illuminating book, for the great landscape architects don't want to bother with the expenditures of a few hundreds and no one has written anything much to help the amateur do his own designing. This book fills that need. Back yards only thirty feet by fifty feet are written about with as much enthusiasm as large but not expansive country estates, for Mr. Bottomley keeps to his subject and concerns himself with small properties entirely.

BEST SELLERS OF THE WEEK

FICTION.

"The Dark Dawn," by Martha Ostenso.
"Early Autumn," by Louis Bromfield.
"Introduction to Sally," by "Elizabeth."
"Harmer John," by Hugh Walpole.
"My Mortal Enemy," by Willa Cather.
"Chevrons," by Leonard Nason.

NONFICTION.

"The Story of Philosophy," by Will Durant.
"Our Times," by Mark Sullivan.
"Benjamin Franklin, the First Civilized American," by Phillips Russell.

AT THE PUBLIC LIBRARY.

"Her Son's Wife," by Dorothy Canfield.
"Bellarion," by Rafael Sabatini.
"Perella," by William J. Locke.
"The Story of Philosophy," by Will Durant.
"Why We Behave Like Human Beings," by George A. Dorsey.
"The Rise and Fall of Jesse James," by Robertur Love.

Meetings and Lectures

Mr. Laurence Binyon will be the guest of the Arts club tomorrow evening for dinner and will talk on oriental and English poetry at 9 o'clock.

On Friday morning at 11 o'clock, in the crystal ballroom of the Blackstone hotel, Miss Clara Laughlin will give her fourth travel talk. This week the subject will be "So You're Going to the Pyrenees."

"The Truth About Russia by an Eyewitness" will be the subject of a lecture by Dr. Charles Clayton Morrison at the Emil G. Hirsch center, 4622 South Park way, on Monday evening.

"Prehistoric Civilization" will be the subject of discussion in Dr. Dignan's course on "What and How to Read" at the Emil G. Hirsch center on Nov. 11.

Loop Bookfellows will meet today at the Y. M. C. A., 19 South La Salle street, at 6 o'clock. They will study Mark Sullivan's "Our Times: The Turn of the Century."

The Allied Arts association will have a dinner at the Woman's City club tonight.

Autobiography of Rider Haggard Is Out in 2 Volumes

By Sidney Dark.
[English Critic.]

LONDON.—[Special Correspondence.]—Shortly after Rider Haggard's death, eighteen months ago, Mr. Charles Longman, the publisher, opened a parcel which had been in the Longman safe for twelve years. The parcel contained the manuscript of Haggard's autobiography, which has now been published here in two volumes. It is the life story of a kindly man whom success never spoiled. "I have met many men," he says, "and have seen many lands, I have known many emotions—all of them I think except that of hate." In his good qualities and his limitations, Rider Haggard was essentially English. In the English way, when he was nineteen, he went out to South Africa and stayed there for seven years, accumulating the material for the background of his novels. It was the success of "Treasure Island" that caused Haggard to write "King Solomon's Mines," the manuscript of which was read and praised by Andrew Lang, to whose encouragement he owed a great deal.

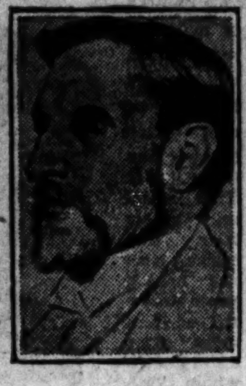

SIR RIDER HAGGARD.

Perhaps the most interesting thing in these volumes of memoirs is the incidental confession that like Thackeray, and in common he says with Rudyard Kipling, Haggard had a certain contempt for the craft of story writing. In France un homme des lettres is a person of importance and respect; in England a man of letters is half ashamed of himself if he belongs to the propertied classes.

"English Men and Manners of the Eighteenth Century," by A. S. Turberville, is an entertaining account of the vices and eccentricities of the dull age when kings were stupid and when men thought Pope a great poet. Chesterton, by the way, in an introduction to a new edition of "Rasselas" says, "What the eighteenth century lacked was color. It put down everything in black and white. It could not understand, as the medieval illuminator understood, that things are really plainer in gold and purple than in black and white. It did not understand that there could be a positive pleasure or a positive pain about mystical things.

So many books have been published describing the beastliness of life in soviet Russia that they have become tiresome reading, but there is a certain freshness in "The Truth About Moscow," by Henri Béraud, which has just been translated into English. M. Béraud is a French working man who journeyed to Russia thinking to find a working-class paradise, only to discover inequality and misery. "Laughter is dead in Moscow," he says, "and silence is king."

A translation of a diary kept by the Emperor Frederick of Germany, the father of Kaiser Wilhelm, which has been carefully guarded since his death in a safe at Windsor castle, has been translated into English and will be published here in a few weeks.

Two New Wrens

The success of "Beau Geste" and "Beau Sabreur" has led Percival Christopher Wren's publishers to publish two of his older books, previously unknown to most of us, "The Snake and the Sword," "the dramatic story of a man pursued by fate, and fate defeated by a woman's faith," and "Father Gregory," which is labeled "Mystery and Father Gregory play hide and seek on the picturesque background of Hindostan."

THE WOLF, THE CAT AND THE NIGHTINGALE

by Stanley Hart Cauffman

A thrilling tale of medieval France and of the St. Bartholomew Day massacre

$2.00

The Penn Publishing Co., Phila.

A Joyous Tale! Thrilling! Clean! $2.00

THE FLAME of COURAGE by GEORGE GIBBS

One Of The Best American Historical Romances of the Decade

D. APPLETON AND COMPANY, NEW YORK

The HUMAN ADVENTURE

A monumental history of civilization and progress by—

JAMES HENRY BREASTED & JAMES HARVEY ROBINSON

The turbulent and dramatic story of human progress from earliest times to the present day.

A thrilling, illuminating work based on more than a quarter of a century's research, and written by two of the greatest living historians.

Two Superb Volumes. Over 300 illustrations and 1400 pages. Boxed, $10.
Wherever Books Are Sold.

HARPER & BROTHERS *Publishers since 1817* NEW YORK

A New Matriarch

The old order has changed; girls who were children before the war are now raising families of their own. Such a girl is the heroine of this full-bodied, absorbing novel. A DEPUTY WAS KING carries on the story of the Rakonitz family from 1921 to 1926—a story at times leisurely, always powerful, and rising at times to heights of dramatic emotion.

As the *London Times* says, "In a book that is packed closely with careful and relevant detail one cannot fairly outline the plot; it demands absorbed reading."

A Deputy Was King

G. B. STERN'S new novel
Author of The Matriarch, etc.
Just published
$2.50 at all bookstores
Alfred A. Knopf, 730 Fifth Ave., New York
BORZOI BOOKS

MARY ROBERTS RINEHART

Tish Plays the Game

The funniest, most amazing adventures ever undertaken by those three indomitable spinsters—Tish, Aggie, and Lizzie.

Two Dollars

George H. Doran Company · New York

DORAN BOOKS

George Washington

THE IMAGE AND THE MAN

by W. E. WOODWARD

"The finest biography of Washington that has yet been written." The opinion of the N.Y. Times, N.Y. Sun, Baltimore Sun, etc.

Octavo. $4.00

BONI & LIVERIGHT, NEW YORK

GOOD BOOKS

"Over the whole there is a mellow glow of fireside reminiscence"—N. Y. Sun

Hamlin Garland's New Book

TRAIL MAKERS OF THE MIDDLE BORDER

by the author of "A Son of the Middle Border," "A Daughter of the Middle Border," etc.

Hamlin Garland:
An Appreciation
by JOSEPH EDGAR CHAMBERLIN

"Hamlin Garland has been true to the Western life. He has done for it what Hardy has done for Wessex . . . He has described great scenes. He has made his people live in an environment that we can see, if anything, more vividly than we can see the cottages and moors of Wessex . . . At every step he has pictured the beauty not only of the natural scene, but of the lives of the people, of even the terrible toil that they went through . . . For this service to literature and to a race, and for the always vivid record of the white settlers, and for making the prairies as they were stand out forever in the vision of the American people, I call Garland a true and great poet."
—BOSTON EVENING TRANSCRIPT

THIS story of the men who conquered the continent completes the trilogy which Hamlin Garland began in those classics of the Western frontier—"A Son of the Middle Border" and "A Daughter of the Middle Border."

The heroic temper of the pioneers, their tremendous physical adventure, the beauty and cruelty of the frontier forest and prairie are preserved in this plain, old-fashioned, wholesome book.

To the men and women of an older generation whose fireside chronicles form the basis of the story, Hamlin Garland dedicates the book. It is a memory picture of traditional America for those who have pride in the country's past and the men and women who made it.

Constance Garland, daughter of the author, has done the illustrations in the spirit of the volume.

"These three books are among those which no American who is proud of his fathers can pass by without reading. They are vivid, they are dramatic, they are the truth . . . They have preserved an epoch within their covers."
—MORGANTOWN POST

"All the picturesqueness that is characteristic of Garland's novels, and fidelity to detail that this student of the Middle West knows so well."
—ST. LOUIS GLOBE DEMOCRAT

"Over the whole narrative there is the mellow glow of fireside reminiscence . . . The view of life in 'the state of nature' is almost Rousseaulike in its simplicity and goodness . . . The cynic may smile at this conception, but Mr. Garland is probably a more accurate historian than any cynic; and his picture of the life as one of mingled hardships and loyalties is probably in nine cases out of ten true to the actual circumstances . . . Interesting and moving book." —NEW YORK SUN

Obtainable now at all book stores—$2.50

THE MACMILLAN COMPANY
New York Boston Chicago Atlanta Dallas San Francisco

Just Published

The New Novel by
ZONA GALE
Author of "Miss Lulu Bett"

PREFACE TO A LIFE

"Simply can't be side-stepped . . . and unless you set aside time for reading it within the next few weeks, your dinner table conversation will be marked by a fearful hiatus."—*Harry Hansen in N. Y. World.*

$2.00 This Is An Appleton Book

GO-GETTER GARY

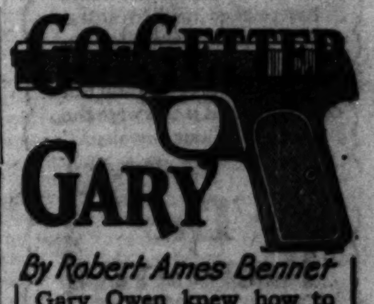

By Robert Ames Bennet

Gary Owen knew how to handle a gat. He hadn't been a crack Chicago gunman for nothing. But when he and a four-flushing cow puncher fell in love with the same girl—when he got in wrong with a deputy sheriff who killed for the love of it—things started happening.

Everyone who loves a good Western yarn will get a wallop out of Go-Getter Gary. It's different.

For sale at all bookstores
A. C. McClurg & Co., *Publishers*

UNDER THE RAINBOW SKY

by Alice Ross Colver

A Florida romance with a charming, simple and ardent love story interwoven.

$2.00

The Penn Publishing Co., Phila.

WIN REGULARLY AT BRIDGE

DO YOU KNOW that the greater the weakness the more essential the take-out (p. 126)

MILTON C. WORK'S
Auction Bridge Complete with the LATEST LAWS

Not only the A B C but also the X Y Z of Bridge. Let the master of Bridge improve your game.

412 pages. Illustrated. $2.00

At all Booksellers and Stationers

THE JOHN C. WINSTON CO. Philadelphia

BOOKS

CONFESSIONS

Leonard Nason has long been known to the readers of the Line as "Steamer," but he has leaped into a national popularity under his own name with "Chevrons," the latest book about the war to stir the multitudes (and justly so, too). When I asked Mr. Nason what book he would rather have written than any other he replied:

Dear Miss Butcher: I will gladly tell you the book that I would rather have written than my own. I have only one, but, as the young lady said, I have hopes. I would rather have written "Don Quixote" than to have written "Chevrons." "Don Quixote de La Mancha," by Cervantes de Saavedra. There was a book, and let me say that Cervantes knew his stuff.

I have spent considerable time in Spain; in fact, it is, next to the United States, my favorite country, and I have recognized many of Cervantes' types. The innkeeper, the travelers, the men driving sheep down from the mountains to market, the licentiate, and the small town barber, they all travel the carreteras of Spain today as they did in the seventeenth century.

A great book, and for its interest it makes no appeal to the baser side of our natures. It was written because Cervantes was sick of the prevailing style in literature of his day, the romance type of novel, featuring the adventures of some superman, or knightly paladin, as he was then called, in his wanderings about the world encountering hard fisted giants and easy virtued ladies. Don Quixote wrecked that type of romance. He knocked it for a goal, horizontal and clockwise.

I do not think any book or any writer could so knock our sex appeal literature today. In Cervantes' day very few people could read and so there were not so many people to disgust. I wish the writers of the modern heavy sex novel would use biblical language in describing their heroines. It might take away some of the glamour of that type of yarn.

Cervantes is my favorite author. I started two years ago to read his masterpieces in the original Spanish, and I have now reached the middle of the fourth chapter, but I am not discouraged. He was a real guy. He was a soldier as I was, and a buck private at that, though he was commissioned later. He was wounded in action, taken prisoner, escaped, and went back to his outfit again. Good for him. He was desperately poor, as I was, and he made a little jack writing as I have. He hated bunk and blah and hogwash, and told people so, even if they were the ones who had written it. He hated his enemies and loved his friends and didn't give a damn for any man. I'm for him.

I would rather have been he than to have been Steamer Nason, except for the fact that he was a Spaniard and I an American.

Yours,

Leonard H. Nason

New Adventures of Tish Are Alluring in Rinehart Mode

"Tish Plays the Game," by Mary Roberts Rinehart (Doran).

Those of you who remember Tish Carberry as one of the most amusing characters in modern light fiction will be more than happy over "Tish Plays the Game," for Tish is not only up to her old tricks, but she has a whole sleeveful of new ones. The skill with which Tish gets her two adoring friends into trouble and hurls them into danger is her most charming characteristic; that and the fact that wherever the trouble is goriest and the danger thickest Tish is herself seen leading the attack, her head bloody but unbowed.

MARY ROBERTS RINEHART

"Tish Plays the Game" is a series of breathless episodes, all of them told in Mrs. Reinhart's most alluring manner.

NEW ARRIVALS IN BOOKS

FICTION.

"Tides," by Ada and Julian Street (Doubleday, Page).

"Dragon's Blood," by Romer Wilson (Knopf).

"A Deputy Was King," by G. B. Stern (Knopf).

"Ilderim," by Marie, queen of Roumania (Greenberg).

"Monsieur," by George Challis (Bobbs, Merrill).

"The Other Door," by A Gentleman with a Duster (Doran).

"Before the Bombardment," by Osbert Sitwell (Doran).

"The Last Day," by Beatrice Kean Seymour (A. & C. Boni).

"The Young Voltaire," by Cleveland B. Chase (Longmans).

"My Friend the Dog," by Albert Payson Terhune (Harpers).

"Go-Getter Gary," by Robert Ames Bennet (McClurg).

"Broken Necks," by Ben Hecht (Pascal Covici).

JUVENILE.

"Shen of the Sea," by Arthur Bowie Chrisman (Dutton).

"Man and Beast," by Samuel Scoville Jr. (Harcourt, Brace).

"Little Mary Mixup in Fairyland," by R. M. Brinkerhoff (Duffield).

"Maybe True Stories," by Hildegarde Hawthorne (Duffield)

"Noah's Nightmare," by Bob McNagny (Bobbs, Merrill).

"The Epic of Kings," hero tales of ancient Persia (Macmillan).

"Red Gilbert's Floating Menagerie," by Russell Gordon Carter (Penn).

"Marge," by Nelia Gardner White (Penn).

"A Yankee Girl at Vicksburg," by Alice Turner Curtis (Penn).

"A Little Maid of Nantucket," by Alice Turner Curtis (Penn).

"Seventy-Six!" by Reginald Wright Kauffman (Penn).

"English Oak and Spanish Gold," by Thomas A. H. Mawhinney (Penn).

SHORT STORIES.

"Tish Plays the Game," by Mary Roberts Rinehart (Doran).

NONFICTION.

"What Price Progress?" by Hugh Farrell (Putnam).

"The Man Hunters," by Melville Davisson Post (Sears).

"General Theory of Value," by Ralph Barton Perry (Longmans).

"Rural Sociology," by Carl C. Taylor (Harpers).

"A Study of the Book of Revelation," by Alexander Hardie (Times Mirror).

"Adventures and Confessions," by William Lyon Phelps (Scribner's).

"In Dixie Land—Stories of the Reconstruction Era," by Southern Writers (Purdy).

"Foundations of the Republic," by Calvin Coolidge (Scribner's).

"Philosophy of the Recent Past," by Ralph Barton Perry (Scribner's).

"Guidance of Childhood and Youth," compiled by Child Study Association of America (Macmillan).

Bobbs Merrill Books

COMPILED AND ANNOTATED
By Nathaniel Wright Stephenson
AN AUTOBIOGRAPHY OF
Abraham Lincoln
Consisting of the Personal Portions of His Letters, Speeches and Conversations.
Like opening a door into a new room and finding the real Lincoln sitting there and speaking from his inmost heart. —*New York Times.*
With contemporary cartoons. $5.00

By Frederic William Wile
Emile Berliner
MAKER OF THE MICROPHONE
The career of an immigrant lad who by his astonishing inventions — the telephone transmitter, the lateral disk talking machine, and the microphone, profoundly changed the life of the country. Illustrated. $4.00

By Henry Dwight Sedgwick
Cortés
THE CONQUEROR
The amazing story of the earliest and greatest of the Gentlemen Adventurers in the New World, invested in an aura of fame, glamor, color. Illustrated. $5.00

By Victor C. Vaughan
A Doctor's Memories
The former Dean of the University of Michigan Medical School tells of his varied experiences, the people he has known and the development of his profession. Illustrated. $5.00

By John Carter
Man Is War
The argument is carried on with a sure touch, often brilliantly. As a personal document . . . most important. —*New York Times* $3.50

By Paul Wilstach
Islands of the Mediterranean
A HOLIDAY
Another delightful travel book by the author of *Along the Pyrenees*, relating the romance, adventure, tradition and history of this most enticing region. Profusely illustrated. $4.00

The Bobbs-Merrill Company
Publishers Indianapolis

RENTS "the book you want when you want it," if new and popular. You pay a small rental fee while the book is in your possession. You start and stop when you choose. Womrath's buys to meet the demands of the moment. The service is prompt and pleasing, the books are clean and inviting. Drop in at our library: trained, courteous attendants will make your visit enjoyable.

Write for our catalog of Bargains in Books, used and new. We sell or rent books by mail anywhere in the United States.

WOMRATH'S LIBRARY and BOOKSHOPS
902 Stevens Bldg., 17 N. State St.
If you do not live near a branch, write our Mail Order Service, 21 West 45th Street, New York, for Library terms.

"the most brilliant novel of the year"

"The rapier of her satire has pricked, with neatness and dispatch, the entire bubble of men and women's relationship . . . I would not be surprised if she were the wittiest of our novelists." —*THE BOOKMAN.*

The Romantic Comedians
by ELLEN GLASGOW
3rd large edition $2.50
Doubleday, Page & Co.

65th Thousand
THE BLUE WINDOW
by Temple Bailey
An ardent but wholesome story of young love.
$2.00
The Penn Publishing Company
Philadelphia

RENEGADE
by Arthur O. Friel
A story of South America with bitter fights, thrilling adventure and a keen love interest.
$2.00
The Penn Publishing Co., Phila.

The Selecting Committee of THE BOOK-OF-THE-MONTH CLUB in its October choice has selected as the *Outstanding Current Novel*

THE TIME OF MAN
By ELIZABETH MADOX ROBERTS

IN a season to which the most important authors have contributed books, one new name has emerged fully and suddenly—ELIZABETH MADOX ROBERTS. With a first novel which has won universal plaudits, she "steps to the front rank of American writers."

**The Committee:*
HENRY SEIDEL CANBY
CHRISTOPHER MORLEY
DOROTHY CANFIELD
HEYWOOD BROUN
and WILLIAM ALLEN WHITE

HENRY SEIDEL CANBY: "A record of loving and fighting and longing and struggling . . . . one of the most beautifully written, honest, poignant stories in recent literature."

HARRY HANSEN, *The World:* "The best prose of the year."

SHERWOOD ANDERSON: "A wonderful performance, very clear, fine and altogether charming. I am humble before it."

CARL VAN DOREN: "A beautiful work of art."

ROBERT MORSS LOVETT, *New Republic:* "It is life, not fiction, or rather it is the higher fiction which is the meaning of life."

Time: "Enduring literature."

KEITH PRESTON, *Chicago Daily News:* "Brim full of beauty."

FANNY BUTCHER, *Chicago Tribune:* "As real as life . . . . a first book to be proud of."

EDWARD GARNETT: "A work of genius, beautifully written and full of light."

$2.50 *at all bookstores*
THE VIKING PRESS
30 Irving Place New York

Willa Cather's
NEW BOOK
MY MORTAL ENEMY
THIRD LARGE PRINTING
In a beautiful edition, $2.50

Fanny Butcher says:
"Under the flotsam of these lives there is the steady rhythm of the fundamental hatred of the sexes one for the other and their irresistible attraction one for the other.

"It is as fragile and delicate and simple a tale as The Lost Lady. Without having any of the surface characteristics of a profound book, it is profound."

Alfred A. Knopf 730 Fifth Avenue New York

A Selected List of Outstanding New Novels from Beacon Hill

WAYS OF ESCAPE By NOEL FORREST

A remarkably arresting novel, strongly dramatic, charming and restrained, in which an Englishman, apparently successful in everything, encounters rebellion both at home and in town, and finds his family planning ways of escape from his domination.

The American Review of Reviews says: "Noel Forrest's 'Ways of Escape' might be considered the *coup* of the season. It is a first novel which has already achieved discussion. The finely depicted Stephen Heath is likely to become a classic example of the self-centered, tyrannical parent."

The Chicago Evening Post says: "The story is well told and will be widely read. The masterpiece is Stephen Heath; as an egotist he has few to equal him in literature."
Fifth Large Printing. $2.00

HARVEY GARRARD'S CRIME
By E. PHILLIPS OPPENHEIM
E. F. Edgett in the Boston Transcript says: "No disappointment awaits the reader of 'Harvey Garrard's Crime.' It is one of Mr. Oppenheim's best books."
Second large printing. $2.00

WALLS OF GLASS
By LARRY BARRETTO
John Farrar says: "It is as interesting a story as I have read in months. . . . In 'Walls of Glass' Mr. Barretto proves himself to be a first class novelist."
Fourth large printing. $2.00

***INTO THE VOID: A Bookshop Mystery**
By *Florence Converse*
A mystery story gay and sophisticated, woven about a college bookshop. $2.00

***THE HOUNDS OF SPRING**
By *Sylvia Thompson*
"A 'best seller' as well as a good book."—*The Spectator*, London. *Tenth printing.* $2.00

OKLAHOMA
By Courtney Ryley Cooper
"In some ways this tale of Mr. Cooper's is a more significant novel than 'The Covered Wagon'."—*The Boston Transcript.*
$2.00

SAVIOURS OF SOCIETY
By STEPHEN McKENNA
McKenna at his best. *The New York Times* calls it "A great political novel. Fascinating, unique and refreshing."
Second large printing. $2.50

PORTIA MARRIES
By JEANNETTE PHILLIPS GIBBS
An interesting novel by the wife of A. Hamilton Gibbs. *Inez Haynes Irwin* says: "It is an astonishing book indeed for a first novel." *Second printing,* $2.00

LABELS *A Novel* By A. HAMILTON GIBBS

In this dramatic new novel the brilliant young author of "Soundings" (the best selling novel of 1925) has written the story of two brothers and a sister—one of the brothers a conscientious objector and the other a winner of the D.S.O.—struggling to adjust themselves to post-War conditions.

The Brooklyn Eagle says: "With one stroke Major Gibbs breaks up the literary corner on the War market. . . His viewpoint is original, and a welcome change."

The Detroit News says: "Without the sacrifice of intelligence or nicety A. Hamilton Gibbs has written what ought to be by all the laws of human nature another best seller."
Fourth large printing. $2.00

*"An Atlantic Monthly Press Publication"
LITTLE, BROWN & CO. *Publishers* 34 Beacon St. *Boston*
These books are for sale at all booksellers

"A Fascinating Book"

You Can't Win

Written by **Jack Black** from the tumultuous events of his own life—a life rich in unusual thrills and interest. Here is a book recommended to you by:

Clarence Darrow, noted criminal lawyer: "It is a marvelous story that Jack Black tells . . . fascinating from beginning to end . . . will reveal a new world to most readers. A remarkable book; it is vivid and picturesque." —*New York Herald Tribune.*

Carl Sandburg, poet and biographer: "Just as a story book, 'You Can't Win' is superb . . . among the topnotchers . . . . a document of fact as exciting as the most thrilling fiction. It has kept us awake and haunted and made life more livable." —*Chicago Daily News.*

"Interesting" **"Absorbing"** **"Vivid"**
"Rings true" **"Thrilling"** **"Marvelous"**
"Superb" **"Tantalizing"** **"Artistic"**
"Engrossing"

John Dewey, philosopher and teacher: "Mr. Black is rendering the public a genuine service in writing this account of his life. A personal story . . . . engrossing . . . . and told with artistic skill."

Harry Leon Wilson, humorist and author: "I read the story in two absorbed sittings and found myself at the end wanting more. I have read a lot of novels lately but have not found one that held me as this did."

"You Can't Win" is obtainable at all bookstores—$2.00

NEW YORK BOSTON CHICAGO **THE MACMILLAN COMPANY** ATLANTA DALLAS SAN FRANCISCO

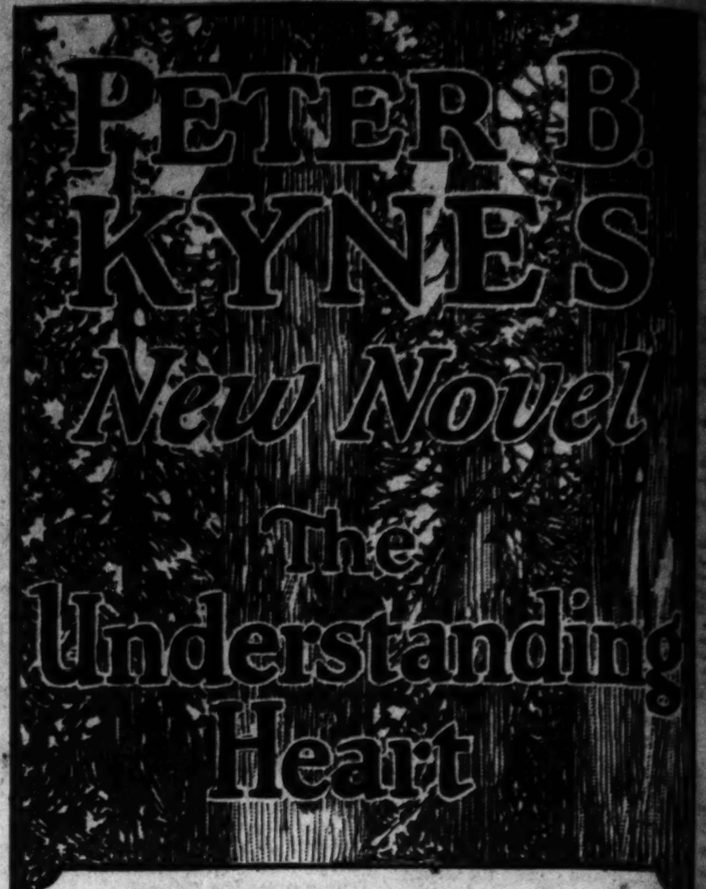

A glorious romance of the great California Forests by America's favorite story-teller
Illustrated by Herbert M. Stoops
Price $2.00 Wherever Books Are Sold
Publishers Cosmopolitan Book Corporation New York

A Short Cut to Accurate Information

—a companion for your hours of reading and study that will quickly make itself indispensable for its wealth of ready information on just the questions which most often puzzle you. You will save time and insure accuracy when you have at hand

WEBSTER'S COLLEGIATE DICTIONARY
Based upon Webster's New International
The Best Abridged Dictionary

106,000 entries from which to get exact definitions, spellings, pronunciation, and use of words; a dictionary of **biography** to identify characters of history or literature; a **Gazetteer** department to give salient facts about points of geography; a guide to rules of **punctuation, use of capitals, abbreviations,** etc.; a dictionary of **foreign phrases** with pronunciation and translations; and many other features of practical value. It is a splendid book of **1256** pages with **1700** illustrations.

New Words—including the latest accepted vocabulary terms and important additions to the biographical and Gazetteer departments—such entries as *camoufleur, kinetophone, Latvia, Vimy, Hughes, Lenin.*

The thin-paper edition is especially handsome and convenient to handle. Art Canvas binding $5.00; Fabrikoid, $6.00; Leather, $7.50.

Purchase of your bookseller; or send order and remittance direct to us; or write for information. Free specimen pages if you mention the Chicago Tribune.

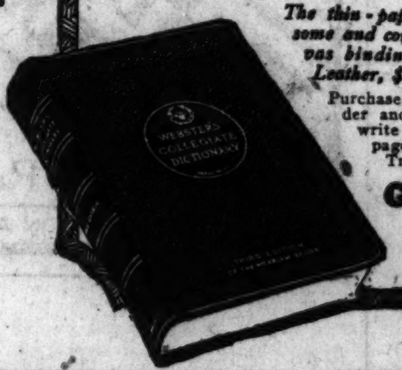

G. & C. MERRIAM COMPANY
Springfield Mass.

By BEN HECHT
BROKEN NECKS
A novelette, and twenty-nine other stories
At all Bookstores. $2.50
First Edition Completely Sold Out
Pascal Covici, Publisher, Chicago

Margaret Deland's
FIRST NOVEL IN FOUR YEARS
The KAYS
By the Author of "The Iron Woman" "The Awakening of Helena Richie"
"Mrs. Deland again demonstrates her right to be included in the company of the true novelists. She has taken a segment of life and made it sharply visual." —*New York Times*
$2.00 wherever books are sold
HARPER & BROTHERS

GROW WITH THE TRIBUNE IN 1926

BLACK BUTTERFLIES

By Elizabeth Jordan

SYNOPSIS.

Dorinda Maxwell, the wealthiest young woman in Grandon, brings upon herself the ... of the town by her association with the Black Butterflies, a club made up of social ... Her attorney, Orson Hatch, remonstrates with her and advises her to take on ... chaperon. Dorinda tells him that she will not give up the freedom that was denied her ... her father's lifetime.

Hatch sends David Goddard, his clerk, out to Dorinda's house with some papers that ... her signature and the heiress is impressed by the young law student.

Dorinda is worried by the gossip about herself and calls on Norma Davis, an old friend, ... the hope of keeping their friendship alive. Norma tells Dorinda that her father, Judge ... objects to their friendship. She asks Dorinda why she doesn't marry and Dorinda ... her the same answer she gave to her attorney.

Later Dorinda telephones to Goddard and asks him to call at her house that night. She ... him to marry her, the arrangement to be strictly a matter of business. He refuses at ... but later he tells her he'll do it. They are married quietly on the Saturday following New Year's and go off on a pseudo honeymoon in Dorinda's roadster. Dorinda insists on ... back to Grandon in a storm and quarrels with David when he suggests they wait ... the roads are in better condition. They start out, each feeling bitterly angry toward ... other. Dorinda, driving, crashes into another machine, and awakens in a hospital. The Butterflies, hearing of the accident, come to visit her. They all go back to Grandon ... Before leaving the hospital David tells Dorinda that they've got to have a new ... or get a divorce. Dorinda asks for a month's truce and David agrees. Dr. Warren ... to see David and tells him that his arm will have to be broken again, as it is failing to knit correctly.

INSTALLMENT XLIII.

A GLOOMY PROSPECT.

At the table, David's failure to eat reawakened Dorinda's suspicions. He ... the luncheon with Kimball and gave in detail an elaborate menu.

"I don't believe you had half those things," Dorinda said with the candor ... had caught from the Butterflies. "You're thinking of some feast of ... you have read about, or of the supper that was spread on the girl's ... pane in 'The Eve of St. Agnes.' I believe you two have been cooking something. What's the matter with him?" she added sharply, catching a ... that passed between the men. David answered.

"My arm has been bothering me a little," he said casually, "and we're going to have a pretty picture made of it after dinner. Warren wants it for ... album."

"O, then something is wrong!" Dorinda cried.

Their eyes met. He had never seen quite that look in hers before, and under it his own dropped. The nurse and doctor also exchanged a swift glance. This was certainly hard luck for those two. Warren began to talk with the ... of a man used to meeting "moments" in life, and Dorinda said no more. ... she ate almost as little as her husband, and when the four had left the ... after a dinner which only the nurse and physician had enjoyed, she ... a question before they were out of the dining room.

"Are they coming here to take the X-ray?"

"No, I've arranged to take Goddard to Wheeler's office," Warren told her. ... he may have an uncomfortable night, and there's a big chance that ... do some surgical work early in the morning. So I'm going to ask you"—

"I'm most awfully sorry you've got to go through this."

... turned to Miss Allen—"to keep an eye on him. Of course, I'll leave him ... Can you help in the morning, or shall I bring another nurse ... me?"

"O, how utterly useless I am!" Dorinda's outburst was so unexpected ... they all started. "If I were any good at all I could help, too." She pulled ... together and went on more quietly. "Of course, Miss Allen will give ... her time tomorrow, and as long as you need her."

"Thanks, awfully, but that won't be long," David hurriedly assured them. ... makes me horribly nervous to be waited on. I never was in my life, you ... and I can't get used to it. Besides, Dr. Warren says I'll be around in a ... or two."

"A few days," Warren corrected, "and then only around the house. I'll ... Hatch not to expect you for a week."

"No—thanks again—but I'll do that," David insisted, while his pale face ... under a sudden realization. More money to be borrowed from Hatch! ... was feeling physically ill from the combined pain and strain of this new ...

"I'll run you down in my car," Warren told his patient, "and we'd better ... right away. It won't take long, and we'll probably be back before Mrs. ... goes upstairs. I want you to get to bed early and take a dose that ... give you some sleep."

Dorinda followed them out into the hall where the coats and hats of the ... hung. Bracing her hands against David's chest, she stood close to him, ... up.

"I'm most awfully sorry you've got to go through this," she said in a low ..., "and that I can't help even a little bit."

In the background the doctor and nurse considerately turned their backs ... the tableau while they made their plans for the morning.

David walked out of the house on unwilling feet. One thought obsessed ... X-ray pictures were expensive—ten dollars or more, he had heard—and ... hadn't enough money in his pocket to pay for the one to be made tonight. ... borrowing from Dorinda was unthinkable. He had banished the suggestion ... before it entered his mind. He must find some plan of payment before ... reached Wheeler's office.

Warren chatted genially, thinking the young man's obvious gloom was ... to the prospect of the next morning, as well it might be. As they turned ... Wheeler's street, David started impressively.

"By Jove," he exclaimed, "I forgot to bring any money."

Warren looked at him.

"Pretty jumpy, aren't you?" he asked. (David had rather overdone that ...) "What do you need money for?"

"I've got to pay for that X-ray picture, haven't I? And I haven't more ... a few dollars in my pocket."

"Can the prima donna stuff," Warren lightly advised. "You don't have ... for them tonight."

"But there's tomorrow morning, too," David went on restlessly, for here ... another detail that was disturbing him. "I'll need money then, I suppose. You've sprung this thing on me so suddenly I haven't had time to turn ... I could have gone to the bank today if I had known in time."

He could, but the journey would have been fruitless. He would have ... there only the grieved eyes and the I-told-you-so expression of his ... depressed friend, Jeffreys.

"Forget it," Warren suggested. "You won't need money except for the ... anesthetist, and I'll pay him and put the charge on my bill. I'll pay Wheeler, ... Now stop fussing, and quiet down."

It was easier to stop fussing after that. Nevertheless, the victim made ... mental calculation. Ten dollars, say, for the X-ray; ten more, probably, for ... anesthetist; twenty-five to Warren for the pleasure of having his arm re-... Fifteen or twenty more for professional calls afterwards, not to speak ... a couple of days' wages for Miss Allen—he'd see that it wasn't more than ... The whole business would smash another hundred for him. How ... it was to be poor, and what idiotic short-sightedness he had shown in ... up his entire savings bank account in that ghastly farce of a courtship! ... looking back over the weeks preceding his marriage, he did not see now ... could have acted differently. He stiffened into attention. Warren was ... a question.

"You're not worrying about this thing, are you?"

"No, but you must admit that it's rather a right to the jaw, in these ... And I can't feel that there's much excuse for those people at ..."

"It doesn't look that way," Warren conceded, "but of course——" His ... stop at Wheeler's door made it possible for him to stop his sentence as ..., which was a relief to him. "He's all ready for us," he announced, ... an appreciative glance at the specialist's lighted windows, and he led ... way with the buoyancy of the onlooker in such situations.

Wheeler proved gratifyingly expeditious. It was after nine when they ... his office, not yet ten when they left it, and only slightly past ten ... they reëntered the Maxwell house.

"I want to see you in your crib before I leave," Warren announced, "but ... look in on Mrs. Goddard first, of course, and ease her mind."

They found Dorinda in bed, staring with resentful eyes into the restful ... of her room.

"I wanted to stay up till you came," she complained, "but Miss Allen ... let me."

"I was afraid there might be some delay; and she's very nervous tonight," Miss Allen explained; "blaming herself for everything, of course," she added ... the doctor in an undertone.

"Bed's the best place for 'em both," Warren oracularly decreed after he ... briefly explained the situation. "When you remember that it was only ... ago yesterday you got your injuries, perhaps you'll realize that you're ... semi-invalids. So follow the poet's advice—kiss her good-by and go," ... David.

[Copyright: 1926: By Elizabeth Jordan.]

[Continued Monday.]

GASOLINE ALLEY—MERELY TO PLEASE THE SALESMAN

$10,000 Netted for St. Luke's by Charity Ball

Affair Is First of Season's Series of Benefits.

Starting off the charity ball season, the social service department of the woman's board of St. Luke's hospital earned more than $10,000 with its ball at the Congress hotel last night. The receiving line custom of former years was abandoned and the various members of the board received in the lounge adjacent to the ballroom.

Mrs. John W. Gary, president of the board, wore pale blue chiffon, embroidered in gold and silver beading. Other members of the group who have been working for the ball included Mrs William H. Mitchell, whose cloth of gold gown was appliqued with velvet brocade; Mrs. Lester Armour, who was in ivory satin banded with gold mesh; Mrs. Richard S. Folsom, who wore silver and rose brocade; Miss Anita Blair in orchid satin with a trailing chiffon scarf of the same shade; Mrs. Edward R. Litsinger in green embroidered in red and green sequin flowers; Mrs. Frank Hibbard in black chiffon designed with gold braid, and Mrs. Chauncey B. Borland in old blue chiffon velvet.

A corps of debutantes in abbreviated Harlequin attire of red and white satin, with triangular hats of scarlet satin, vended cigarets and flowers from gold wire baskets. These included Miss Helen Farnum, Miss Mary Louise Fenton, Miss Elizabeth Drake, Miss Katherine Thorne, Miss Ellen Borden, Miss Dorothy Rend, Miss Glee Louise Viles, Miss Margaret Sinclair, Miss Corinne McVoy, Miss Jane Schuttler, Miss Ellen Stuart, Miss Georgiana Whitcomb, Miss Dorothy Reay, Miss Emily Otis, Miss Jane Linn, Miss Virginia Wilson, Miss Dorothy Michelson, and Miss Betty Scriven. Players from some of the plays now in town gave a supper dance program.

Mrs. Rockefeller McCormick had a box party, including Mr. and Mrs. Chauncey B. Blair and Edwin Krenn. Mrs. McCormick was in black crêpe ornamented in beading, and Mrs. Blair wore cerise chiffon trimmed with uncurled ostrich of the same color. Mr. and Mrs. Thomas W. Hinde also occupied a box.

The guests included Mr. and Mrs. James Ward Thorne, the latter in sapphire blue satin crêpe with a silver gauze flower at her shoulder; Mrs. Moses Wentworth in black velvet with silver beads; Mrs. Edwin W. Ryerson in pale green chiffon over silver cloth; Mrs. Aldis J. Browne in flesh crêpe; Mrs. Thomas R. Lyon in beige lace; Mrs. Francis T. A. Junkin in rose and silver beads; Mrs. Russell P. Kelley in black chiffon with an orchid at her shoulder, and Miss Edith Walker in white lace over a cream slip.

Others present were Mr. and Mrs. Joseph O. Watkins, Mr. and Mrs. Frederick T. Haskell, Miss Margaret James and her brother, Charles James; Mr. and Mrs. Lawrence M. Viles, Mr. and Mrs. Walter R. Kirk, Mr. and Mrs. Fletcher M. Durbin, Miss Edwina Litsinger, Mrs. Theodore A. Shaw, Mr. and Mrs. Kenneth Henderson, Mr. and Mrs. Boyd Hill, Mr. and Mrs. E. L. Brashears, Miss Eloise Requa, and Mr. and Mrs. P. J. H. Farrell.

ENGAGED

Miss Katherine Bower Miller.
[Frear Photo.]

Mr. and Mrs. Thomas D. Miller announce the engagement of their niece, Miss Katherine Bower Miller of the Seneca, to Frederick W. Woodruff of Joliet, Ill. No date has been set for the wedding.

Josef Hofmann, Pianist, Becomes U. S. Citizen

(Picture on back page.)

Philadelphia, Pa., Nov. 5.—(AP)—Josef Hofmann, the noted pianist, today became an American citizen. The pianist, formerly of Poland, was granted final naturalization papers today in the United States District court.

The Inquiring Reporter

Every Day He Asks Five Persons, Picked at Random, a Question.

The Tribune will pay $5 for each question accepted for the Inquiring Reporter to ask. Send name and address with your question to "The Inquiring Reporter," Chicago Tribune. For today's question P. I. Browne, 1406 East 70th street, was awarded $5.

The Question.

Would you vote for a woman mayor?

Where Asked.

Clark street at Randolph.

The Answers.

Mrs. Nona E. Sharp, 7048 South Wood street, real estate saleswoman—Yes, I would if I could vote for a woman of Mrs. Catharine Waugh McCullogh's caliber. Really, I am such a busy woman and so completely sold on Chicago that this city, regardless of who is its mayor, looks good to me.

Fred Sexton, 4644 Lake Park avenue, clerk—No, I would not. Men are better than women for that work. That's no place for a woman. A woman's place is in the home—it used to be; I don't know for sure how it is now. Anyhow, I would hate to see Chicago have a woman mayor.

Miss Grace Griffin, 6543 Cottage Grove avenue, bookkeeper—I'd vote for a woman for mayor, you bet I would. They are just as much there in politics as men are, and that's not saying any too much. On the other hand, women should not have to run for that office—and they won't unless politics gets too utterly bad.

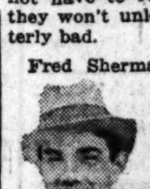

Fred Sherman, 3985 Drexel boulevard, salesman—I can't say I would. I believe men are taking care of the situation as well as possibly could be done, even with all the objections and shortcomings, better than any woman, however capable or brilliant, could hope to do.

Miss Peggy Perkins, Chattanooga, Tenn., home girl — I would not, because I believe men are the more competent in handling the responsibilities of that position. Women look to men for protection, and we think of a mayor's office as endowed with something of that same protective quality.

SOMETHING OUGHT TO BE DONE ABOUT THIS

Clubwomen to Free Struggling Genius from Chicago Attics

With the rent three weeks overdue, the larder empty, and the grocery bill unpaid, palette and chisel are likely to be dropped for the pickax or typewriter, with the virtue of a regular weekly stipend and three square meals attached.

At least that's the way Mrs. Edward S. Clark figured about the talented youth of Chicago and Cook county and she found the presidents of 180 clubs agreed with her so thoroughly that they formed a conference, over which she now presides, and resolved to do something about it.

What they did—or what they propose to do—was announced yesterday by Mrs. Clark and Mrs. Theodore Tieken, who has done much toward promoting appreciation of art in the public schools. It comprehends a practical plan through which latent genius may be fostered and developed while allowing the recipient of such aid to remain self-supporting.

After a search of this vicinity for promising talent in drama, literature, and music, it is proposed to supply paid engagements at the 180 clubs for those selected, following an elimination tryout before the conference; to obtain scholarships at various musical, dramatic and art schools for those most fitted to improve these opportunities; to produce plays by unknown playwrights who show promise in the Kenneth Sawyer Goodman theater, and to produce individually the successes discovered, placing the profit therefrom in a fund to perpetuate the work of developing genius.

One of the first practical applications of the new system will come on Armistice day, when "The Game of Love and Death," by Romaine Ronald, winner of the Nobel prize, will be presented at the Goodman Memorial theater.

St. Patrick's Alumnæ to Give Card Party

The alumnæ of St. Patrick's academy announce a card party to be given at the Edgewater Beach hotel this afternoon. The officers who are making arrangements for the affair are Miss Marcelle B. Burke, president; Mrs. W. S. Keefe, vice president; Mrs. E. R. Corlew, secretary, and Miss Mary Nash, treasurer. The committee in charge includes Mrs. John R. Murphy, Mrs. Philip H. Newman, Mrs. M. J. Gorman, Miss Clara L. Joyce, and Miss Julia Hursen.

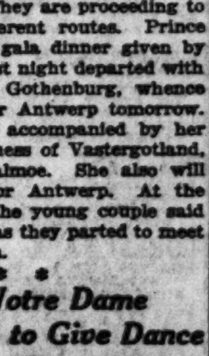

MISS MARCELLE B. BURKE.
[Ray Huff-Richter Photo.]

Astrid and Leopold Go to Belgium for Religious Rite

STOCKHOLM, Nov. 5.—(AP)—Married by the Socialist burgomaster, Crown Prince Leopold of Belgium and Princess Astrid of Sweden today were on the way to Brussels, where next Wednesday a religious ceremony will be performed. They are proceeding to Belgium by different routes. Prince Leopold after a gala dinner given by King Gustave last night departed with his parents for Gothenburg, whence they will sail for Antwerp tomorrow. Princess Astrid, accompanied by her mother, the duchess of Vastergotland, departed for Malmoe. She also will sail Saturday for Antwerp. At the railway station the young couple said tender good-bys as they parted to meet again in Belgium.

St. Mary's Notre Dame Club to Give Dance

St. Mary's Notre Dame College club of Chicago will hold a Thanksgiving ball Nov. 25 at the Drake. Miss Ruth Tennes is chairman of the ball committee, assisted by Mrs. John R. Denvir, publicity chairman; Miss Mildred Kiley, who heads the advertising and program group; Miss Dorothy Thompson, chairman of music and entertainment; Mrs. Parnell Egan, chairman of boxes; Miss Marie C. Shaughnessy, in charge of tickets, and Miss Mary McNichols, invitations.

Red Cross Sunday to Be Observed Tomorrow

President Coolidge has proclaimed tomorrow Red Cross Sunday. The tenth annual Red Cross campaign will open on Armistice day and continue for two weeks. Aims and purposes of the Chicago chapter will be discussed by ministers of every denomination tomorrow and special services and Sunday school programs will be given.

FIFTY YEARS WED

Mr. and Mrs. Charles H. Schroeder.

Mr. and Mrs. Charles H. Schroeder are observing today the golden anniversary of their wedding aboard the steamship Hamburg, on which they are returning from an extended visit in Germany. Mr. Schroeder was born in Mecklenburg-Schwerin in 1853 and came to this country 44 years ago. He is a pioneer contractor of Chicago. Mrs. Schroeder was born in Hamburg in 1855.

Gutzon Borglum Here Buying Equipment for Black Hills Monument

To Gutzon Borglum, Stone Mountain, while not forgotten, is definitely of the past, and the famous sculptor was revelling yesterday in details of preparation for his latest and most gigantic project, as he interviewed and was interviewed by salesmen for Chicago machinery firms, railroad officials, reporters, and representatives of this, that, and the other organization.

His brief stay in Chicago, he said, was principally for the purchase of machinery to be used for the colossal carvings of Washington, Lincoln, Jefferson, and Roosevelt which will comprise the major part of a monument commemorating the continental development of the republic to be engraved on the granite face of Mount Rushmore, in the Black Hills of South Dakota.

Work on the memorial will start in the spring. It will require five years and cost $460,000, Mr. Borglum said. He explained that because of the vast size of the sculptured figures, which are to be three-quarter length, an entire season of working weather will be needed to complete one. Size of the figures may be judged from the faces, which are to be sixty feet in height and may be seen for miles.

A tablet approximately 80x120 feet, on which will be carved outstanding chapters in the progress of the republic, will complete the memorial, which was approved by congress and the commission given to Mr. Borglum three months ago.

$350,000 Is Subscribed for North Town Y. M. C. A.

Subscriptions totaling $350,000 have been received for the proposed new North Town Y. M. C. A. building to be erected at 3329 North Marshfield avenue, it was announced last evening at a meeting attended by 400 campaign workers at 3325 Lincoln avenue. Of this amount, the Wieboldt foundation contributed $100,000; Lake View Trust and Savings bank, $12,500, and H. R. Misch, $10,000. One hundred local business men contributed the remainder.

What's Doing Today.

CONVENTIONS.

Associated Manufacturers of Fabric Auto Equipment .... La Salle
Gamma Phi Beta Sorority .... Drake
Research club .... Edgewater Beach

MEETINGS.

Bethel No. 5, Daughters of Job .... Edgewater Beach
Delta Phi Theta .... Edgewater Beach
Lake Shore Woman's club .... Edgewater Beach
Phi Alpha Omega .... Great Northern
St. Patrick's Academy Alumnæ .... Edgewater Beach

LUNCHEONS.

German club .... Morrison
Kappa Delta .... Stevens' restaurant
Phi Kappa Sigma .... Field grill
Phi Mu Chi .... Field grill
Ella Flagg Young club .... Great Northern

EVENING EVENTS

Alpha Epsilon Phi [dance] .... Congress
Chicago Division No. 1, National Association of the Deaf [dinner] .... Auditorium
Chicago Ladies' Aid society [dance] .... La Salle
Chipilly Post No. 310, American Legion [dinner] .... La Salle
Emmanuel Band Dramatists' club [dinner] .... Great Northern
Gamma Phi Beta [dance] .... Drake
Illini club [dance] .... Blackstone
June Rebekah Lodge [dinner] .... Morrison

FIELD MUSEUM.

Motion pictures of Japan for children .... 10 a.m.
Lecture on "The Evening Sky," by Mr. Barnum Brown .... 3 p. m.

OCEAN STEAMSHIP MOVEMENTS.

Arrived.	At.	From.
Pres. Adams	New York	Marseilles
Ryndam	Yokohama	New York
Bergensfjord	New York	Bergen
Frederik VIII	Copenhagen	New York
Geo. Washington	Bremen	New York
Mauretania	New York	Southampton
Republic	New York	Bremen
Stavangerfjord	Oslo	New York
Sailed.	**From.**	**To.**
Lapland	Antwerp	New York
Pres. Harding	Queenstown	New York
Stuttgart	Cherbourg	New York

Stock Gives Carpenter's 'Skyscrapers'

Work Is Termed Ballet of Modern Life.

BY EDWARD MOORE.

Chicago's first hearing of John Alden Carpenter's "Skyscrapers" yesterday afternoon gave the symphony audience a chance to talk about something more radical even than Mr. Stock's new seating plan for the orchestra.

"Skyscrapers" is the ballet music that Mr. Carpenter wrote here two summers ago, which the Metropolitan Opera company was willing to accept and produce when our Civic Opera company was not—and still is not. He explains that it is a ballet of American life, with work and play in violent alternations as its contrasting moods. He told me once that he evolved his work theme out of the rhythm of some pneumatic riveters that were sounding their diabolical tattoo outside his study window at the time. The play theme for America could of course be nothing but jazz.

Out of this he developed twenty-seven minutes of what a good many of yesterday's audience probably considered queer sounds. The work section is admittedly an unholy racket of riveters, steam whistles, restless rhythms, ingenious dissonances, but who would attempt to portray that sort of thing with pretty music? It simply cannot be done. The jazz part, considering that it was done in New York and not here, is Coney Island of the merry-go-rounds, street shows, Ferris wheels and dance halls. Constantly shifting, the jazz music overlaid the other elements, it is about as restless as the work idea. Three saxophonists and a banjoist add their bit here and elsewhere, while other instruments do about as many trick stunts as Paul Whiteman's distinguished aggregation. Then a return to the work theme and more noise.

When the piece was played in New York, several of the critics who are turning jazz into a cult emitted some scornful sniffs at Mr. Carpenter's jazz. Frank Waller, himself an experienced conductor, who heard the performances there and here, told me, however, that Mr. Stock got the jazz feeling a great deal better than the New York conductor, which may make a good deal of difference. Certainly it sounded toe tickling enough, old tunes and new ones, Stephen Foster, spiritual, blues, and some of Mr. Carpenter's own invention, but intended and written for a symphony orchestra, not a jazz band. That makes another difference.

Remembering that the piece was intended for the stage picture of a ballet, it is at times a little difficult to estimate it as a concert piece. Without the stage picture it seems a trifle long in both sections, and unrestful without pause.

With America at violent work and violent play, it might have been a good thing to introduce America in a moment's peaceful contemplation of the sporting page or the comic strips. I have no idea how this could be done choreographically, but musically it would afford the needed contrast. At the same time the piece surges with great waves of vitality, which, after all, is the only real test of music.

Mr. Stock's change of seating consisted in bringing the cellos out where the second violins used to be on the right front of the stage, and putting the second violins in their place. In many ways it is an improvement. For one thing, first and second violins are together practically as one body. For another, the cellos are more audible, giving a firmer foundation to the tone in the lower notes, and consequently more brilliancy to the upper strings. This new arrangement seemed to muffle the woodwinds a trifle in Bach's Fourth Suite, a matter to be corrected by other rearrangements. In the Carpenter piece, nothing was muffled.

Melius to Give Benefit for Crippled Children

Martha Washington Home for Destitute Crippled Children will benefit from a gala concert to be given by Luella Melius, coloratura soprano, on Nov. 19, at Orchestra hall. The event is sponsored by the Martha Washington club and the South Shore Woman's club, whose members have the seat and box sales in charge. The Martha Washington club has been caring for destitute crippled children in Chicago for twenty years. Mrs. Webb L. Gibbs and Mrs. William Pinckard are general chairmen for the concert.

... California ... story-teller ... re Sold ... New York

... formation ... and study ... nsable for its ... the questions ... will save time ... at hand ... GIATE ... national ... nary

... MERRIAM ... PANY ... Mass.

... GHT ... EN ... S ... stories ... Sold Out ... Chicago

... nd's ... YEARS ... YS

... UNE IN 1926

She's Broad Minded Mother, but Flappers Set Her Wondering

BY DORIS BLAKE.

The mother of a boy of 18 came in to see me the other day on a social call. In the course of our conversation she told me about a party celebrated at her home by the club to which the son belongs. She is one of the finest women, the most wise and sympathetic mother a child could ever hope to claim.

Married at the age of 18, she knew little about earning a living. For years she nursed a sick husband, who eventually left her a widow with two girls, beside the boy already mentioned. To me, anyway, there is something so tremendously heroic about these women who are forced to play father and mother to a young family that they leave me thoroughly humiliated.

Perhaps those of us who are denied the impetus to accomplishment that widows with children have are, after all, the ones deserving of sympathy. It would seem so from the amazing things some of them have done with no preparatory training in business life. My hat is certainly off to them—and particularly to this lucky little widow who has given her children an excellent education and a sympathetic companionship that keeps her dear and close to them.

The son is a dear boy—but 18 is only 18, after all, and in this age of thoughtless youth the problem of the younger generation revolves around him, if not in him.

Her home is a club house for the boy's friends. The mother is there to welcome them, to keep them so occupied with legitimate amusement that things do not go on under her roof that other mothers with less control of their children have reported to me. I refer to the necking and drinking current in certain social circles of the young.

"Even so," the widow confided, "they're hard to manage at times. And their ways are startling to one brought up in another age and atmosphere. Imagine the boys of the club, all of my son's age, arriving at the house without girls and some of them telephoning at that eleventh hour to young women of 16, 17, and 18 to come on over. And imagine girls coming in response to the late invitation! Some of the guests arrived at 9:30, some a little later. Just as good children as ever lived—but some of the girls trying to play the role of hard boiled, sophisticated women of the world and doing it most unsuccessfully. But why do they try?" she asks.

Twelve o'clock came with no sign of the party breaking up. One o'clock followed and still no thought of home. You cannot order them nor even suggest that they ought to be on their way. At 1:30 one of the girls announced that she had a heavy date the next night so she was going home EARLY tonight. She lived in a suburb easily an hour and a half away.

It was 3 a. m. when the mother had the house cleared up and the dishes away. And she was due on her job the next morning at 9.

DORIS BLAKE ANSWERS

Be Agreeable.

"Dear Miss Blake: I have kept steady company with a young woman for the last six months.

"Last night she told me she could not go just alone with me.

"I care very much for her and would like your advice on what to do.

"LEO."

Agree to her going out with other boys, Leo, and do not let it make any difference in your attitude toward her. If anything, be more attentive than ever—thoughtful of her every wish. Make her care more for you than any of the others.

Bright Sayings of the Children

The Tribune will pay $5 for each childish saying printed. The story told must never have been printed in any magazine or paper. It is not possible to acknowledge or return unavailable contributions. Write on one side of the paper. Address bright sayings to Aunty Bee, The Tribune, Chicago.

Buddy, aged 4, insisted on writing a letter to his friend Betty and scribbled away diligently for almost an hour.

His mamma, wishing him to go and play, remarked, "Run along now, dearie. You know you don't know how to write anyway."

"Well, Betty don't know how to read either," said Buddy. C. G. P.

Little Georgette, tired of taking care of the fretful baby, called to her mother, "O, mother, the baby's cryin'."

"Yes, I hear him," said mother, "but it is not near his feeding time."

"W-well, goodness," returned the child, "couldn't we try to stop his noise by just givin' him a small sample?" C. M.

MOTION PICTURES DOWNTOWN.

50¢ 400 RESERVED SEATS AT THAT PRICE

WARNER BROS. VITAPHONE Presentation

and JOHN BARRYMORE in "DON JUAN"

McVICKERS

TWICE TOMORROW 3 and 8:15 P.M.

MOTION PICTURES DOWNTOWN

WILLIAM FOX presents BUCK JONES IN 30 BELOW ZERO

THIS ONE WILL GIVE YOU MORE THRILLS AND LAUGHS THAN YOU'VE EVER HAD.

MONROE — MONROE AT DEARBORN—CONTINUOUS

RANDOLPH State-Randolph NOW! 9 A. M.—CONTINUOUS—12 P. M.

"SLUMS of BERLIN" (DIE VERRUFENEN) A CROSS-SECTION OF LIFE A LOVE STORY YOU WILL LIVE

It Will Be Town Talk Tomorrow!

MOTION PICTURES. DOWNTOWN.

WARNER'S ORPHEUM STATE at MONROE • 8:30 a.m. til MIDNITE

NOW Another Smashing Comedy Hit! Reginald Denny IN "TAKE IT FROM ME"

A Rip-Roaring Rib-Tickling Comedy . . . Full of Giggles, Chuckles and Laughs

CASTLE — STATE AT MADISON — FRANK LLOYD'S Mighty Successor to the "Sea Hawk" "EAGLE OF THE SEA" Super Paramount Production with Florence Vidor Ricardo Cortez Romance, Adventure and Thrills

JONES, LINICK & SCHAEFER RIALTO STATE at VAN BUREN 11 TO 11—VODVIL PHOTOPLAYS

BIGGEST SHOW AT POP. PRICES

On the Screen—Now Showing EDDIE CANTOR with a bevy of Ziegfeld Girls in the stage hit, "KID BOOTS"

AND 7—BIG ACTS—7 Including EVA FAY & CO.

Advertise in The Tribune

NORTH

ALL ROADS LEAD TO MARKS BROS. GRANADA

BENNY MEROFF "King of Jazz of the Air"

JACK HASKELL'S "Evolution of Dance"

"College Days"

SUNDAY NOON

NORTH CENTER — LINCOLN AND ROBEY AT IRVING PARK BLVD.

James O. Curwood's Greatest Story "THE COUNTRY BEYOND" with Olive Borden—Ralph Graves. A Stirring Drama of the Northwest. ARMIN HAND AND HIS BAND. Matinee, 25c-10c—Evening, 50c-20c. Coming Sunday—"THE OLD SOAK"

HOWARD — N. W. L Sta. at Howard St. Mat. Daily 1:30-11:30 P. M. TOM MIX "THE GREAT K. & A. ROBBERY" LATEST BILL GRIME'S PROGRESS Tomorrow—"MARE NOSTRUM"

DE LUXE — On Wilson Ave. at 'L' Sta. Cont. 2 to 11 P. M. GEORGE WALSH—"THE KICK OFF" Special for the Children's Matinee Only JACK HOLT—"COWBOY AND LADY"

KEYSTONE — 3912 SHERIDAN ROAD Cont. 2 to 11:30 P. M. DOUBLE FEATURE Alberta Vaughan—"The Adorable Deceiver" Ken Maynard—"The Unknown Cavalier"

CHATEAU — Broadway-Grace Matinee Today "The Man in the Shadow"—All Star Cast DISCOVERY NITE

BUCKINGHAM — 3319 N. CLARK Gilda Gray Percy Marmont "ALOMA OF THE SOUTH SEAS"

JULIAN — 918 BELMONT Cont. 1 to 11 P. M. MONTE BLUE MYRNA LOY "ACROSS THE PACIFIC"

BRYN MAWR — AT BRYN MAWR "L" Cont. 2 to 11:30 HELENE CHADWICK "DANCING DAYS" VAUDEVILLE

LAKE SHORE — Broadway at Belmont JAMES KIRKWOOD—"THE WISE GUY"

BUGG — Robey, Lincoln & Irving Park MATINEE DAILY KEN MAYNARD—"The Unknown Cavalier"

ARGMORE — Argyle and Kenmore "VARIETY"—A SENSATION

REGENT — 6740 SHERIDAN ROAD Patsy Ruth Miller, Louise Dresser—"Broken Hearts of Hollywood"

CLERMONT — 3226 N. CLARK ST. Matinee 1 P. M. BILLY SULLIVAN—"One Punch O'Day"

ADELPHI — 7074 N. CLARK Mat. 2 P. M. Cont. GILDA GRAY—"Aloma of the South Seas"

PANORAMA — 717 SHERIDAN RD. Cont. 6:45 to 11 P. M. BEBE DANIELS—"THE CAMPUS FLIRT"

MISCELLANEOUS

ASCHER'S COMMUNITY THEATRES

TERMINAL — Lawrence at Spaulding Mats. to 6:30 p. m., 25c; Children, 10c except (Sun. & Holidays) TOM MIX in "THE GREAT K. AND A. TRAIN ROBBERY" Austin Mack and His Century Serenaders in "JAZZ MINSTRELS"

COLONY — Fifty-ninth at Kedzie Photoplay Mat. Daily TOM MIX in "THE GREAT K. AND A. TRAIN ROBBERY" Tremendous Show Topped by SYNCO-JAZZ FROLIC, No. 3 Fred Weaver and His Jazzoliers Leonard M. Salvo at the Barton.

W. ENGLEWOOD — 63d at Ashland Photoplay Matinee Daily Ken Maynard, 'The Unknown Cavalier' Big Feature Vaudeville Acts with BUSH BROTHERS

HIGHLAND — 79th at Ashland Photoplay Mat. Daily Ken Maynard, 'The Unknown Cavalier' Big Feature Vaudeville Topped by KORAN and COMPANY EDMUND FITCH AT THE ORGAN PETER SNIADOFF'S ORCHESTRA

MID-WEST — 35th at Archer Photoplay Mat. Daily Ken Maynard, 'The Unknown Cavalier' Special Vaudeville Show Topped by STARS OF TOMORROW LYNN HAZZARD'S ORCHESTRA

FOREST PARK — Madison at Desplaines LILLIAN RICH in "The Golden Web" SYNCO-JAZZ FROLIC, No. 2 Alfred Goldmann's De Luxe Orchestra

CALO — 5406 N. Clark St. Matinee Daily TOM MIX in "THE GREAT K. AND A. TRAIN ROBBERY"

COMMERCIAL — 92nd and Commercial Matinee Daily Ken Maynard "The Unknown Cavalier" VAUDEVILLE SACCO'S PEACOCK BAND

CROWN — Division and Ashland Matinee Daily "Rapid Fire Romance"—All Star Cast VAUDEVILLE DAN GARAMONI'S ORCHESTRA

FROLIC — Fifty-fifth and Ellis Matinee Daily GEORGE WALSH in "The Kickoff"

LANE COURT — Clark and Center Matinee Daily RALPH GRAVES in 'SILENT POWER' VAUDEVILLE Erwin Kelffer's Versatallens

METROPOLITAN — Forty-seventh and Grand Matinee Daily TOM MIX in "THE GREAT K. AND A. TRAIN ROBBERY" SAMMY STEWART'S ORCHESTRA

OAKLAND SQ. — Drexel and Oakwood Matinee Daily Ken Maynard, "The Unknown Cavalier"

PORTAGE PK. — 4050 Milwaukee Matinee Daily BEBE DANIELS in "The Campus Flirt" JOE GARAMONI'S ORCHESTRA

VISTA — 43th and Cottage Grove Matinee Daily TOM MIX in "THE GREAT K. AND A. TRAIN ROBBERY"

MOTION PICTURES SOUTH

NATIONAL THEATRES CORPORATION

CAPITOL — HALSTED 79TH ST.

NOW Doors open 1 P. M. All Shows De Luxe, Matinee Prices, 15c and 35c. ADOLPHE MENJOU —in— "THE ACE OF CADS" —On the Stage— A Stupendous Jazz Spectacle "IN ARABIA" With

MONDAY JEAN HERSHOLT in "THE OLD SOAK" With George Lewis, June Marlowe, George Siegmann, Louise Fazenda, Gertrude Astor and others. —On the Stage— "IN SLUMBERLAND" With

AL SHORT AND HIS BOYS

STRATFORD — 63RD HALSTED

OLIVE BORDEN and RALPH GRAVES in James Oliver Curwood's "THE COUNTRY BEYOND"

ON THE STAGE TED LEARY AND STRATFORD SYNCOPATORS

Starting Tomorrow—Ricardo Cortez and Florence Vidor in "THE EAGLE OF THE SEA"

GROVE — 76TH COTTAGE — RALPH LEWIS "The Silent Partner"

JEFFERY — JEFFERY 71ST — Continuous, 2 to 12 MARY CARR RALPH LEWIS "The False Alarm" GENE TUNNEY SERIAL

CHATHAM — 75TH COTTAGE — HARRY CAREY 'SATAN TOWN'

COSMO — 79TH HALSTED — W. C. FIELDS "So's Your Old Man"

JACKSON PARK — Stony Island at 67th 2:30 to 11 P. M. DOUBLE ATTRACTION BUCK JONES—"FLYING HORSEMAN" MARY PICKFORD—"Little Annie Rooney" Moebius Jazz Orchestra Every Evening Including Saturday and Sunday Matinee

KIMBARK — 6240 KIMBARK Renee Adoree Ralph Graves "BLARNEY"

HARVARD — 63RD AND HARVARD MATINEE TODAY JOSEPH SCHILDKRAUT BESSIE LOVE "YOUNG APRIL"

HARPER — 53rd and Harper Ave. Cont. 2:30 to 11:30 MONTE BLUE "ACROSS THE PACIFIC" 5 ACTS OF VAUDEVILLE

SHAKESPEARE — 43RD AT ELLIS Cont. 1:30 to 11:30 "THE KICK OFF" Starring GEORGE WALSH A Stirring Romantic Story

DREXEL — 858 E. 63RD STREET MATINEE DAILY Bebe Daniels Charles Paddock "CAMPUS FLIRT"

LEXINGTON — 1162 E. 63RD ST. MATINEE DAILY HOOT GIBSON "TEXAS STREAK"

VENDOME — STATE AT 31ST ST. LAURA LA PLANTE PAT O'MALLEY "THE MIDNIGHT SUN" TATE'S VENDOME SYNCOPATORS

HIGHWAY — 63rd & So. Western Ave. W. C. FIELDS—"So's Your Old Man" Next Week—"STELLA DALLAS"

MARQUETTE — 63RD AND KEDZIE W. C. FIELDS—"So's Your Old Man" Next Week—"STELLA DALLAS"

HAMILTON — 71ST AND PAXTON BELLE BENNETT—"THE LILY"

NEW REGENT — 6826 S. Halsted St. BEN LYON—"THE GREAT DECEPTION"

KENWOOD — 1225 E. 47TH ST. BEN LYON AILEEN PRINGLE—"The Great Deception"

VERNON — 61ST AND VERNON CORINNE GRIFFITH—"Into Her Kingdom"

SOUTHWEST

ATLANTIC — 26th & Crawford David Torrence Myrtle Stedman "The Man in the Shadow" DE LUXE VAUDEVILLE COMEDY—NOVELTIES

BRIGHTON — 42D ST.-ARCHER AVE. LON CHANEY—"PENALTY"

AUSTIN

AMBASSADOR — 5825 DIVISION AUSTIN BLVD. —Stage— STARS OF YESTERDAY VS. STARS OF TODAY It's Different —Screen— "Almost a Lady" with Marie Prevost

AUSTIN — 5619 W. MADISON ST. LIONEL BARRYMORE—"THE BELLS"

IRIS — 5743-47 CHICAGO AVE. VAUDEVILLE BEBE DANIELS—"THE CAMPUS FLIRT"

PLAISANCE — 466 N. Parkside at Lake Mat. Today HOOT GIBSON—"The Flaming Frontier"

MANOR — 5608 W. NORTH AVE. BARREL OF FUN NORMA SHEARER—"THE SNOB"

PARK — LAKE ST. AT AUSTIN RICHARD BARTHELMESS "THE AMATEUR GENTLEMAN"

WEST.

BROADWAY STRAND — Roosevelt Rd. at Paulina MATINEE DAILY AILEEN PRINGLE BEN LYON "THE GREAT DECEPTION" AL COPELAND ALSO POPULAR DANCE CONTEST

MARSHALL SQ. — 22d-Marshall Blvd. Doors Open 1:30 BOBBIE'S COLLEGIANS—Request Nite TOM MOORE LEATRICE JOY "THE CLINGING VINE" Coming Monday—"STELLA DALLAS"

THALIA — 1215-1225 W. 18TH ST. MATINEE DAILY CORINNE GRIFFITH—"Into Her Kingdom"

SAVOY — 4346 W. MADISON LEW CODY—"THE GAY DECEIVER"

KEDZIE ANNEX — 3210 W. MADISON LON CHANEY "HE WHO GETS SLAPPED"

HAMLIN — 3822 W. MADISON LOWELL SHERMAN JANE NOVAK—"LOST AT SEA"

Subscribe for The Tribune

MISCELLANEOUS

LUBLINER and TRINZ

BELMONT — BELMONT AT LINCOLN — BEN PALEY AND HIS Versatile Orchestra in "Gypsy Romance" —Photoplay— EDDIE CANTOR in "Kid Boots" —Starting Monday— Milton Sills in "MEN OF STEEL"

HARDING — MILWAUKEE AV. AT LOGAN SQ. — ART KAHN AND HIS Novelty Syncopators —Photoplay— EDDIE CANTOR in "Kid Boots" —Starting Monday— KOSHER KITTY KELLY With VIOLA DANA and VERA GORDON

SENATE — MADISON & KEDZIE — MARK FISHER AND HIS Merry Music Masters in "HARVEST TIME FROLICS" —Photoplay— GEORGE JESSEL in "PRIVATE IZZY MURPHY" —Starting Monday— EDDIE CANTOR "Kid Boots"

CONGRESS — 2135 Milwaukee Ave. Mat. Daily—New Show Every Sun. and Thurs. 5—ACTS VODVIL—5 THE GREAT LESTER Victoria & Dupree—Three Lordens La Torrecilla—Coffman & Carroll —PHOTOPLAY— "THE ACE OF CADS" ADOLPHE MENJOU ALICE JOYCE

PANTHEON — Sheridan Road and Wilson Ave., Mat. Daily Alice Terry and Antonio Moreno in "MARE NOSTRUM"

BIOGRAPH — 2433 Lincoln Ave. Mat. Daily Gilda Gray, "Aloma of the South Seas" Mat.: First Part "Scotty of the Scouts"

COVENT — 2653 N. Clark St. Mat. Daily Mae Busch in "Fools of Fashion" Eve.—Prize Dance Contest

CRAWFORD — 19 S. Crawford Ave. Mat. Daily Aileen Pringle in 'The Great Deception'

DEARBORN — 40 W. Division St. Matinee Today at 1:30 EMIL JANNINGS LYA DE PUTTI in "VARIETY"

ELLANTEE — Devon and Clark Mat. Daily W. C. Fields in "So's Your Old Man" Novelty Surprise Night

KNICKERBOCKER — 6217 Broadway Mat. Daily Ken Maynard, "The Unknown Cavalier" Eve.: Football Films Sean-Schurz Game

LAKESIDE — 4730 Sheridan Road Mat. Daily Ken Maynard, "The Unknown Cavalier"

MADISON SQ. — 4740 Madison St. Mat. Daily Gertrude Astor in "Pursued"

MICHIGAN — Garfield and Michigan Mat. Daily Ken Maynard, "The Unknown Cavalier"

OAK PARK — Wisconsin Ave. "L" Sta. Mat. Daily Bebe Daniels in "The Campus Flirt"

PARAMOUNT — 3648 Milwaukee Ave. Mat. Daily Gilda Gray, "Aloma of the South Seas"

PERSHING — 4614 Lincoln Ave. Mat. Daily Ken Maynard, "The Unknown Cavalier"

STATE — 5816 Madison St. Mat. Daily Gilda Gray, "Aloma of the South Seas"

VITAGRAPH — 3133 Lincoln Ave. Mat. Daily Ken Maynard, "The Unknown Cavalier"

WEST END — 121 N. Cicero Ave. Mat. Daily Bebe Daniels in "The Campus Flirt"

WILSON — Madison and Western Mat. Daily Aileen Pringle, "The Great Deception"

WINDSOR — Clark and Division Mat. Daily W. C. Fields in "So's Your Old Man" Vaudeville

MOTION PICTURES MISCELLANEOUS

Balaban & Katz Wonder Theatres!

After the football games today you'll find Balaban & Katz programs perfect for you and your out of town guests. The festival spirit of the day lives in our lavish stage and screen shows.

CHICAGO — RANDOLPH STATE ST LAKE — World's Wonder Theatre

Now! College Football—Co-ed Romance RICHARD DIX in "The Quarterback" with ESTHER RALSTON. Fielding H. Yost, coach of Michigan, directed the hectic football game that will set you rolling. Two touchdowns on our stage too! BOYD SENTER, Wizard of the Clarinet "THE GIANT PIANO," a Sensation

Monday She's a "Classified" girl again! CORINNE GRIFFITH in "Syncopating Sue" with TOM MOORE and a star cast. She's wiser and wittier and a more loving working girl than she was in "Classified." The romance of Broadway's "Tin-Pan Alley." and on the stage, in two colorful settings THE ROYAL WELSH MALE CHORUS

MUSTACH AT THE ORGAN

ROOSEVELT — STATE ST near WASHINGTON STREET

Come to morning matinees. Continuous from 9:30 a.m.

Douglas Fairbanks in "The BLACK PIRATE" With BILLIE DOVE and 1,000 Pirates

Leave your woes and worries and sail with Doug on the most gorgeous adventure a reckless romantic buccaneer ever took across the rolling sea. You'll come back with the treasure of happiness buried forever, in your heart.

Photographed Entirely in Natural Colors

ORIENTAL — RANDOLPH STREET near STATE

Now Paul ASH and his merry-mad gang in "BLACK BOTTOM REVUE" Featuring the new "Heebie Jeebie" Dance IRENE TAYLOR, MILTON WATSON, FELECIA SOREL, Bert Tucker, Henri A. Keates. —On the Screen— DORIS KENYON LLOYD HUGHES "LADIES AT PLAY"

Monday "BanjOmania" It's a banjo-thumpin' jazz re-day-o, with MILTON WATSON, Frank "Peg" Jones, The Foursome Harmony Boys, Banjo Band, Michael Howe. —On the Screen— "THE GREAT GATSBY" Lois Wilson, Warner Baxter

UPTOWN — BROADWAY at LAWRENCE AVENUE

Now Bennie Krueger and Orchestra with Stars in Jazz Show Constance Talmadge in "The Duchess of Buffalo"

Monday Richard DIX in "The Quarterback" with ESTHER RALSTON. H. LEOPOLD SPITALNY'S "The Year 1927" STAGE SHOW—"THE MIRACLE OF YOUTH"

NORSHORE — HOWARD AVE near CLARK STREET — MICHAEL ARLEN'S thrilling love story "THE ACE OF CADS" With ADOLPHE MENJOU —The Stage Show— CAPMAN BOYS and their FASHIONETTES "TRIO" from "FAUST" EDWIN KEMP, Tenor Today—De Luxe Matinee at Bargain Price—25c

TIVOLI — COTTAGE GROVE at 63 STREET — Now Today and Tomorrow—Doors Open at 11:45 P. M. MILTON SILLS AND DORIS KENYON in "MEN OF STEEL" Stage Enchantment "MIRACLE OF YOUTH" —Monday— —Stage Surprise Week— Bennie Krueger's Orchestra in a Novelty Innovation with "The GIANT PIANO" CONSTANCE TALMADGE in "The DUCHESS of BUFFALO" Smart Comedy—Sophisticated Farce

CENTRAL PARK — ROOSEVELT ROAD at CENTRAL PARK — Have you seen his latest SAMMY KAHN and his orchestra! "GOODBY TROUBLE" With Cast of Stars and on the screen ADOLPHE MENJOU in Michael Arlen's "THE ACE OF CADS" with Alice Joyce Today—De Luxe Matinee

B & K

1887 Orpheum Circuit Theatres 1926

FOREMOST IN VAUDEVILLE & PHOTOPLAY PROGRAMS

PHOTOPLAY STATE-LAKE VAUDEVILLE.

—LAST TIMES TODAY— LEATRICE JOY IN WM. C. DE MILLE'S PRODUCTION "FOR ALIMONY ONLY" Sunday and All Week The Cinema Cocktail of Comedy, Romance and Thrills. JETTA GOUDAL IN "HER MAN O' WAR" WITH WILLIAM BOYD

—LAST TIMES TODAY— JACK NORWORTH & DOROTHY ADELPHI (Mr. and Mrs. Jack Norworth) In an Uproariously Funny Skit with Laughs Galore GRACELLA & THEODORE In Beautiful and Spectacular Dances DUCI DE KEREKJARTO Genius of the Violin SUNDAY AND ALL WEEK One of Vaudeville's Most Pretentious Productions Jerry and Her Baby Grands 1926 EDITION Eddie Conrad & Eddy Marion—Other Big Acts

TOWER RIVIERA DIVERSEY

63 RD. & BLACKSTONE AVE — BROADWAY AT LAWRENCE — ON CLARK AT BROADWAY & DIVERSEY

1 P.M. — CONTINUOUS — 11 P.M.

ON THE SCREEN ROD LA ROCQUE —IN— "GIGOLO" A De Mille-Metropolitan Picture. ON THE STAGE LUCILLE BALLANTINE and Company TRANSFIELD SISTERS and Band—Others TOMORROW Photoplay—"Eagle of the Sea" Florence Vidor—Ricardo Cortez Also a New Vaudeville Show

ON THE SCREEN ADOLPHE MENJOU IN A PARAMOUNT PICTURE "THE ACE OF CADS" with ALICE JOYCE. ON THE STAGE WM. & JOE MANDEL OWEN McGIVENEY "THE WAGER"—OTHERS TOMORROW A New Bill of Vaudeville Photoplay—"Eagle of the Sea" Florence Vidor, Ricardo Cortez

ON THE SCREEN ADOLPHE MENJOU —IN— 'The Ace of Cads' A Paramount Picture. ON THE STAGE GERBER'S GAIETIES PICKARD'S CHINESE BAND and Other Acts TOMORROW A Complete Change of Vodeil Photoplay—"Eagle of the Sea" Florence Vidor, Ricardo Cortez

ENGLEWOOD — 63RD. & HALSTED — 1 P. M.—CONTINUOUS—11 P. M. 5—BIG VAUDEVILLE ACTS—5 ON THE SCREEN Wanda Hawley "MEN OF THE NIGHT"

AMERICAN — MADISON & ASHLAND — TODAY—CONT. 5:45 TO 11 P. M. Always a Big Vodvil Show —ON THE SCREEN— "THE GAY DECEIVER" With LEW CODY

LINCOLN — LINCOLN AVE. NEAR BELMONT — TODAY—CONT., 1 TO 11 P. M. 5—VAUDEVILLE FEATURES—5 ON THE SCREEN "YOUNG APRIL" With JOSEPH SCHILDKRAUT

MAJESTIC — MONROE BETWEEN STATE & DEARBORN — 12 NOON—CONTINUOUS—11 P. M. ALWAYS 8 BIG ACTS AND MOVIES 8 —A WONDER SHOW EVERY WEEK—

See Amusement Columns for Program at The New ORPHEUM PALACE—Randolph at La Salle. BRANCH BOX OFFICES in all parts of Chicago, where tickets may be purchased at regular prices. Two Performances Daily—All Seats Reserved.

MAYWOOD

LIDO THEATER — MONTE BLUE "ACROSS THE PACIFIC" SPECIAL KIDDIES' MATINEE BARREL OF FUN

NORTHWEST

ELSTON — California at Belmont JANET GAYNOR—"The Midnight Kiss" JUVENILE CONTEST

AVON — 3327 Fullerton Ave. LILLIAN RICH HUNTLEY GORDON—"GOLDEN WEB"

METRO — LAWRENCE AT SPAULDING BEBE DANIELS—"The Campus Flirt"

NORTHWEST

EMBASSY — Fullerton Ave. at Crawford MATINEE DAILY LLOYD HUGHES "THE UNKNOWN TREASURE" KAUFMAN MERRY GANG ALSO VAUDEVILLE SPECIALTIES

TIFFIN — NORTH AVE. AT KARLOV ANNIVERSARY WEEK BEN LYON AILEEN PRINGLE 'THE GREAT DECEPTION' VAUDEVILLE SPECIALTIES

IRVING — Irving and Crawford Double Feature Day HAROLD LLOYD "THE FRESHMAN" Alberta Vaughan—"Adorable Deceiver"

MILFORD — Crawford at Milwaukee CORINNE GRIFFITH—"Into Her Kingdom" VAUDEVILLE SPECIALTIES Matinee—"Fighting With Buffalo Bill"

NORTHWEST

ALAMO — CHICAGO AVE. MONTICELLO GILDA GRAY "ALOMA OF THE SOUTH SEAS" AXEL CHRISTIANSEN FUN MAKER OF RADIO IN PERSON AND OTHER ACTS

RIVOLI — ELSTON-CRAWFORD MONTROSE DOUBLE FEATURE JOSEPH SCHILDKRAUT BESSIE LOVE "YOUNG APRIL" and ROBERT FRAZER, GERTRUDE ASTOR "DAME CHANCE"

COMMODORE — 3105 Irving Park Blvd. Cont. 2 to 11 P. M. Tom Mix—"Great K. & A. Train Robbery"

EVANSTON

NEW EVANSTON — MATINEE DAILY ALICE TERRY ANTONIO MORENO—"MARE NOSTRUM"

HOYBURN — MATINEE DAILY W. C. FIELDS—"SO'S YOUR OLD MAN"

Many Parties Given for Mrs. Maugham, Miss Alice Archibald

BY NANCY R——.

Two such fêted ladies as we have had in our midst for the last fortnight! When I announced early last month that Mrs. Somerset Maugham was to pay a visit to this part of the world, I didn't know that Miss Alice C. Archibald was coming with her, and that Chicago's fashionable hostesses would have a chance to entertain two such charmers at once. But now, if you were allowed a peep at their engagement books, you'd see that they lunch, tea, and dine out nearly every day.

Mrs. Maugham is to be here through the winter; Miss Archibald, unfortunately for us, returns to New York Monday, whence she sails soon for France, where she has made her home for some years.

Among those who are giving parties for this popular pair are Mrs. John Carpenter, Mrs. Joseph Coleman, Mrs. Francis Johnson, Mrs. C. H. Chadwick, Mrs. Donald McLennan, Mrs. Frederic McLaughlin, and Mrs. Hollister Sturges.

By the bye, the tea which was mentioned yesterday morning in this column as being given by Mrs. Sturges tomorrow afternoon, is to take place on Monday at the Churchill. It seems that Monday is the birthday of the Sturges' daughter, Betty, and that the party is really for her. Betty has come over from London to be with her parents this winter and is making her bow to Chicago society while she's here. She is a most attractive young person, tall and slender, with red gold hair and sparkling brown eyes, and her mother is already realizing that having a popular daughter at home doesn't mean seeing much of her.

Day's News in Society

Two more candidates for the privileges and responsibilities of the social realm were introduced formally yesterday afternoon. Miss Jean Milsted, daughter of Mrs. Thomas G. Milsted of 2256 Lincoln Park West, received with her mother and her sister, Mrs. Dwight Smith, from 4 to 7 o'clock at the Fortnightly, and Miss Georgiana Whitcomb was presented at a tea at the Arts club given by her mother, Mrs. William Card Whitcomb of the Lake Shore Drive hotel.

Receiving with Mrs. Whitcomb were Mrs. D. Grant Kingery, Mrs. Elizah Hubbard Stillman, and Mrs. Charles R. Dickerson. Assisting debutantes were Miss Jane Condon, Miss Ruth Elting, Miss Helen Farnum, Miss Martha Ferguson, Miss Mary Jacoby, Miss Mary Lake, Miss Jean Logan, Miss LaVerne Louer, Miss Eileen McGuire, Miss Margaret Sinclair, Miss Betty Scriven, Miss Margaret Quan, and Miss Glen-Louise Viles. Miss Whitcomb wore a Paris model of peach georgette embroidered in silver and rhinestones. The receiving line was stationed in the oval room near the entrance of the Arts club and tea was served in the lounge.

Miss Milsted was wearing pink and gold brocade and she carried a bouquet of pink roses. Assisting to receive and at the tea table were Mrs. Morris Glaser, Mrs. Henry Bartholomay, Miss Jane Schuttler, Miss Mary Gardner, Miss Louise Juergens, Miss Jean Logan, Miss Mary Lake, Miss Anne Croftan, Miss Judith Boddie, Miss Jane Condon, Miss Eileen McGuire, Miss Pauline Wolff, Miss Margaret Sinclair, Miss Beatrice Burnet, and Miss Virginia Headburg.

Society football fans who are to give or attend luncheon parties at the Sisson hotel before the Chicago-Illinois football game this afternoon include Mr. and Mrs. Lester Armour, Edward F. Swift Jr., the Hempstead Washburnes, Mr. and Mrs. C. Groveman Ellis, Mr. and Mrs. Robert McCormick Adams, Mrs. Edward R. Litsinger, Miss Edwina Litsinger, Mr. and Mrs. Langston Hettler, Mr. and Mrs. Robert Peacock, Gustavus F. Swift, and Mr. and Mrs. Charles P. Davis.

The opera box committee of the Friends of Opera has issued cards for luncheon to take place next Tuesday at the Arts club with Mrs. Clarence Norton Goodwin and Mrs. Frederick T. Vaux as hostesses.

The popular society fashion show is to be used as one of the entertainments for the Arden Shore military ball at the Hotel Sherman Friday evening, Nov. 26. The girls who have been recruited to act as mannequins include Miss Beatrice Burnet, Miss Catherine Crerar, Miss Dorothy Rend, Miss LaVerne Louer, Miss Jean Logan, Miss Helen Farnum, Miss Charlotte Drum, Miss Katheryne Thayer, Miss Pauline Wolff, Miss Ruth Elting, Miss Mildred Allen, Miss Jane Schuttler, Mrs. Calvin A. Smith [Jeannette Reynolds], and Mrs. Charles R. Lindsay III.

Mr. and Mrs. Sumner A. Mead have moved into their new residence at Barrington, Ill.

Mr. and Mrs. W. David Owens of Lake Forest are to depart in a few days to spend a week in New York City. They plan to see Mrs. Owens' father, John R. Thompson, and are to attend the Harvard-Yale football game.

Mrs. Mary Belville Dickinson and her daughter, Miss Rose Dickinson, have returned to Chicago for the winter and have taken an apartment at 18 East Elm street.

WASHINGTON SOCIETY

Washington, D. C., Nov. 5.—[Special.]—The secretary of agriculture and Mrs. Jardine gave a dinner followed by a reception this evening for the bureau chiefs of the department and their wives, and the assistant chiefs and their wives.

The Swiss minister, Marc Peter, departed today for a visit in St. Louis, Chicago and Detroit, to return the middle of the month.

Mrs. Edward Clifford, formerly of Chicago, gave a luncheon today in her quaint old home in Georgetown for her daughter, Miss Helen Clifford, who will be presented to society formally at a tea on Nov. 27.

NEW YORK SOCIETY

New York, Nov. 5.—[Special.]—Mr. and Mrs. Charles B. Alexander gave a dinner party tonight at Pierre's for Prince and Princess Achille Murat of Paris, Dr. and Mrs. Castex of Buenos Aires, McDougall Hawkes and Jerome B. Landfield.

The Duchess of Hamilton and Brandon, who has been at the Hotel Chatham with her daughter, Lady Hamilton, has gone to Washington for a visit of several days.

Mrs. William L. Fuller, who is at the Plaza before opening her home at 1012 Fifth avenue, gave a luncheon at the hotel.

WINNIE WINKLE, THE BREADWINNER: Exit Winnie—Enter Degen

HAROLD TEEN—THEY ALWAYS DO

PATTERNS BY CLOTILDE

[Registered U. S. Patent Office.]

WOMAN'S AND MISSES' DRESS.

This pretty slip-on dress flares at the bottom and closes on the left shoulder. The "V" shaped neck is finished with an unusually pretty collar. Made with long sleeves, and having the cuffs match the collar in material, will be all the trimming the dress will require.

The pattern, 2706, comes in sizes 16 and 18 years and 36, 38, 40, and 42 inches bust measure. Size 36 requires 2⅞ yards of 36 or 40 inch material, with ⅝ yards of 27 inch contrasting and 2¼ yards of binding.

Order Blank for Clotilde Patterns.

CLOTILDE, DAILY TRIBUNE, CHICAGO

Inclosed find $............ Please send me the Clotilde patterns listed below:

Pattern number. Size. Price.

....

Name ....

Number and Street ....

City ....

State ....

How to Order Clotilde Patterns.

Write your name and address plainly on dotted lines, giving number and size of such patterns as you want. Inclose 10 cents in stamps or coin [coin preferred; wrap it carefully] for each number, and address your order to Clotilde, CHICAGO DAILY TRIBUNE.

Note—Clotilde patterns are made in New York exclusively for THE CHICAGO DAILY TRIBUNE. They are perfect in fit, up to date in style, and the easiest of all patterns to use.

JINGLETS

TRIBUNE COOK BOOK

BY JANE EDDINGTON.

Request Cabbage Recipes.

Probably fifty ways of cooking cabbage have been given in this column, in fifteen years, but one correspondent has not seen one, and wants in particular to know how to prepare a cabbage for stuffing. To do this remove the outside and coarser leaves of the head of cabbage. Cut off the stem so the cabbage will stand squarely when set up for a vegetable centerpiece, if you choose to use it for that. After it has been trimmed and washed, steam it until tender. When it is tender take two forks and pull the leaves out and then roll them in a bit, first cutting out the center so as to leave space for a cup of stuffing, some of which may also be put in between the leaves. Some melted butter may be poured over, and it may be heated up, if necessary, after the stuffing is put in. With good work it may look like a great rose.

A mince for stuffing cabbage—all vegetable—which may also be used in many other ways is: One medium sized onion, one stem of celery, one-half a green pepper,—these all cut fine—and then one-half cup of ground carrot. The amounts maye be multiplied to suit. Put these to cook in a frying pan with a little fat. Cover and cook gently for half an hour, without browning. Then add one cooked beet, chopped.

A way to make this mixture exceptionally appetizing if it is to be served by itself is to cut up two slices of bacon fine, with the scissors, and putting it in a cold frying pan stir it until the bacon bits are a nice light brown, then put in the hash and mix.

A cabbage filled with beautifully seasoned mashed potato which may be enriched with an egg yolk—the cabbage steamed tender first—and then basted with butter and browned lightly makes a pleasant service of vegetables. With fine bread and butter, and cheese, and a beverage a good service of stuffed cabbage may be supplemented to make a meal.

To cook cabbage until it is red is a mistake. Poorly cooked cabbage is altogether too common. One may learn to cook it so that it ranks with the aristocratic cauliflower, but you must have the mind to do so. It is not entirely unusual to find poor cooks believing that their work is good, even model.

A FRIEND IN NEED

BY SALLY JOY BROWN.

Hard to Make Ends Meet.

"I wonder if any of your readers has a coat she no longer needs for a girl of 16. Any pieces of carpet would be appreciated, also. I have seven children and find it hard to make ends meet. MRS. J. M."

This is just one of the many cases where last year's coat could be utilized. If this young woman may have yours, she'll be well taken care of for the winter.

Offer of Clothes.

"I have a winter coat, medium size, to pass on. It is black with a fur collar and is in good condition. I also have a black cape and black velvet dress, size 34, to give. MRS. H."

Have you been wondering where your winter coat would be coming from? This offer might solve your problem.

FARM AND GARDEN BY FRANK RIDGWAY

Resorting of Apples Is Storage Secret.

There is an abundance of apples of unusually high quality this fall and hundreds of consumers in the city are taking advantage of the low price and buying them in large quantities for winter storage.

Surprises are ahead of the persons who put their apples in storage apparently in good condition. Unlike many vegetables that keep over winter, apples need to be resorted from time to time to prevent rot from spreading from a few inferior apples to all parts of the storage bin.

Every apple should be handled carefully and the good ones put in one bin and the bruised and scarred fruit in another box for immediate use. Windfalls do not keep well and should never be put in with hand picked apples.

November is a dangerous month for storing apples, apple men of the Iowa station warn, who say the comparatively high temperature which occurs spasmodically during the fall ripen the apples prematurely. Keep the fruit as cool as possible after it has been sorted.

If fruit is stored in a cellar keep the windows open at night to let in the cold air and then close them during the day to retain the cool atmosphere. That is one way experts have found of keeping apples cool in the fall. A thermometer hung in the storage bin in winter helps. Open and close the windows whenever it is needed to regulate the temperature as near 32 degrees as possible.

冨士豆萠

FUJI BEAN SPROUTS

FUJI Bean Sprouts

Ready for Instant Use
Delicious for Salads
Fine for Chop Suey

Insist on Fuji brand—at your grocer's
Write for Free Recipe Booklet

Fuji Trading Co. 323 W. Austin Av. Chicago

A Long Bloused Bodice Make This Frock Chic

by Corinne Lowe

NEW YORK.—[Special Correspondence.]—A short skirt that flares beneath hips swathed as tightly as those of a Spanish dancer—here is the most authoritative silhouette of autumn. It is most often achieved, perhaps, by a wide girdle, but occasionally the responsibility for those molded lines is assumed by either the skirt or the bodice. Today's afternoon frock of Valencia blue crêpe Elizabeth is an ideal representative of this latter method.

The corsage is long and fits the hips snugly. Yet in so doing it does not by any means renounce that other duty laid upon every bodice of today. That is to say, it establishes a definite indication of a waist line at its correct autumnal position just above the hips and it also remembers all about blousing. This bloused movement is clearly perceptible at the sides.

The irregularity of skirt hem, which is such a feature of today's styling, is produced in this case by two picoted and gathered flounces that dip into points both back and front and that are each divided in the front. The sleeves obey a modern impulse by fullness beneath a fitted top section. No trimming is employed on this frock, for none is needed when both color and line are so satisfying in themselves.

SPECIAL PATTERNS by May Manton

Order Corinne Lowe Designs

by marking a circle, on picture, around the number, and another circle around the size, of each pattern wanted.

Tear out and inclose entire picture with 25 cents for each number. Send (with your full address) to: THE TRIBUNE MAY MANTON FASHION BUREAU, BOX 416, GRAND CENTRAL STATION, NEW YORK CITY.

WEDDINGS

Mrs. W. H. Benordan of Waterloo, Ia., announces the marriage on Nov. 4 of her daughter, Aida, to Ivan Breaux Picard, son of Mr. and Mrs. Paul Picard of the Lake Shore Drive hotel.

Mr. and Mrs. Albert A. Raice of Mill Valley, Cal., announce the marriage on Oct. 14 of their daughter, Florence Eva, to Albert Tramonti, son of Mr. and Mrs. Enrico Tramonti of the Virginia hotel.

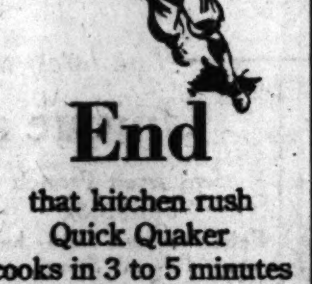

End that kitchen rush
Quick Quaker cooks in 3 to 5 minutes

FOR hurried mothers, there is no breakfast that compares with Quick Quaker. It's faster than plain toast.

No breakfast rush, no fuss, no bother.

Provides the excellently balanced breakfast ration of protein, carbohydrates and vitamines — plus the "bulk" to make laxatives less often needed—that doctors urge for everyone today.

All the rich Quaker flavor is there. You will like it.

Your grocer has Quick Quaker—also Quaker Oats as you have always known them.

Quick Quaker

EMBARRASSING MOMENTS

The Tribune will pay $1 for every letter published on "The Most Embarrassing Moment of My Life." Address Embarrassing Moments, Chicago Tribune. Write on one side of the paper. No manuscript returned.

Hoosier Girl.

My friend tells this as her most embarrassing moment. At a party she was introduced to a young man upon whom she wished to make a favorable impression. Their conversation got around to home towns and he asked where she was from.

She replied, "Indiana," and added, "Hoosier girl."

With a blush he stammered, "Really, I haven't any." S. J.

Guess Again.

I was in an interesting part of the book when the telephone rang. A male voice answered and asked for a certain number. Not being the right one, I answered: "You have the wrong number."

Again I started to read my book when the phone rang again. This time I was quite angry and, thinking I heard the same male voice, I said, "You have the wrong number. Please don't ring this number again."

"Well, well," I heard, "I'm not so sure I have the wrong number. Is Ethel home?"

I did not stop to answer, but called my sister, Ethel, to the phone and went back to my book rather sheepishly. R. G.

French Massages Aren't Guaranteed to Work Miracles

by Antoinette Donnelly

[Chicago Tribune Press Service.]

PARIS.—[Special Correspondence.]—If one comes to Paris to get a better massage than you get back home, that one is going to be disappointed. There ain't so sech massage. Leastwise, I haven't met it and I have visited quite a number of salons. I'll have to take that back so as not to include two beauty institutions here which are conducted by American women and with American methods. Outside of them, the massaging you get here is nothing to leave home for.

You may leave the attendant's hands feeling quite pleased with yourself, however, because in all fairness it must be granted that on the makeup that follows the massage the French excel. They choose for you just the right colors for the finishing touches and they apply them to your cheeks, your eyes, your lips, with an art that I, for one, find awfully difficult to duplicate alone.

There's atmosphere — lots of it — about while you are being "pinched," "slapped," and "molded." In one instance there was a circular room with the walls painted in black and white, a tiled floor, mosaic benches and dressing tables with legs of wrought iron. The equivalent of five dollars "to keep those muscles from sagging, Mademoiselle," is more easily wheedled out of you in a place of this character than over a counter, take my word for it.

There is an amusing lot of just plain bunk about some of the places that women enter in the hope of depositing a decade or so. About one I had heard of a revival of the old Greek method of massage. Naturally, I made for it immediately in the hope of finding something new to report. No English was spoken, but I managed to convey the idea of a massage and was given an electric treatment and a none too efficiently done one, at that. The connection between it and the old Greek method is still a mystery.

What I am really trying to convey is the idea that miracles do not happen over here in beauty parlors any more than they do at home. A miracle might happen back home if the woman were consistently regular in her treatments, but you cannot, in Paris, believe those tales about immediate facial rejuvenation with a treatment or two, that reach the ears of the gullible.

BEAUTY ANSWERS

K. McH.: PROTECTIVE APPLIANCES over the bunion will relieve the irritation. They may be obtained in a shoe store or may be made of felt, with a hole in the center opposite the painful area of the bunion. The felt should be just thick enough to relieve the pressure. Wear shoes with a straight last.

Polerstik
THE NEWEST ICE CREAM NOVELTY
Ice Cream on a Stick
Rolled in Chocolate and Nuts
5¢
at all Hydrox Agencies
HYDROX

AMUSEMENTS

NEW ORPHEUM PALACE RANDOLPH AT LA SALLE
Orpheum Circuit Vaudeville
LAST TWO TIMES TODAY
Program Order
GEORGE DORMONDE & PARTNER
Emma—HAIG & HOWLAND—Olin and Orchestra
Ed—Allen & Canfield—Doris
ANNA FITZIU
Held Over by Public Demand in New Act SYLVIA CLARK
Personal Appearance of THEODORE ROBERTS
MARION HARRIS
Bert Hanlon
California Collegians
The Band That Played for Queen Marie
SUN. MAT. & ALL WEEK
ANOTHER TREMENDOUS BILL
In This Program Order
GORDON'S DOGS
GALLA-RINI & SISTER
O'DONNELL & BLAIR
HARRY FOX with Beatrice Curtis
Second Week by Public Demand
MARION HARRIS
In a New Repertoire of Songs
NAZIMOVA
In a New Dramatic Playlet "A Woman of the Earth."
SIX GALENOS
JOHNNY BURKE
THE BLUE SLICKERS
2:15, 8:15 Daily—Phone Ran. 7772
1000 RESERVED SEATS 50c

NEW SHUBERT OLYMPIC MATINEE TODAY
FLORENCE MOORE in She Couldn't Say No!
"Immensely Funny."—Donaghey, Tribune.

CORT Elliott Nugent Tops the Best of Good Comedies The Poor NUT
Eves. & Sat. Mat. 50c to $2.50, ex. Sat., $3; Mat. Wed. 50c to $2, plus tax. Cen. 0019

SAM H. HARRIS MATS. WED. & SAT. TONIGHT AT 8:20 NOW
JESSEL In the Comedy-Drama Sensation "THE JAZZ SINGER"

GARRICK Mats. Wed.-Sat. 7TH BIG WEEK "SWEETHEART TIME" Chicago's Greatest Musical Hit

AMUSEMENTS

A. H. WOODS' ADELPHI Final Performance SUNDAY NITE
A. H. WOODS and ARCH SELWYN Present THE GHOST TRAIN
Monday Night at 8:45
MR. A. H. WOODS puts forward
A new problem play by Wm. Hurlbut
'SIN OF SINS'
with ROBERT WARWICK, H. REEVES-SMITH, ISOBEL ELSOM and Stellar Supporting Cast
NOTE—The basic inspiration for Mr. Hurlbut's Study was suggested by the somewhat daring philosophic deductions contained in the following lines from Spinoza's Ethics:
"I have labored not to mock, lament, or execrate, but to understand human actions: and to this end I have looked upon passions not as vices of human nature but as properties just as pertinent to it as are heat, cold, storm, thunder and the like to the nature of the atmosphere."

ERLANGER Clark St. Nr. Randolph
TONIGHT Matinee Today
SEATS 4 WEEKS AHEAD
MAIL ORDERS ACCEPTED
"Cocoanuts" Bang-up Nonsense.—Tribune. Huge Hit at the Erlanger—Examiner.
SAM H. HARRIS Presents
The MARX BROTHERS in THE COCOANUTS
Music and Lyrics by Irving Berlin Book by Geo. S. Kaufman

STUDEBAKER TONIGHT 8:30 Pop. Mat. Today
MRS. INSULL'S SEASON
DO YOU WANT A TREAT?
THE HERALD-EXAMINER SAYS:
"'The Runaway Road' is a treat for ANY theatregoer."
GREAT CAST—GREAT FUN!

BLACKSTONE LAST TWO TIMES
A. L. Erlanger & Harry J. Powers, Mgrs.
COAL OIL JENNIE
A New Comedy by Frank Craven
NEXT MON. NIGHT—SEATS NOW
OTIS SKINNER in "THE HONOR OF THE FAMILY"

SELWYN MATINEE TODAY TONITE at 8:20
THE JOYOUS MUSICAL COMEDY
BUBBLING OVER with CECIL LEAN & CLEO MAYFIELD

ILLINI DANCE ELEVEN ILLINI Troubadours Drake Hotel Nov. 6th Dancing 9 Until 1

AMUSEMENTS

Chicago Civic Opera Auditorium Seats Now
Mon., Nov. 8, at 8. "AIDA."
Tues. at 8. "JEWELS OF THE MADONNA"—Raisa, Lenska, Lamont, Rimini; Oukrainsky, Nemeroff, Shermont and Ballet; Cond. Moranzoni.
Wed. at 8. "LA BOHEME"—Mason, Cortis, Montesanto (debut); Cond. Polacco.
Thurs. at 8. "RESURRECTION"—Garden, Ansseau, Formichi; Cond. Moranzoni.
Friday at 8. "TRISTAN AND ISOLDE"—Alsen (debut), Van Gordon, Marshall, Bonelli, Rimini; Cond. Polacco.
Sat. Mat. at 2 P. M. "RIGOLETTO."
Sat. Night at 8 P. M. (Pop. prices). "IL TROVATORE"—Loring (debut), Lenska, Lindi, Polese; Cond. Weber.
Sun. Mat., "CARMEN"—Garden, Mason, Ansseau, Rimini; Oukrainsky, Nemeroff, Shermont, Samuels, Chapman and Ballet; Cond. Polacco.
Baldwin Pianos Used Exclusively.

4 COHANS Grand Opera House
MATINEE TODAY
Messrs. Shubert Present
The Perfect Operetta
PRINCESS FLAVIA
Based on famous novel "THE PRISONER OF ZENDA"
with HOWARD MARSH and EVELYN HERBERT
Score by Sigmund Romberg, Composer of "Blossom Time" and "The Student Prince."
EVENINGS, 8:10—MATINEE, 2:10

ILLINOIS EVENINGS 8:15 MATINEE TODAY, 2:15
A. L. Erlanger & Harry J. Powers, Mgrs.
Seats Now for Thanksgiving Week
'TIP-TOES'
QUEENIE SMITH
ANDREW TOMBES
HARRY WATSON JR.
RICHARD KEENE and
America's GREATEST DANCING CHORUS

SHUBERT GREAT NORTHERN Every night includ. Sun. 8:15 sharp
MATINEE TODAY at 2:15 SHARP
Russell Janney's Musical Triumph
"THE VAGABOND KING"
Based on McCarthy's "If I Were King"
with DENNIS KING
Music by Rudolf Friml

"Surefire appeal, but calls for shock absorbers."—Daily News.
One Man's Woman
Frankest, most sensational drama that startled New York for 7 months.
MINTURN-CENTRAL Van Buren at Michigan Eves. at 8:30 Mats. Wed. & Sat.

GOODMAN Lake Front at Monroe All Seats $1.50
A BRILLIANT COMEDY "WHY NOT?"
Wed., Thurs., Fri. and Sat. Eves.—Fri. Mat.

CHARLOTTE HERLIHY Mezzo-Soprano RAMON MENDEZ Pianist
KIMBALL HALL—NOV. 7—3:30 P. M.

AMUSEMENTS

NEWMAN TRAVELTALKS At ORCHESTRA HALL Prices 50c to $1.50
IMPRESSIONS OF 1926
Venice AND ITALIAN LAKES will be the subject for Mr. Newman's traveltalk
THIS AFTERNOON at 2:15
And by Reason of Popular Demand for Tickets Will Be Repeated as an
EXTRA on SUNDAY AFT'N at 3:30

ORCHESTRA HALL
CHICAGO SYMPHONY ORCHESTRA Tonight at 8:15
FREDERICK STOCK, Conductor

BERTHA OTT ANNOUNCES
STUDEBAKER THEATER Tomorrow at 3:30
Soprano Song Recital Helen Stanley
THE PLAYHOUSE Tomorrow at 3:30
Second Recital Appearance This Season
LEO PODOLSKY PIANIST
ORCHESTRA HALL Saturday Aft. Nov. 13 at 2:15
UKRAINIAN NATIONAL CHORUS
ORCHESTRA HALL Tues., Nov. 16 Eve. at 8:15
ONE APPEARANCE ONLY
Tipica Orchestra OF MEXICO

WOODS EVENINGS 8:15 SHARP POPULAR MAT. TODAY, 2:15
LAST 4 WEEKS
SOPHIE TUCKER ☆ ☆ TED LEWIS
LeMAIRE'S AFFAIRS
with LESTER ALLEN
CLEVEREST COSTLIEST REVUE EVER PRODUCED
TED LEWIS' MUSICAL CLOWNS

APOLLO Wed. Mat., $1 to $2.00 Sat. Mat., $1 to $2.50
All-New Seventh Annual
GREENWICH VILLAGE FOLLIES
DEBONAIR! DIVERTING! DARING!
AMERICA'S GREATEST REVUE

LA SALLE MATINEE TODAY
FRANCES STARR in "THE SHELF"
COMEDY SENSATION OF THE SEASON
with ARTHUR BYRON
AND A DISTINGUISHED CAST

SHUBERT PRINCESS | Last Mat. TODAY | Last Time TONIGHT
KONGO WALTER HUSTON

From the First Floor Avenue Gift Shops

A choice that reflects the taste of the donor.

Gifts of sterling silver

Three items of unusual value are here listed.

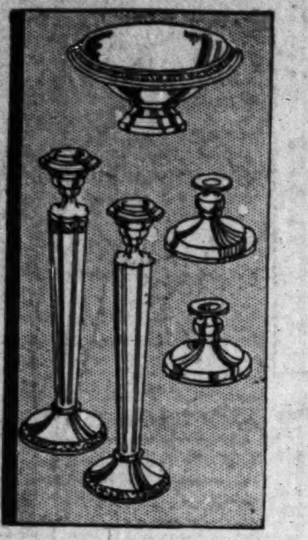

Compotes, 4.85 each
These may also be used as mayonnaise or bonbon dishes. They are in Butler finish with fancy border.

Candlesticks, 3.50 pr.
Of sterling silver in plain Butler finish. Princess style.

Candlesticks, $7 pair
Nine inches high with large base and fancy border. Butler finish. *First floor.*

Initialed writing paper

with the initial pierced through the paper and outlined in color

1.15

Envelopes are tissue lined

An unusual gift which bears the personal touch in its smart pierced initial. A fine quality paper with plain or deckle edge. All the envelopes are tissue lined in floral design. Each box contains 25 sheets and 25 envelopes. In desired shades. *First floor.*

Seventeen jewel, lever movement

Ribbon wrist watches

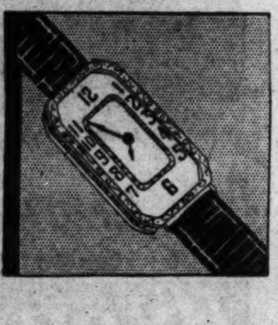

12.85

Looking ahead toward the purchase of Christmas gifts, nothing could be more desirable or acceptable than one of these wrist watches, in rectangular shape. The case is of 14 kt. white rolled gold plate. *First floor.*

A typically masculine gift—

Gold-filled pocket knives

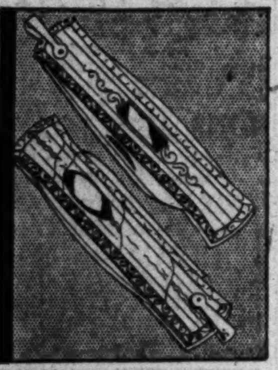

$1

A good looking knife in white or green gold finish, fitted with a large steel blade and file. *First floor.*

Handbags, the perfect gift

Petit point, needle point, and silk with petit point, in pouch shape

7.85

Charming and practical is the gift that consists of one of these lovely bags. Lined with moire, they come in both floral and figure effect.

Moire silk and black antelope envelope purses with gusset bottom and others of silk and leather at $5. *First floor*

China plate kitchen clock, 3.25

Imported; 8-day movement

Cheerily will the hours be ticked off by the pendulum of this imported Dutch windmill clock.

12-day banjo clocks, $15
Solid mahogany case, 24 inches high. 9x5-inch dial. *First floor.*

Mandel Brothers

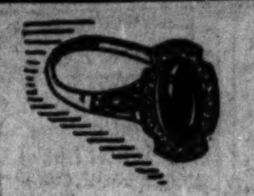

Sterling silver rings, 2.95
Domestic and imported, set with fine white stones combined with synthetic rubies, amethysts, sapphires, or emeralds. Also large single stones. *First floor.*

Designed for youth—these frocks and coats

Three important groups of fur trimmed coats

$125 $155 $195

Careless and nonchalant in many things perhaps, but in clothes, never! Thus the critical miss demands coats of such styled perfection as these. Three of these luxuriously furred coats are sketched.

At left—one of black Duvana with Pahmi shawl collar and cuffs. $125.

Center—a coat of Kashmirella with fox head collar and cuffs. $155.

And right—beige Kashmirella with tuxedo shawl collar and cuffs of lynx. $195.

Fourth floor.

Frocks of Patou, Jenny, and other noted couturiers are reproduced in these models from the Misses' Frock Shop

$65 *A collection replete with originality and smartness* **$75**

Only the vivacity of youth could form a perfect setting for these entrancing frocks. Fresh and individual, each is characteristic of the imported model from which it was reproduced.

After a Jenny model is designed this frock of crepe with tinsel embroidery. Note the clever bows at front. $65.

The second frock of the trio is of green chiffon with beaded bodice. And wing effect in chiffon. $65. *Fourth floor.*

An exact copy of Patou is sketched at right. Of erect pile velvet, rhinestone buttons and tucked vestee. $75.

Crepe de chine scarfs, 1.95

To add the essential color note to the winter costume comes this timely presentation of scarfs. Of heavy crepe de chine in floral and conventional design. Seventy-two inches long, and twenty inches wide. *First floor.*

The finishing touch of chic for coat or frock

Corsages and boutonnieres

A sample lot of the favored costume flowers are here presented at one special price.

Included among the single flowers are roses, gardenias, camelias, orchids, carnations, violets, pansies, dahlias, and many others.

Boutonnieres, metal flowers, and dress garnitures of metal cloth, velvet, plush, and taffeta. *First floor.*

Cuffs assume an animated air by an oddity of design

Novelty cuff kid gloves

With the entrance of utmost simplicity in the feminine costume, gloves are more and more being designed for color and effects.

These, of soft kid skins, illustrate this in the odd cut and design of the cuffs.

May be chosen in a variety of newest shades. *First floor.*

Children's mittens $1

Lined kid mittens with fur tops. For all ages. $1.

Fleece lined gloves, 2.25

Slip-on style, warm fleece lined gloves. Made of cape skin. 4 to 12 years of age.

Also fleece lined kid and suede gloves; one clasp, 1.25. *First floor*

Scissor sets 2.25

Three pairs in buff leather cases

Drop forge scissors—three pairs in graduated sizes—that will snip their bright ways into the heart of the lady to whom they are given. *First floor.*

The latest arrivals in toyland

Unique novelty dolls

Imported French doll, 3.50
Felt dressed, with hand painted face. Standing 19 inches tall.

Baby doll in Charleston bag, 2.25
"Gloria" infant doll, fully dressed in pink or blue lined bag, fitted with nursing bottle and nipple.

"Bubbles"—the smiling doll, 2.95, 3.95, 5.95,
whose little face is effervescent with life and laughter.

Imported miniature novelty doll, $1
With a selection of various dresses. 7 inches tall. Very decorative.

Drinking bottle baby, 3.95 and 5.95
Daintily dressed infant doll, holding a nursing bottle filled with milk, which empties when it is lifted to the mouth. *Tenth floor.*

Teenette Pajamas, 1.95

in bright prints

Vivid, colorful pajamas, in smart and youthful styles. Very serviceable, they come in varied prints and shades. *Third floor.*

Chicago Daily Tribune
THE WORLD'S GREATEST NEWSPAPER

The Tribune's Telephone Number Is
Superior 0100

SATURDAY, NOVEMBER 6, 1926.

N. U. TO BATTLE PURDUE BEFORE 41,000

MAROONS KEYED FOR UPHILL BATTLE WITH ILLINI

RECORD THRONG AWAITS CLASH OF OLD RIVALS

Stagg Tells His Men They Lack Fight.

An Ancient Feud

CHICAGO.		ILLINOIS.
[5] Apitz	L.E.	Wilson [40]
[14] Lewis	L.T.	Marriner [47]
[34] Greenebaum	L.G.	Shively [78]
[5] K. Rouse	C.	Reitsch [30]
[4] Wolff	R.G.	Schultz [34]
[24] Weislow	R.T.	Grable [79]
[21] Spence	R.E.	Kassel [67]
[7] McDonough	Q.B.	Lanum [43]
[9] S. Rouse	L.H.	Stewart [18]
[65] Marks	R.H.	Peters [44]
[12] Leyers	F.B.	Dougherity [66]

Officials: Referee—Magidsohn [Michigan]. Umpire—Haines [Yale]. Head linesman—Millard [Illinois Wesleyan]. Field judge—Dorsee [Maine].

C. KASSELL.

Keyed by Coach Stagg's talk in a pep session last night, the Maroons will take the field this afternoon ready for their best effort of the year in the battle with Illinois at Stagg field. Meanwhile the Illini, made wary by years of experience, are looking forward to the struggle as anything but sure, though on past performance they are doped to romp through the Maroons for a comfortable victory.

The Maroons were turned from a placid squad into what appeared to be a determined squad by the speech of their coach last night.

Doubts Fighting Qualities.

Stagg told the men they no longer could hide behind the alibi of being green. He called them veterans, all of them, since they had weathered three hard battles, and tasted defeat. But he also told them he did not think they were fighters, and he intimated he needed eleven fighters to beat Illinois. He said they were the nicest bunch of boys he had ever coached; the only trouble with them was they were too nice—the team turned at that and began to look like fighters, and as the "Old Man" rolled on, the Maroons heads went up, and their chins were thrust out, until Stagg retired, apparently satisfied he had stirred the men.

Both squads worked out at Stagg field yesterday. The Illinois players, with Coach Zuppke in charge, went through a short signal drill early in the afternoon, and after they had finished, the Maroons breezed through signals and polished their forward pass attack and defense.

Teams in Fine Condition.

Both Stagg and Zuppke can hurl their strongest lineups into the battle. Kassel, Illinois captain and end, who has been hampered for several weeks by an injured knee, may not start, but he will be available if needed. Nickols will get the assignment if the captain doesn't start. The Four Mules, headed by Fireman Frosty Peters, who last week put out Penn's blaze, are rarin' to go.

All of the Maroons are in top shape except Kyle Anderson, half back, who was hurt in the Purdue game. Trainer Benson said yesterday that Anderson can play, but Stagg probably will keep him on the side lines until the Maroons get within scoring distance. He is the team's strongest offensive player. He can punt, pass, and is a clever ball carrier.

SYRACUSE SENDS APOLOGY TO GRID GAME OFFICIAL

Syracuse, N. Y., Nov. 5.—(AP)—The athletic governing board of Syracuse university today adopted the following resolution:

"The athletic governing board of Syracuse university, the coach and the captain of the football team, feeling that the action of one player toward an official in the West Point-Syracuse game has placed Syracuse's sportsmanship and the splendid spirit of football in an untrue and unfortunate position before the public, desire to tender their sincere apology to Referee Schwartz, West Point, the central board of football officials and Syracuse university."

Stagg Sends Marks to Bed; His Dance Party Is Wrecked

"Wally Marks night" at a north side dance hall flivvered last night because Coach Stagg ordered his captain to bed at ten o'clock. Marks had appeared Thursday night at a south side dance parlor, to the delectation of the co-eds, and was booked for further appearance last night when the Maroon director automatically wrecked the plans by his early to bed order.

Zup Clowns a Bit; Says a Mouthful

BY IRVING VAUGHAN.

By his own admission, Bob Zuppke, who coaches Illini football teams, is a clown. But he thinks he knows some other coaches in the same class.

ZUPPKE AS HE SEES HIMSELF.

With words such as that he opened a humorous, ironical talk before 500 members of the Illini club of Chicago last night at the Morrison hotel. Then with amazing mental agility he proceeded to jump from Urbana to Mexico and from the present football players to the crusaders, avoiding as much as possible any information about his team and its chances against the Maroons today.

Nor did he ever get back to the starting point and explain why he had labeled himself eligible to employment as a mirth provoker with Barnum and Bailey.

* *

"I am always putting my foot in it," was his next assertion. He was referring to the controversy launched when he was charged with saying mean things about Penn's deceptive elbow pads, but he didn't explain.

"I am not always as happy as I look. Right now my inner self is growling, but I'm up here with my mouth spread out like a Yale man saying bulldog.

"The night before a big game you tell your men that a team that fights like hell can beat so and so the next day, but you don't believe it."

* *

"How about that game tomorrow?" some one yelled.

"O, yes," replied Zup. "Both teams are dumb enough to be good. Bright men are intellectuals. Football men aren't, although they give them high marks, sometimes.

"The Maroons are out there right now having a sob meeting. I can hear them. They'll come on the field tomorrow suffering with emotional hysteria. If we can stop them for five minutes the hysteria will ooze out.

* *

"Daugherity is my best player. He sold $150,000 of insurance in Streator, Ill., last summer. That shows he's good."

"What about Peters?" queried an alumnus.

"O, yes, Peters," replied Zup. "He's the fellow who didn't want to join a fraternity and joined the fire department instead. I told that to a high official of the university and he said he would like to meet the fellow who doesn't belong to the common herd.

"You know Peters kicked seventeen drop kicks in one game. I don't think any member of the team that opposed him that day went to Michigan."

* *

"The greatest trouble in sports today is overemphasis," he continued. "The sports pages are filled with fiction, only they don't bind them like a magazine. The public must have its prince charming. That's why we had Grange. A hundred students buy up some second-hand Fords and start to a football game in another town. The papers come out with big lines about student migration. I just read today in an eastern paper that I was the hardest boiled egg of coaches.

* *

"We haven't a great team. What has it done? Against Michigan we were like a toy tin engine. Everything went fine on a polished floor but when the engine struck the edge of the carpet it wouldn't go."

* *

Before Zup's arrival the alumni were entertained with movies of Urbana things and people.

A closeup of "Red" Grange was flashed on the screen. An alumnus broke the darkness with "Never heard of him."

WOLVERINE, FULL OF FIGHT, READY FOR THE BADGER

48,000 to See Ancient Rivals Clash.

BY HARLAND ROHM.
[Chicago Tribune Press Service.]

Ann Arbor, Mich., Nov. 5.—Twenty-eight Wolverines, embittered by defeat and stung by their coach's tongue, are sleeping through the night at the Barton Hills Country club, restless while the hours drag by until they face a crew of Badgers on Ferry field tomorrow. They are burning with that flaming spirit which demands Michigan's eleven redeem itself, but more than one has an added worry that he may not be given a chance to erase somewhat the memory of the Navy.

For "the first time in years"—Yost's words—Hurry Up had not decided on his starting line up to tonight. Of one change he was sure—Bo Molenda of the Percheron legs would move to right half back and Walter Weber, a bulky youth built like a block of marble, would play full back.

May Change Lineup.

Of the others, Palmeroli at left guard, Truskowski at center, and Gabel at right tackle are on the anxious seat. Grinnell is a possibility at right tackle and John Schoenfeld at center.

Yost, doubtful as to the result of tomorrow's game, or pretending to be, explained his doubts this afternoon, citing the Navy game as an example. "There's not a coward on the squad; you couldn't drive any man from his position with a club, but in that game the spark that makes football players was missing.

"It's more than courage and knowing how to play football—it's the spirit of combat, it's inspiration, it's something here"—he struck his chest—even the voluble Yost was at a loss for words.

Badgers to Rely on Passes.

Meanwhile Coach Little and his Wisconsin squad had stopped off at Jackson Mich., where they limbered up and will spend the night, coming on just before the game tomorrow. Unquestionably Little would rather defeat the team of his former boss tomorrow than win any other game of the season, and it is expected he'll rely mainly on passes.

Every one of the 48,000 seats in Michigan's stadium is sold, and platoons, troops, and regiments of ticket seekers were storming the athletic office today in vain effort. They take the Cardinal seriously here, and while there is a general impression that Michigan will win, every one seems to expect a bitter fight.

MICHIGAN.		WISCONSIN.
Oosterbaan, 193	L. E.	Cameron, 179
Baer, 186	L. T.	Leitl, 192
Palmeroli, 188	L. G.	Kasiska, 201
Truskowski, 190	C.	Wilke, 180
Lovette, 185	R. G.	Von Bremer, 180
Gabel, 195	R. T.	Straubel, 190
Flora, 182	R. E.	Burrus, 184
Friedman [C.], 183	Q. B.	Crofoot, 163
Gilbert, 157	L. H.	Harmon [C.], 169
Molenda, 195	R. H.	Barnum, 188
Weber, 188	F. B.	Kruez, 183

Referee—James Masker [Northwestern]. Umpire—John Schommer [Chicago]. Field judge—H. B. Hackett [West Point]. Head linesman—J. J. Lipp [Chicago].

N. Y. REFUSES TO LIFT BAN ON ROSENBERG

New York, Nov. 5.—(AP)—The New York state boxing commission today refused the request of Charley "Phil" Rosenberg, bantam champion, who is under suspension, for one or more "tune up" fights prior to his meeting Bushey Graham, until a license for the prospective bouts had been approved.

Rosenberg sought permission for these fights, promising to permit the commission to retain receipts of the matches until after meeting Graham as a guaranty of faith.

Big Ten Leader Due to Fall in Purdue-N. U. Battle Today

BY WALTER ECKERSALL.

With the exception of the Purdue-Northwestern struggle at Evanston, results of other football games today should not alter the championship standing of the stronger elevens in the country.

Purple and Boilermakers are among the undefeated western conference teams and either will be eliminated today. While Northwestern rules a slight favorite, Purdue is given better than an outside chance to win and still remain in the running for a share of the Big Ten honors. Coach Phelan's team realizes today's struggle is now the most important on the schedule and a victory will make the season at Lafayette one of the most successful in Purdue's football history.

Nothing in Reserve.

Northwestern faces the same situation. Following today's clash, the Purple will meet Chicago and Iowa. Either or both may cause Northwestern some trouble, but Coach Thistlethwaite will get better results from his men if they emerge from today's contest on the long end of the score. It should be a football game with both elevens using all the formations they have been taught. Too much depends upon the result to hold anything in reserve, and the huge crowd should be treated to a brilliant exhibition of open football and the best plays of the old game.

Michigan, one of the undefeated elevens of the conference, which was beaten by the Navy a week ago, should be the victor over Wisconsin. The Badgers have not shown the expected strength this season and, judging from the showings of both elevens this year, the Wolverines appear to have the edge.

Ohio State Rests Today.

Illinois, which still has a chance to tie for the Big Ten championship, providing the unbeaten elevens are defeated, should win from Chicago. The Orange and Blue won over Pennsylvania, while the Maroons were decisively defeated by the Ben Franklins.

Ohio State, which now appears to be one of the strongest elevens in the conference and which is undefeated, has no game scheduled. Coach Wilce, his assistants, and some of his players undoubtedly will be interested spectators at today's game between Michigan and Wisconsin at Ann Arbor. The Wolverines and Buckeyes meet one week from today at Columbus.

Notre Dame, which has yet to feel the sting of defeat and bears consideration when the western championship is mentioned, should defeat Indiana on Cartier field. Notre Dame appears too strong in all departments of play for the Hoosiers.

Army and Navy Should Win.

In the east the Army and Navy have comparatively easy struggles and each should win handily. The cadets clash with Franklin and Marshall at West Point and the middies take on West Virginia Wesleyan at Annapolis. One week from today the Army meets Notre Dame and the Navy clashes with Georgetown. If the service elevens are victorious in both struggles, they will come to Chicago undefeated to battle for part of the nation's football honors.

Kansas Aggies, a strong rival of Missouri for honors in the Missouri Valley conference, will meet Marquette at Milwaukee. Result of this game will have no bearing on the Aggies' standing in the valley association. Missouri, the other contender for valley honors, will meet Oklahoma at Norman in a game which the Tigers must play their best football to win.

Stanford, which is leading the pack in the Pacific Coast conference, has an easy game scheduled with Santa Clara, while Alabama, rated the strongest in the south, should win from Kentucky.

Pinkie Forgets to Duck; Loses by K. O. in 3d

Pinkie Mitchell forgot one of the cardinal rules of the ring last night and Shuffle Callahan, the ex-truck driver from Chicago Heights, landed three solid smashes to earn a technical knockout over the Milwaukee boxer in the windup bout of the show at Dexter pavilion.

Pinkie forgot to duck.

For two rounds Mitchell had the Shuffler weaving and bobbing around the ring, rushing his rival in furious but futile attempts to get in one of his knockout punches. Then Pinkie had his lapse of memory and before the 5,400 could get their eyes focused on the ring Callahan had whipped over three solid left handed punches to Mitchell's chin and the Milwaukee boy hit the canvas for the third time and the bout was over.

The first knockdown came in the first five seconds of the round for Shuffle dashed from his corner and nailed Pinkie with his first punch, a left hander flush on the jaw. Mitchell took an eight count and got up, but Callahan rushed him back again and threw over another left hand smash which drove Mitchell to the mat again, this time for a nine count. Then Pinkie got up and Shuffle drove over another left hook. This time Mitchell tried to get up after a count of four but fell back and Referee Gardner raised Callahan's hand as the victor.

Haakon Hansen, the blonde haired Norwegian, battled Walcott Langford, colored 156 pounder, to a draw in the six round semi-windup.

Joey Patz of Gary outpunched Nick Blase, Chicago, in the first round preliminary. Joe Miller, Chicago, 157 pounder, won over Tommy Migdap of Olkahoma on a technical knockout in the second four round preliminary.

Emil Baksic won from Mickey Brennan by a technical knockout in the third round of their scheduled six round fray. Joe Medill was awarded the decision by Referee Kelly over Paul Allen. They went six rounds.

College Scores

Texas Christian, 13; Texas A. & M., 13.
Cabindale Teachers, 0; Cape Teachers, 0.
Warrensburg Teachers, 19; Kirkville, 12.
Roanoke, 68; Bridgewater, 0.
Presbyterian, 25; Wofford, 0.
Lombard, 17; St. Viator, 9.
Nebraska Wesleyan, 16; Simpson, 0.
Parsons, 9; Des Moines U., 7.
Aberdeen Nor., 19; Huron, 7.
S. Illinois Nor., 0; Girardeau Nor., 0.
Moorhead Teachers, 12; Concordia Col., 0.
Mississippi College, 27; Birmingham Southern, 12.
Fort Benning, 14; Tennessee Doctors, 0.
Yankton, 19; Sioux Falls, 0.
Quachita, 46; Arkansas, 0.
Salem, 41; Broaddus, 7.
Eastern Normal, 6; Augustana, 0.
Heidelberg, 13; Baldwin-Wallace, 0.
Hendrix, 7; Henderson Brown, 0.
Milton, 29; Platteville, 6.

Lombard Rally Beats St. Viator Eleven, 17 to 9

Kankakee, Ill., Nov. 5.—[Special.]—Lombard defeated St. Viator here today before a large homecoming crowd, 17 to 9. St. Viator played a strong game in the first half and was on the long end of a 3 to 0 score. In the second half Lombard cut loose with a close and open attack which resulted in two touchdowns and a field goal.

Dalrymple and May played splendid football for St. Viator, while Capt. Sanburg and Mosher did the best work for the visitors. Lineup:

VIATOR [9].		LOMBARD [17].
Dunn	L. E.	Murphy
Bielli	L. T.	Evans
Herbert	L. G.	Antrim
O'Malley	C.	Bradley
Madden	R. G.	Coyle
Lassus	R. T.	Reed
Leis	R. E.	Lewis
Walsko	Q. B.	Joubert
Dalrymple	L. H.	Coulter
Delaney	R. H.	Mosher
May	F. B.	Sandburg

Touchdowns—May, Coulter. Field goals—Dalrymple, Murphy. Points after touchdowns—Murphy [2].
Substitutions—Nestle for Coulter; Wade for Mosher, Mosher for Wade, Coulter for Nestle; Bowe for Meis; Costigan for Dunn.
Referee—Young [Illinois Wesleyan]. Umpire—Eckersall [Chicago]. Head linesman—Lipp [Chicago].

HARVARD'S HOPE SPRINGS ETERNAL AGAINST TIGERS

Annual Clash Focus for Eastern Fans.

BY WESTBROOK PEGLER.
[Chicago Tribune Press Service.]

Boston, Mass., Nov. 5.—Most of the big eastern football teams will merely skip rope and punch the bag in a manner of speaking, Saturday afternoon, so the game between Princeton and Harvard here in Boston will have to suffice as one of those supreme tests, although neither team quite measures up to the importance that is being accorded the game.

BILL ROPER.

The situation is somewhat similar to those moments in a show when the girls are shooed onto the stage to agitate their shin-bones and yodle "Mi-mi-mi" while the leading lady sucks a lozenge and regains her wind.

Of course, any gentleman who would stake out a spot for himself in the lobby of the Copley Plaza this evening and state that Harvard and Princeton are a pair of also-rans playing to see which is worse would be reckoned a sucker in round numbers.

Boston Continues Calm.

There is life and gayety in the Copley Plaza this evening and there will be music and abandon there Saturday night and if you were not well informed concerning the past performances of Harvard and Princeton, this season, you might catch the spirit of the thing, turn your hat around side wise, roll down your socks and go around yelling, "Rah, Rah, Rah" yourself.

There is seldom any outward breach of decorum on the meandering streets of Boston on the night before a Big Three game, for Boston has other interests and resolutely declines to let the tail wag the mutt. There may be a little bit of resentment in Boston's refusal to work up a general civic perspiration over Harvard's game, because Harvard's stadium is a form fitting apparatus holding only 54,000 customers and the guests are selected by a process somewhat resembling the membership committee of a very superior club.

Harvard Is Confident.

There is a cheery impression out Cambridge way this evening that Harvard, with a meat eating forward line and a cluster of backs who ripped through Dartmouth in jerky parades straight down the campus two weeks ago, will give Princeton a licking long deferred and devoutly wished.

There is still some guessing as to whether Mr. Will Roper, the Princeton coach, will send Jake Slagle into the game. Slagle is the one who gamboled 82 yards through the whole Yale team for a touchdown last year and also officiated in the walloping of Harvard.

Whether Slagle actually hurt his knee while studying geology or made the more serious error of hurting Mr. Roper's feelings and, therefore, was elbowed off the team for a time, one does not know. Both versions have been heard. Anyway, he probably will play against Harvard.

COURT REFUSES TO DISMISS ANY OF KEARNS' SUITS

New York, Nov. 5.—[Special.]—Jack Dempsey's attempt to have all suits brought against him by his former manager, Jack Kearns, dismissed, except the original one, was frustrated today by an order signed by Federal Judge Winslow in the United States District court.

RIVAL CAPTAINS

MOON BAKER (NO. 22).

TOM HOGAN (NO. 90).

Grid Games Today

[The Wake's Forecast of Scores on Page 23.]

WEST.

Illinois at Chicago.
Purdue at Northwestern.
Minnesota at Iowa.
Wisconsin at Michigan.
Indiana at Notre Dame.
Missouri at Oklahoma.
Grinnell at Kansas.
Kansas Aggies at Marquette.
Loyola, Chicago, vs. Haskell Indians at Kansas City.
Wabash at Butler.
Lawrence at Beloit.
Ripon at Carroll.
Hiram at Case.
Dayton at Cincinnati.
Illinois Wesleyan at De Pauw.
St. Louis at Detroit.
Hillsdale at Kalamazoo.
Coe at Knox.
Northwestern College at Lake Forest.
Centre at Michigan State.
Cornell College at Monmouth.
Ohio Northern at Ohio university.
Earlham at Rose Poly.
Luther at St. Olaf.
Toledo at St. Xavier.
Valparaiso at Adrian.
Albion at Alma.

EAST.

Princeton at Harvard.
Maryland at Yale.
Penn State at Pennsylvania.
Boston university at Dartmouth.
St. Bonaventure at Cornell.
Franklin and Marshall at Army.
West Virginia Wesleyan at Navy.
Georgetown at Syracuse.
West Virginia at Pittsburgh.
Bethany at Washington and Jefferson.
William and Mary at Columbia.
Union at Amherst.
Villa Nova at Boston college.
Maine at Bowdoin.
Bucknell at Lehigh.
Providence at Colgate.
Dickinson at Gettysburg.
Trinity at Hamilton.
City of New York at Haverford.
Fordham at Holy Cross.
Carnegie Tech at New York university.
Lafayette at Rutgers.
Tufts at New Hampshire.
Wesleyan at Williams.

PACIFIC COAST.

Washington at California.
Santa Clara at Stanford.
California Tech at Occidental.
Washington State at Idaho.
California Aggies at Nevada.

SOUTH.

Kentucky at Alabama.
Vanderbilt at Georgia Tech.
Baylor at Texas.
Clemson at Florida.
Alabama Poly at Georgia.
Sewanee at Tennessee.

BOILERMAKERS OUTWEIGHED 14 POUNDS TO MAN

Purple Grads Back for Homecoming.

Title Chance

NORTHWESTERN.		PURDUE.
Johnson ..... [21]	L. E.	[90] Hogan [Cpt.]
R. Schuler .... [8]	L. T.	[73] ..... Winkler
Dart .... [3]	L. G.	[65] ..... Spencer
Rosi .... [11]	C.	[76] ..... Dreyer
Siebenmann .. [2]	R. G.	[81] ..... Deephouse
Johnson ...... [4]	R. T.	[70] ..... Snow
Fisher .... [9]	R. E.	[95] ..... Mackle
Baker [Cpt.] [22]	Q. B.	[66] ..... Wilson
Gustafson .. [27]	L. H.	[99] ..... Wilcox
Levison ..... [23]	R. H.	[87] ..... Leichtle
Lewis .... [26]	F. B.	[82] ..... Koransky

Average weight of lines—Northwestern, 186; Purdue, 171 1-7.
Average weight of back—Northwestern, 178¼; Purdue, 166¾.
Average weight of teams—Northwestern, 183 3-11; Purdue, 169 6-11.
Officials—Referee—Eckersall [Chicago]. Umpire—Knight [Dartmouth]. Field judge—Hedges [Dartmouth]. Head linesman—Kearns [De Paul].
Figures in brackets denote the number.

With the result determining which team has the right to continue its path to a conference title, the Northwestern and Purdue elevens will fight it out at the new Dyche stadium this afternoon before a capacity crowd of 41,000. Four thousand tickets left last night will be put on sale at the gate, it was announced.

Both teams finished off their training at the stadium last night, Coach Jimmy Phelan arriving at noon with a squad of thirty-five, sent his men through a light workout and took them back to the Edgewater Beach hotel in Chicago. After drilling his men on kickoff practice, Coach Glenn Thistlethwaite bundled twenty-five of his Wildcats into taxicabs and hurried them off to a secluded country club northwest of Chicago.

Homecoming Celebration.

The rival teams will be kept away from the scene of hostilities until just before game time today on account of the hustle and confusion caused by the double barreled celebration of homecoming and dad's day. The festivities started in Evanston last night, with a large bonfire, for which freshmen carried wood for three days to pile it forty feet high, a pep meeting, and a huge parade through the Evanston business district.

The students carrying banners of welcome, and others bearing red torches, lighted the way for pallbearers carrying a casket in which was the "body" of a Purdue football player.

"Victory by the Light of Our Moon" was the inscription on one of the banners.

The celebration continues this morning with a carnival of athletics headed by dual cross-country race between Coach Frank Hill's Purple harriers and the Purdue invaders, which starts from Patten gymnasium at 10 a. m. over the three mile course.

Two Players Injured.

All except one player on either team is physically fit. Ed Eickman, Purdue tackle, worked out Wednesday for the first time in three weeks and will not start until fully recovered from serious injuries.

Rudy Schuler, Purple tackle, will return to the game after two weeks' absence because of an injury to a leg sustained against Notre Dame.

It is expected Allen Rosie, center, will be able to start despite his boil infected left foot. If unable to don the shoe Hellerman or Wyman will play.

The attack of both teams will be the result of two weeks of constant training. Neither revealed any of its new tricks in matches last week, Purdue second stringers walloping Indiana State Normal, while Northwestern took Indiana into camp without effort. Forward passing is expected to be an important part of the offense of each, while the running play should be a battle between Cotton Wilcox of Purdue and Baker of Northwestern.

A special train bringing 1,600 students to witness the game at the risk of their losing credits, will arrive this morning from Lafayette. The Purdue band, lacking funds for another journey to Chicago, will not make the trip.

BEST ROUTE TO GAME

With a crowd of 41,000 expected to attend the Northwestern-Purdue football game in Evanston today, roads leading from Chicago are likely to be congested. Part of Sheridan road, at Calvary cemetery, is blocked, and the Evanston police recommend motorists use the new McCormick boulevard, which leads from Devon avenue to within three blocks of the stadium. This will relieve the pressure on Ridge avenue and Clark street, the only other main arteries from the south.

HORDER, YANKEE RIDER, INJURED IN BERLIN RACE

BERLIN, Nov. 5.—(AP)—Harris Horder, one of the two Americans in the six day bicycle race which began last night, suffered concussion of the brain tonight when he was thrown over the handle bars of his bicycle during a sprint. Horder's partner, Harry Horan, who is in seventh place, expects to team up with the German rider, Huschka.

WM. DU PONT'S FAIR STAR WINS $68,160 FUTURITY

Beats Jopogan, Whiskery in Thrilling Finish.

Baltimore, Md., Nov. 5.—[U. N.]—Fifteen of the season's best two year olds were forced to take the dust of William Dupont's Fair Star, which won the seventh running of the Pimlico futurity, worth $59,680 to the winner, this afternoon.

The race was as thrilling as any run in America this season, Fair Star beating Jopogan by a scant neck. Whiskery from the Harry Payne Whitney stable was third. Holders of a $2 mutuel ticket on the winner were returned $28.60.

Granddaughter of Fair Play.

Fair Star, barely conceded a chance to come within the money, ran the mile in the ordinary time of 1:40 3-5 on a fast track. She is a daughter of Wrack-Etoile Filante, the latter by Fair Play.

The weather was ideal and a large and fashionable throng witnessed the comparatively new but one of the richest stakes in America.

Fair Star, ridden by Jockey Bourossa, raced close from the start, but did not come to the front until the far turn. Here the Dupont two year old began to wear the leaders down and coming through the stretch she took the lead.

Whitney Colt Third.

Jopogan, another outsider, saved ground on the turn for home and raced next to the rail with rare courage, to be beaten only a neck. A half length back trailed Whiskery, the Harry Payne Whitney color-bearer, followed by Bostonian, his stablemate.

The total value of the purse was $68,160, A. G. Weston drawing $5,000 as second money and Harry Payne Whitney $3,500 for third and fourth. E. B. McLean's Jock was the early pacemaker but quit in the stretch.

Dogs Dive in Icy Lake, Make Becker Shiver

BY BOB BECKER.

[Chicago Tribune Press Service.]

Lake Koshkonong, Wis., Nov. 5.—Half of the fun of hunting with the Edgerton, Wis., gang of shotgun artists is watching the work of the many fine water dogs which these boys own and use. And after observing the retrieving done by the springer spaniels (and one Chesapeake Bay dog as big as a house) one begins to think that the canines enjoy the sport even more than the hunters. However, one wonders how any retriever would find pleasure in swimming in a lake that is as cold as a polar sea.

This morning Downtown Bob, the blue ribbon springer, took his first icy plunge for a bluebill. The bird swung across a corner of our stool of decoys. Dean Swift, owner of the springer, and I rose to sprinkle a few sixes on this hustling birl, but Dean beat me to it. One shot crippled the duck.

As the bluebill went down, Dean and Downtown Bob rushed for the duck boat. As soon as the boat left the shore, Bob ran to his lookout at the prow, for he knew that he had to keep his eye on the cripple. In a few minutes Dean's gun sounded, and I saw the springer make a swan dive to get the bird. The dog dove into the icy water as if it were a June day instead of cold November hunting weather.

ALBION MEETS ALMA; M. I. A. C. TITLE AT STAKE

Albion, Mich., Nov. 5.—Twenty-two Albion football men left today for the game tomorrow with Alma college on the Presbyterians' field. Albion rooters believe their team has a fighting chance to take the game and should these hopes come true a triple tie for the M. I. A. C. will likely result.

ASK N. Y. LICENSE FOR LA BARBA GO

New York, Nov. 5.—(AP)—Application for a match between Fidel La Barba and Elky Clark, European champion, for the international flyweight championship was presented today to the New York State Boxing commission. Decision was withheld.

Chicago Skating Officials to Attend Detroit Meet

President Frank M. Kalteux of the Western Skating association; Edward A. Mahlke, vice president; Oscar Hansen, Fred Bundgeon, and Allan I. Blanchard will leave this morning for Detroit to attend the annual meeting of the International Skating Union of Ameria. Included in the party will be John S. Johnson, head of the Minnesota Skating association. The delegates have been instructed to secure several championships for this territory.

Northwestern College to Play Lake Forest Today

Lake Forest will play Northwestern college of Watertown, Wis., with a crippled team on the north shore gridiron today. It is believed that injuries received in last week's contest and this week's practice will considerably handicap the Red and Black eleven in its second conference battle.

Carthage, Iowa Wesleyan Battle to 7-7 Deadlock

Carthage, Ill., Nov. 5.—(AP)—Carthage college and Iowa Wesleyan played to a 7 to 7 tie here today. Wesleyan scored in the first five minutes, using an aerial attack. Carthage scored in the last three minutes of the final period on a pass, Gubleman to Johnson, and a line plunge by Zuggschwerdt.

PEORIA MANUAL WINS.

Lincoln, Ill., Nov. 5.—[Special.]—Peoria Manual took advantage of breaks here today to trim Lincoln High, 14 to 6.

SMITTY—HE'S FEELING PRETTY ROTTEN

News from the Race Tracks

LATONIA RESULTS.

FIRST RACE—Purse $1,200, claiming, 3 year olds and up, 6 furlongs:
Blue Granite, 107 [Ray]... 5.40 3.40 2.80
Ed Burke, 104 [Garner].... 6.40 5.00
Helen T., 104 [Barnett].... 3.80
Time, 1:10 1-5. Gilmore, Paul Weidel II., Timothy, Loyal H., Jane C., Laddiego, Valley Light, and Nivlag ran.

SECOND RACE—Purse $1,500, maidens, 2 year olds, 6 furlongs:
Indian, 115 [Connelly]..... 8.20 4.00 3.20
Kanawha, 115 [Yelton]... 6.00 4.40
Live Let Live 115 [Gevins] 10.80
Time, 1:19 4-5. Gotham Cloudburst, Tanist, and Benito ran.

THIRD RACE—Purse $1,500, claiming, 3 year olds and up, 1 1-16 miles:
Magnetic, 101 [Skrym]...22.60 8.40 3.60
Kublai Khan, 103 [Dubois] 4.00 2.40
Billy Witt, 97 [McElroy]..... 2.60
Time, 1:54 3-5. Harass, The Runt, and Dandy Brush ran.

FOURTH RACE—Purse $1,500, claiming, 2 year olds, 5½ furlongs:
Uncle Al, 107 [Dubois].... 5.40 3.20 2.80
Sunday Cl., 107 [Barnett]. 3.60 3.00
Vernon, 112 [W. Garner]..... 3.60
Time, 1:11 3-5. Bill McCabe, Silver Wings, Myrtle Caldwell, Gay Hallie, and Lake Erie ran.

FIFTH RACE—Purse $1,500, 3 year olds and up, 1 mile:
Royal Omar, 103[W.Garner]10.00 5.20 out
Volante, 106 [F.Smith].... 6.20 out
Fire On, 104 [Benham] out
Time, 1:44 3-5. Profiteer and In Bounds ran.

SIXTH RACE—Purse $1,500, claiming, 3 year olds and up, 6 furlongs:
Dedans, 103 [W.Garner]... 6.00 3.60 3.40
Caporal II., 105 [F.Smith]. 4.60 4.60
G. of Honor, 112 [Conn'ly] 6.00
Time, 1:17. Myra M., Harlan, and David L. ran.

SEVENTH RACE—Purse $1,500, claiming, 3 year olds and up, mile and 70 yards:
Jeb, 99 [Barnett]........ 5.00 2.60 2.20
Wrack Bay, 109 [G.John'n] 2.60 2.40
Shampoo, 99 [Dubois]..... 3.60
Time, 1:51 3-5. Halu, Mississippi, and Honk ran.

LATONIA ENTRIES.

FIRST RACE, purse $1,500, claiming, 3 year olds and up, 6 furlongs—Estin, 107; Little Trump, 98; *Take a Chance, 101; *The Bove, 96; *Disciple, 105; *Fretwell, 108; *Dingo, 99; *Washoe, 101; Wonderwell, 110.

SECOND RACE, purse $1,400, 2 year olds, maidens, 6 furlongs—Cecile, 112; Dolly S., 112; Pretty Run, 112; Dianovia, 112; Xcellenza, 112; Society Scandal, 112; Tobie, 112; Margaret D., 112; Hazel McNamara, 112; Parting Ways, 112; Mandolette, 112; Queen Olivia, 112.

THIRD RACE, purse $1,500, claiming, 2 year olds, 1 mile—Azure, 105; *Jessie Belle, 103; *Peacemaker, 94; *Cloud Idoliser, 94; *Vernon, 94; *Frenchburg, 94; Henry Sommers, 96.

FOURTH RACE, purse $1,600, handicap, all ages, 6 furlongs—Old Slip, 122; Hunteman, 102; Marconi, 98; Sir Peter, 109.

FIFTH RACE, purse $7,500, Latonia cup race, 3 year olds and up, 2¼ miles—Lady Von, 95; Liberty, 102; Drowsy Waters, 100; Helen's Babe, 111; Alloy, 102; Rothermel, 110; Percussion, 98.

SIXTH RACE, purse $1,500, claiming, 3 year olds and up, 6 furlongs—St. Charles, 97; *Queen Clara, 99; *Dar Fur, 102; Dry Moon, 104; *Lucky Drift, 108; Banter, 108; *Sobrose, 97.

SEVENTH RACE, purse $1,500, claiming, 3 year olds and up, 1 3-16 miles—*Long Champs, 99; *Phidias, 99; *Mac o'Boy, 104; *Dawn of Tomorrow, 95; *Little Blaze, 97; *Mib McGee, 100; *Norseman, 95; Wrack Day, 104; *Blue Torch, 103.
Weather clear, track heavy. *Apprentice allowance claimed.

PIMLICO RESULTS.

FIRST RACE—Purse $2,000, 3 year olds and up, claiming, 2 miles:
Husky, 147 [L. Cheyne].... 5.30 3.60 2.80
Kangaroo, 142 [C. Mergler]. 3.80 3.10
Oriental Hope, 134 [W'kins] 5.10
Time, 4:00 1-5. Double Tip, Fane Lady, St. Lawrence, Church Brampton, Oyster Bed, Saint Pancras, Unie, Silks and Scarlet ran.

SECOND RACE—Purse $1,300, 3 year olds and up, claiming, 1 1-16 miles:
Bonaparte, 106 [O. Fletcher] 4.60 3.00 3.00
Rigel, 108 [Workman].... 6.30 4.60
Red W'field, 108 [Chalmers] 8.40
Time, 1:48 1-5. Lanoil, George J., William Tell, Slate, Kickapoo, Sir Gallahad II., New Hope, Byron, Redstone and Moses ran.

THIRD RACE—Purse $1,300, 3 year olds and up, claiming, 6 furlongs:
Gymkhana, 115 [Horvath].15.40 6.10 4.50
Red Pennant, 108 [Bour'so] 4.60 3.10
Kath. Crosby, 110 [Tyler]. 5.30
Time, 1.13 1-5. Bontaud, Drumbeat, Everglade, Stanmore, Forward Pass, Dream Maker, Duration, Sand Hills, Lord Marton, Hot Pepper, Saratoga Maje and Washington ran.

FOURTH RACE—Futurity, purse $40,000, added, 2 year olds, 1 mile:
Fair Star, 119 [Bourasso].28.20 12.10 5.90
Jopagan, 122 [Maiben]..... 10.90 5.90
*Whiskery, 119 [Collins]. 2.50
Time, 1:40 3-5. Saxon, *Valorous, Gold Coin, Jock, *Bostonian, Rip Rap, Aromagne, Chairman, Adios, Friedjof Nansen, Bois de Rose, Bewithus and Lord Chaucer ran. *Whitney entry.

FIFTH RACE—Purse $1,300, 2 year olds, maidens, 6 furlongs:
Arrogant, 118 [Ellis] 6.10 3.30 2.50
Plain Polly, 115 [Coltiletti] 4.30 2.70
Billie Burke, 116 [A. J'nson] 6.90
Time, 1.14. Hobcaw, Fore Lark, Don Quixote, Dexter and Valdex ran.

SIXTH RACE—Purse $1,300, all ages, allowances, 1 1-16 miles:
Ingrid, 104 [Paternell]...... 8.10 3.60 3.00
Gamble, 109 [L. Fator].. 2.80 2.50
All Gone, 109 [Schafer].. 5.20
Time, 1:47. Traffic, Festival, Commissioner, Long View and Shuffle Along ran.

SEVENTH RACE—Purse $1,500, claiming, handicap, all ages, 6 furlongs:
Happy Argo, 110 [O'D'nell].10.70 5.50 5.10
Powhattan, 112 [Schafer] 8.00 5.40
Sarapion, 110 [Callahan]. 11.70
Time, 1:12 3-5. Celidon, Mimo, Chink and Laddie Buck ran.

PIMLICO ENTRIES.

FIRST RACE, 2 year olds, claiming, purse $1,300, 6 furlongs—Billy Black, 102; Foreclose, 101; Dexter, 102; Rock Candy, 103; Rock Thorn, 109; Handclasp, 101; The Code, 96; Wandering Minstrel, 115; Valaday, 102; Miss Relvue, 110; Jack of Clubs, 110; Fairy Maiden, 100; Miniator, 103; All Virginia, 104; Woodco, 112; Huffy, 114; Flying Shot, 96; Policeman Day, 112.

SECOND RACE, purse $1,300, 3 year olds, mile and 70 yards—Dolan, 112; Lassa, 112; Allfey, 103; Grierson, 106; Easy Money, 112; Vortex, 114; Indemnity, 109; Poly, 114; Suky, 111; Wee Burn, 112; Point Breeze, 106.

THIRD RACE, claiming, 3 year olds and up, purse $1,300, 6 furlongs—Sea Sand, 118; *Courser, 112; Meridian Hill, 107; *Subtle, 105; *Miss Rosedale, 117; Danger Signal, 111; Grand Bey, 118; Rock Sea, 111; Washington, 125; *Upton, 105; Saucy Miss, 122; *Alletache, 111; Prime Minister, 117; *Senate, 105; *Elemental, 113; *Marcellus, 117; Martingale, 131; Fleeting Time, 110.

FOURTH RACE, handicap, purse $1,000, 3 year olds and up, 1½ miles—King Solomon's Seal, 105; Our General, 102; Mothers Son, 102; Seventh Son, 102; Peanuts, 115; †Princess Doreen, 112; †The Clown, 104; King Naidi, 118; ‡Mars, 120; Display, 117; Joy Smoke, 115; ‡Edith Cavell, 98; Gaffsman, 108. †Audley entry. ‡W. M. Jefford entry.

FIFTH RACE, handicap, purse $2,000, all ages, 6½ furlongs—Polly McWiggles, 118; †Sabine, 123; ‡Thrace, 95; Bull Run, 112; Rolls Royce, 122; Sandy, 125; Sport Trail, 102; Gold Stick, 122; ‡Lodina, 98; Ursa Major, 120; J. Fred A., 112; Crystal Domino, 106; ‖Cudgeller, 118; ‖Bulletin, 115; Houston, 102; †Nida, 122. †Rancocas entry. ‡Greentree entry. ‖Bedwell entry.

SIXTH RACE, purse $1,300, 3 year olds, 1⅛ miles—Rejuvenation, 111; Crossfire, 111; Taps, 110; Forever and Ever, 103; Fire Rock, 111; Cogwheel, 113; Salta, 111.

SEVENTH RACE, purse $1,500, 1½ miles, 3 year olds and up—Salta, 108; Tomahawk IV., 100; Carom, 109; †Sir Leonid, 108; Corinth, 118; Hec, 100; Laveen, 103; Lanyard, 114; King O'Neil, 114; †Gatewood, 112. †Foreman entry.
Weather clear; track fast. *Apprentice allowance claimed.

DAILY RACING FORM SELECTIONS
CONSENSUS

LATONIA.

1—Disciple, Fretwell, Estin, Dingo.
2—Dia Novia, Parting Ways, Mandolette, Tobie.
3—Azure, Henry Sommers, Jessie Belle, Vernon.
4—Sir Peter, Old Slip, Huntman, Marconi.
5—Rothermel, Helen's Babe, Liberty, Percussion.
6—Dry Moon, Lucky Drift, St. Charles, Banter.
7—BLUE TORCH, Norseman, Mac O'Boy, Little Blaze.

PIMLICO.

1—Jack of Clubs, Woodoo, Valaday, The Code.
2—Poly, Suky, Allfey, Dolan.
3—Miss Rosedale, Marcellus, Prime Minister, Courser.
4—Display, Mars, Pincess Doreen, The Clown.
5—Sabine, Sandy, Nida, Polly McWiggles.
6—TAPS, Rejuvenation, Crossfire, Salta.
7—King O'Neill II, Corinth, Lanyard, Sir Leonid.

REVAMPED YALE ELEVEN READY FOR MARYLAND

New Haven, Conn., Nov. 5.—[Special.]—Yale will present its reorganized lineup against Maryland tomorrow in an effort to overcome the setback caused by the Army defeat last Saturday. Yale was unable to make either its forward passing or its line piercing game work against the Cadets, but will try out both styles of play tomorrow.

The Blues' final preliminary practice was taken today at Yale field instead of the bowl. The Maryland players will not arrive until tomorrow. The probable Eli lineup follows: Wylie, left end; Richards, left tackle; Sturhahn, left guard; Harvey, center; Webster, right guard; Benton, right tackle; Fishwick, right end; Bunnell, quarter back; Holabird, left half back; Foote, right half back; Kline, full back.

ROAMERS MEET WHITE STARS

The Cal Roamers, undefeated football team, meet the Chicago White Stars tomorrow afternoon at California park. The game will start at 2:30.

Autoists Fight I.H.B. Closing McCook Road

BY J. L. JENKINS.

A lively battle between motorists, village and railroad officials has developed in the newly incorporated town of McCook as the result of closing the old Plainfield road against traffic, according to reports which reached county and city highway authorities yesterday.

The reports declared that a section of this road, which is an important connection between Ogden avenue highway and the Willow Springs road, running parallel with the new Joliet highway, has been closed, at the instigation of the Indiana Harbor Belt railroad, in order to facilitate loadings from the stone quarries which border it. A petition from the railroad to the highway commissioner of the township to vacate this section, they add, was refused by the highway commissioner of the township some time ago, but later the village of McCook was organized and sold the section to the railroad interests. Barricades raised by the railroad have been torn down by motorists and protesters of the neighborhood, according to residents, and county authorities have been asked to investigate the matter and reopen the road to traffic.

This highway is one of the roads designated for new 20 foot pavement in the county bond issue and improvement program, and it is expected that its closing will be taken to the Illinois commerce commission for settlement.

Dispatches from Iowa City late yesterday declared that the roads leading into that city and offering the best routes for the football fans bound for the annual Iowa homecoming game today, have improved with two days of fair weather and have been put into excellent shape for traffic.

EAU CLAIRE HIGH WINS.

Eau Claire, Wis., Nov. 5.—[Special.]—Eau Claire's unbeaten high school eleven continued its winning streak here today by defeating River Falls high, 19 to 0. The visitors were outplayed from the start and never threatened.

Wisconsin Bars Interscholastic Sport for Girls

Milwaukee, Wis., Nov. 5.—(AP)—Interscholastic competition among high school girls of Wisconsin has been banned as detrimental to their morals and physical welfare by the Wisconsin Interscholastic Athletic association.

The association, controlling body of all high school athletics of the state, declared a halt on competition between rival girls' high school teams. After evils accompanying interscholastic competition had been cited, improper chaperoning, lax moral discipline on trips to other cities, and the strain of excited competition were declared to be the worst evils.

As the first step toward a movement to curtail state and district tournaments for basketball teams and bands, the state principals' association has appointed a committee to make a survey and report next year. The city superintendents earlier went on record as opposed to all state tournaments.

Haskell Star Out of Loyola Game Today

Lawrence, Kas., Nov. 5.—[Special.]—Capt. Tom Stidham of the undefeated Haskell football team will not be in the lineup Saturday with Loyola of Chicago, playing at Kansas City, because of the death of his father.

Haskell braves met a defeat of 6 to 0 at the hands of the Loyola eleven last year, but are expected to obtain revenge tomorrow.

With over 300 points to the Redskins' credit against 14 scored by opponents, the Indians look rather formidable. Mayes McLain, full back, is responsible for 208 of the Haskell points.

After the Loyola game the Redskins leave for the Boston college game on Nov. 13.—Before returning to Lawrence they will tackle Michigan State at Lansing on Nov. 30 and St. Xavier at Cincinnati on Thanksgiving day.

Says Athletics Curbs Co-eds Use of Fags

Topeka, Kas., Nov. 5.—(AP)—Competitive athletics would prove effective in discouraging the increasing use of cigarets by college women, in the opinion of Dr. F. C. Allen, director of athletics at the University of Kansas.

"College men playing on varsity teams are using less cigarets than sorority women," Dr. Allen declared in an address to Kansas teachers here. This condition prevails, he believes, because educators have failed to interest young women in activities that demand a standard of physical training such as is maintained by men athletes.

Dr. Allen explained that he would not advocate extensive intercollegiate athletics for women, but would advise a better defined policy than exists in many colleges and universities.

Football Fans!
Illinois and Chicago
Purdue and Northwestern
Games received play by play over a HOWARD NEUTRODYNE RADIO RECEIVER this afternoon. This receiver installed by the TATCH RADIO SHOP, 642 N. Michigan Avenue. Come and listen to the game while you enjoy your lunch.
Will also receive the
Army-Navy Game
Nov. 25
HOTEL BELLEAIRE CAFE
420 Diversey Parkway
Near Sheridan Road

4000 Additional Seats Just Released
FOOTBALL
Purdue vs. Northwestern
New Dyche Stadium, Saturday, Nov. 6
Home-Coming Game
ALL SEATS $2.50
THESE TICKETS ON SALE AT
A. G. SPALDING & BROS., Chicago. THE HUB, Chicago
1422 CENTRAL ST., Evanston. THE HUB, Evanston
AND AT THE GATE

It's Easy to pay-the Wheeler way
Open Tuesday, Thursday and Saturday Until 9 o'Clock

Men! Keep Your Savings!
Use Cheerful Credit for Your
NEW CLOTHES!
There is no reason why you should disturb your Savings account to buy new clothes when our special charge account plan enables you to buy the best clothes on such a convenient form of payment. We make our terms fit your income.
BUY NOW—WEAR NOW—PAY LATER
Two-Pants Suits
Hand-tailored, new weaves and new colors in single and double breasted styles. Outstanding values at
$35 $45 $55
Others $25 to $75
Overcoats
Correct in cut and styling. . . . newest coating effects in handsome double breasted tube, ulster, box and dress models.
$35 $45 $55
Others to $100
We Carry Nationally Advertised Lines of Apparel
Good Clothes for Men, Women and Children
Priced Right—On Convenient Terms
OPEN A "CHEERFUL CREDIT" ACCOUNT
Wheeler's
135 South State St.
ENTIRE FOURTH FLOOR—N. E. CORNER ADAMS
ORIGINATORS OF CHEERFUL CREDIT

$2.95
GLOVE
Special
Genuine
BUCKSKIN
Warm, smart ideal for driving,
$2.95
Finest
ELKSKIN
Extremely tough, soft, pliant, stylish,
$2.95
South African Capeskin
Silk Lined or Unlined
Rip Proof, Embroidered Backs
Beaver, Gray, Tan Shades, $2.95
LELEWER
CHICAGO'S LARGEST HATTER
Clark Cor. Monroe
310 S. State 32 N. Dearborn
Madison Cor. Wells

FLAVOR
Tiffany 3 in foil 30c
Spleuro 10c
Knickerbocker 2 for 25c
Cadillac 10c
It's the choicest tobacco, from the finest plantations, that gives Websters the flavor that so many millions enjoy.
Webster Cigars
Nathan Fox Company
215-217 W. Chicago Ave.
Telephone Superior 8780
TEN TO TWENTY FIVE CENTS
ASK THEM WHY THEY'RE SMOKING WEBSTERS

Think of it!
Everything Goes at Your Own Prices
Today and Tomorrow
OVERCOATS
150
These overcoats will stand a good season's wear, but if you wore one for only a month you would be getting your money's worth. The woolens alone couldn't be bought for this price.
$5
Note—These Bargains
$30-$35 Suits and Overcoats $14.50
$40-$45 Suits and Overcoats $23.50
$50-$55 Suits and Overcoats $28.50
$30-$35 Topcoats
Closing Out—Choice of the Greatest Values
$10.00
$3.00 New Pants
185 Pairs
$1.00
Partners Quit—Stock
SACRIFICED
Partners in wholesale clothing firm dissolve partnership. Their entire stock must be sold regardless of loss. Biggest values offered in Chicago.
S. FOREMAN & CO.
410 S. Wabash Ave.
3 Doors South of Van Buren
Open Even'gs Till 8—Sundays Till 1 P.M.

...otball ...ans!
...and Chicago ...d Northwestern
...ived play by play ...WARD NEUTRO-...ADIO RECEIVER ...on. This receiver ...by the TATCH-A-...OP, 642 N. Mich-... Come and listen ...e while you enjoy
...lso receive the ...Navy Game ...ov. 25
BELLEAIRE CAFE
...versey Parkway ...Sheridan Road
...eler way
...ntil 9 o'Clock

Savings! ...for Your ...THES!
...avings account to buy ...n enables you to buy ...yment. We make our
...ATER ...Overcoats
$45 $55
...Others to $100
...of Apparel ...nd Children ...Terms ...ACCOUNT
...r's
...RNER ADAMS ...FUL CREDIT
...it!
...ng Goes ...n Prices ...orrow ...ATS
$5
Bargains $14.50 $23.50 $28.50
...opcoats ...Choice ...st Values ...00
...w Pants
...ED
...CO. ...Ave.
...y, Till 1 P.M.

COWBOY KUTSCH RARIN' TO RIDE DOWN GOPHERS

Iowa's Main Hope in Homecoming Tilt.

BY JAMES CRUSINBERRY.
[Chicago Tribune Press Service.]

Iowa City, Ia., Nov. 5.—[Special.]—All dirt roads in Iowa lead to Iowa City, and as the Iowa-Minnesota combat here tomorrow is the homecoming game, the chances are that all the dirt roads will be busy. The size of a grid crowd depends upon the conditions of the roads, and today the sun was blazing forth in its best autumnal fashion, with predictions for fair and warm weather tomorrow, so officials at the university are prepared to handle a capacity crowd of 30,000.

If rain should descend upon the scene, there will be a thousand or more motor cars mired in the rich soil which has made Iowa famous for corn but not for motoring.

This section of the state has just voted a lot of millions for hard roads, so the university is now considering the building of a larger stadium.

Kutsch Ready to Tear.

Iowa is going into the fight tomorrow against the powerful Gopher eleven with a lot of hope and Cowboy Nick Kutsch. The rough rider of western football circles is in top form and will run and punt and drop kick and throw and receive forward passes tomorrow.

All of the Iowa attack will be built up around Kutsch. His helpers in the backfield will be Schmidt at full back, Armil at the other half, and Byers at quarter.

Old Grads Pack Town.

Iowa City tonight was filled with alumni. Old timers that date back to the nineties and many of those early games were played over again. Among the homecomers was Judge McKinley of Chicago, who played here in '95.

IOWA.		MINNESOTA.
Rice	L. E.	Haycraft
Hines	L. T.	Hyde
Jessen	L. G.	Hanson
Brown	C	MacKinnon
Olson	R. G.	Gibson
Nelson	R. T.	Gary
Smith	R. E.	Wheeler
Byers	Q. B.	Almquist
Kutsch	L. H.	Peplaw
Armil	R. H.	Barnhart
Schmidt	F. B.	Joesting

Officials: Referee—Birch [Earlham]. Umpire—Knight [Michigan]. Field judge—Morton [Michigan]. Head linesman—Graves [Illinois].

BULLS, WILDCATS EYE THE TITLE IN GRANGE'S LEAGUE

With the withdrawal of the Cleveland Panthers from the American pro league race, the Chicago Bulls have visions of conquering Philadelphia and New York in the return games and acquiring titular honors in the circuit. But before these possibilities can be tested, Sternaman's team must tame George Wilson's menagerie of coast Wildcats tomorrow afternoon at White Sox park.

The Bulls are experienced in the circus ring, having cracked the whip over the Panthers, the Boston Bulldogs, and Grange's Yankees. What chance they have for the flag also are equally good for Wilson, so a fast conflict seems assured.

This is Wilson's first trip to Chicago, and his team, versed in far coast gridiron tricks, may loosen an offense peculiar to that region which will be enigmatic to the Bulls.

CUE MATCH STARTS MONDAY.

Eric Hagenlacher, world's 18.2 balkline champion, will play Dave McAndless in a 1,200 point exhibition match Monday and Tuesday, twice daily, starting at 3 and 8 p. m. at Mussey's billiard hall, 67 West Madison street.

Chicago-London Chess Match to Start at 9 A. M.

(Picture on back page.)
[Chicago Tribune Press Service.]

LONDON, Nov. 5.—The cable chess contest between the Hamilton club of Chicago champions and the London Chess league champions, in which six boards will be directed by cable messages, begins at 3 p. m. London time [9 a. m. Chicago time] tomorrow in the Spring Galleries gardens, thus inaugurating the first intercity matches by cable.

The contest is the result of a challenge issued by Hamilton club players which was accepted by Maj. G. R. Hardcastle, secretary of the London league. The Hamilton club suceeded in raising $1,000 by contributions in order to defray the expense of cabling.

There will be two trophies donated by Chicagoans which will be awarded to the winner of the most brilliant match.

A special code will be used to direct the moves, which must be made at the rate of twenty per hour, since the contest ends at midnight, London time. The London players are R. P. Mitchell, B. E. Siegheim, E. G. Sergeant, W. Winter, M. E. Goldstien, and Victor Burger.

CHICAGO & NORTH WESTERN
Fast, Non-Stop SPECIAL TRAINS
Only 23 minutes to
Northwestern-Purdue FOOTBALL GAME
Saturday, Nov. 6th
First Special leaves Chicago (Madison St. Terminal) 12:35 p. m.
Second Special 12:45 p. m., other trains to follow when loaded—the last to leave 1:20 p. m.
No stops between Chicago and Central St., Evanston, going. Returning, trains will stop at Ravenswood to discharge passengers.
ROUND TRIP 50c
For tickets apply CITY TICKET OFFICES 148 S. Clark Street, Chicago ... 226 W. Jackson Street, Chicago ... Madison St. Terminal
NORTH WESTERN

MOON MULLINS—SAFE AT HOME

Reg. U. S. Pat. Off.; Copyright, 1926, by The Chicago Tribune.

If Tilden Were the Champ, He Might Be Pro

New York, Nov. 5.—[Special.]—Big Bill Tilden would have turned professional and joined C. C. Pyle's troupe of touring exhibition tennis players if he or any other American had won the national single championship this year, and if Pyle's financial inducement had been strong enough, the ex-champion admitted today.

Tilden, however, laid special emphasis upon the first qualification of his statement. He said he wished the public to understand that, under no consideration would he have forsaken the amateur ranks after Vincent Richards lost to Jean Borotra and thereby dashed America's last hope to retain the national title.

"Pyle's statement that I declined his proposition only because the guarantee he offered was not big enough is absolutely false," Tilden declared with a flash of indignation.

"I told Pyle all the money in the world would not induce me to turn professional until I had made one more attempt to win my seventh championship. To be sure, the offer he made me was not sufficiently alluring to induce me to give up my amateur status, but that was not my principal reason for turning it down.

"After my defeat by Henri Cochet I virtually made up my mind to attempt a comeback and the downfall of Richards and Johnston strengthened this tentative resolution into firm determination. So when Pyle approached me shortly after the close of the season I declined his offer.

L. F. ACADEMY TRIMS CARROLL

The Lake Forest academy eleven swamped the freshmen of Carroll college at Lake Forest yesterday, 53 to 6. The victors were at their best in the third period, when they rolled up twenty points.

Infantry Eleven Meets Moose Team Tomorrow

The 132d infantry football eleven has finished training for the game with the Loyal Order of Moose team at Kenosha, Wis., tomorrow. The soldiers are placing their hopes on the forward passing combination of Arturie and Thompson. Col. Fred Rand of the 132d infantry will lead a large crowd to the game. The infantry band also will accompany the team.

In the WAKE of the NEWS

FOOTBALL FORECAST.

Illinois, 16; Chicago, 0.
Northwestern, 13; Purdue, 7.
Minnesota, 14; Iowa, 6.
Michigan, 14; Wisconsin, 0.
Notre Dame, 17; Indiana, 0.
Missouri, 14; Oklahoma, 6.
Grinnell, 13; Kansas, 0.
Kansas Aggies, 10; Marquette, 6.
Haskell, 19; Loyola, 7.
Wabash, 14; Butler, 7.
Lawrence, 7; Beloit, 0.
Ripon, 7; Carroll, 3.
De Pauw, 14; Ill. Wesleyan, 6.
Detroit, 7; St. Louis, 0.
Coe, 7; Knox, 0.
Lake Forest, 14; Northwestern col., 7.
Michigan State, 17; Centre, 0.
Cornell col., 10; Monmouth, 6.
Harvard, 14; Princeton, 7.
Yale, 14; Maryland, 0.
Pennsylvania, 7; Penn State, 0.
Dartmouth, 20; Boston U., 0.
Cornell, 23; St. Bonaventure, 0.
Army, 27; Franklin and Marshall, 0.
Navy, 17; West Virginia Wesl., 0.
Syracuse, 13; Georgetown, 6.
Pittsburgh, 14; West Virginia, 0.
W. & J., 27; Bethany, 0.
Columbia, 20; Wm. and Mary, 0.
Amherst, 14; Union, 0.
Colgate, 20; Providence, 0.
Carnegie Tech, 13; New York U., 7.
Lafayette, 23; Rutgers, 0.
Wesleyan, 7; Williams, 0.
Washington, 10; California, 7.
Stanford, 14; Santa Clara, 0.
Washington State, 13; Idaho, 0.
Nevada, 7; California Aggies, 0.
Alabama, 14; Kentucky, 0.
Georgia Tech, 13; Vanderbilt, 3.

* *

There'll Not Be Much Purring.

Pur-ple! Pur-due! Purr! Purr!
Watch the Wildcats! C. W. N.

* *

That Army-Navy Ticket.

Dear Wake: I am that chap from Indiana who wants to go to the Army-Navy game. I am 23 years old, live in Chicago Heights, and enlisted in the first batch of recruits for the world war. Please mail the ticket to the address given in this letter. I sure am glad to see the game. R. L.

Editor's Note.—The Wake wishes to call attention to the unusually early age at which this young man enlisted.

* *

College Songs.

("Illinois Loyalty," contributed by Illini, Ex-'27.)

We're loyal to you, Illinois!
We're orange and blue, Illinois!
Our team is our fame protector;
On boys, for we expect a victory
For you, Illinois! Rah! Rah!
So crack out that ball, Illinois!
We're backing you all, Illinois!
We'll back you to stand
'Gainst the best in the land,
For we know you have sand, Illinois!
Chee, cha, cha, ha, ha!
Illinois! Illinois! Illinois!

* *

This Wake Is Conducted By Harvey T. Woodruff. Help! Help!

* *

Sit Down! Sit Down!

Dear Wake: On the eve of another football game I'm writing you to insert a line or two in your well patronized column on the habit of standing up at each play of a game.

As years go on this custom grows worse. Those seated near the field of play naturally are the worst offenders. Each end run, kick, or pass is the signal for a concerted leap into the air to witness the result. Hoping for the best, Nassau, '22.

* *

Encyclopedia Americana.

Town Pump—Local editor.
Stevie, '27.

* *

Do You Remember 'Way Back When:

The prowess of the county sheriff was judged by the density of his mustache and the length of his goatee?—F. H. O., Wenona, Ill.

MOUNTAINEERS CONFIDENT FOR PITT TILT TODAY

Pittsburgh, Pa., Nov. 5.—[Special.]—The West Virginia university football squad, composed of twenty-eight players, arrived here this morning and went direct to the Morrow Field apartments. After lunch the squad was rushed to the Pitt stadium for the final workout before the battle tomorrow.

Despite the loss of Big Ed Morrisson on the eve of the Mountaineers' first battle for tri-state honors, the morale of the West Virginia squad is at a high pitch.

Princeton Harriers Win from N. Y. U., 27 to 28

New York, Nov. 5.—(AP)—Princeton's cross-country team defeated New York university today by a single point, 27 to 28. Individual honors went to Phil Edwards, Negro star of N. Y. U., who led the pack home over the six mile Van Cortlandt park course in the fast time of 31:29.

Mooseheart Eleven Plays Columbia Academy Today

Mooseheart High school will play Columbia academy of Dubuque, Ia., at Mooseheart this afternoon.

Semi-Finalists in Prep League Decided Today

With the sectional schedules of the City High School Football league drawing to a close this afternoon, champions of the four divisions will be determined. Of the games to decide which teams will advance in the race for the league title, the battle between Bowen and Lindblom is creating the greatest interest.

These two central section elevens will clash at White City park and both teams are given an even chance to win. Lindblom will make a determined bid for the title, as its hopes of winning three successive league championships hinge on the outcome.

The west section race presents several complications, but the tangle may be ironed out when Crane and Harrison meet at Cermak park. The winner must pile up at least 12 points to nose out Marshall for the sectional honors. Marshall has finished its sectional play and is sitting back hoping that Harrison and Crane play one of the scoreless ties that have been so common in the division this season.

Unless Morgan Park shows vast improvement, Phillips is expected to walk away with the south section title. Phillips hasn't dropped a game, and indications are it will succeed in keeping its slate clean this afternoon.

The two undefeated north section teams, Senn and Schurz, are slated to meet at Cubs park. Senn's record is more impressive than Schurz's, but Coach Bob Koehler has smoothed out a number of rough spots in the Schurz outfit and his team is as formidable as any in the section.

In the Catholic league, the day's headliner will be the Mount Carmel-St. Mel struggle, which will decide second place. The Carmelites are given a slight edge because of their offensive power.

Mrs. Bertha Spink, Wife of Sports Writer, Dies

Mrs. Bertha Spink, wife of Al Spink, sports writer, died of pneumonia yesterday at her home, 816 South Lyman avenue, Oak Park. She is survived by four children, Alfred jr., Charles C., William and Florence Spink. Mr. Spink, who is gravely ill, founded the Sporting News, the St. Louis baseball publication. Funeral services will be held Monday at 10 a. m. at the Spink home.

HIGH SCHOOL FOOTBALL.

Eau Claire, 19; River Falls, 6.
Dwight, 88; Chenva, 0.
Marshalltown, 7; Mason City, 7.
Davenport, 7; Clinton, 0.

Prep Games Today

CITY LEAGUE.
Bowen-Lindblom at White City.
Englewood-Hyde Park at Normal park.
Senn-Schurz at Cubs park.
Lane-Weller at Logan square.
Harrison-Crane at Cermak park.
Hibbard at Austin.
Fenger at Calumet.
Morgan Park at Phillips.

CATHOLIC LEAGUE.
Loyola-St. Patrick at Cermak-Mills stadium.
St. Ignatius at St. Rita.
De Paul at St. Philip.
Mount Carmel at St. Mel.

SUBURBAN LEAGUE.
Evanston at Deerfield.
La Grange at Riverside.
Morton at Waukegan.

MISCELLANEOUS.
Watseka at Bloom.
Decatur-Tilden at Sox park.
Lake View at New Trier.

MILLER-SNYDER VICTOR TO GET BOUT WITH BASS

Promoter Jim Mullen announced last night that he has signed Benny Bass of Philadelphia to meet the winner of the Ray Miller-Jackie Snyder bout, scheduled for the Ashland Boulevard Auditorium, next Tuesday.

Harry Forbes, bantam from Columbus, O., will meet Bobby Hughes in another ten rounder at 118 pounds.

"Y" College Grid Team Defeats Wheaton, 46-0

Y. M. C. A. college defeated Wheaton college, 46 to 0, yesterday at Washington park. The game was featured by long runs by Full Back Luchs.

N. Dame Will Start Regular Lineup Today

Notre Dame, Ind., Nov. 5.—[Special.]—Notre Dame and Indiana football squads today wound up work for tomorrow's game on Cartier field with light signal drills. The Hoosiers arrived this morning and established headquarters in Mishawaka.

The starting lineup as given out by Coach Rockne includes most of the regulars. Riley is scheduled to play quarter back.

Indiana's 100 piece band arrived today as an advance guard for the 2,000 rooters expected tomorrow. Lineup:

NOTRE DAME.		INDIANA.
Voedisch	R. E.	Winston
McManmon	L. T.	Fisher
Mayer	L. G.	Mathews
Boeringer	C.	Randolph
Marelli	R. G.	Hill
Miller	R. T.	Bishop
Wallace	R. E.	Meshel
Riley	Q. B.	Sibely [C]
Flanagan	L. H.	Harel
Hearden [C]	R. H.	Bennett
Wynne	F. B.	Moss

Brown Offers 1927 Game to West Virginia Wesleyan

Buckhannon, W. Va., Nov. 5.—(AP)—West Virginia Wesleyan college, which opposes the Navy at Annapolis tomorrow, has been invited to play Brown university at Providence, R. I., next year.

Middle Weight Fabrics Suitable for Year 'Round Wear a Specialty of Ours

Good Business Clothes

Widespread popularity of BANNOCKBURN TWEEDS is due to their refreshing patterns and ability to stand long hard wear.

We are also showing many other beautiful materials, both imported and made in the U. S. A.

Browns, Blues and Grays in broken checks, hairline stripes, and the newest Herringbones and Honeycomb patterns.

SUITS OVERCOATS
Tailored to Your Individual Measure, $65, $75, $85 and up

$55 Specials at our New Clark Street Store

"Quietly Correct" Evening Clothes and Cutaway Frocks a Specialty

Overcoats—Ready to Wear or Made to Order, as You Prefer

Jerrems
FORMAL - BUSINESS AND SPORT CLOTHES
324 South Michigan Ave.
7 North La Salle St.
71 East Monroe St.
140-142 South Clark St. (Near Adams)
225 N. Wabash at Wacker Drive (2nd Floor, Fisk Bldg.)

A New Hero Appears on the College Campus

This Season of the year a new College Hero appears on every College Campus from Cambridge to California.

Some of them are local favorites while others achieve National recognition and win a place in the All-America Line-Up.

The Gridiron Blucher is all America's choice. It's the National favorite on two hundred College Campuses from Coast to Coast.

Today this model is just as popular in the City as on the Campus. And it's only one of a number of new style ideas developed through the Regal University Style Service Stations.

This Winter Weight Oxford is made either of imported black calfskin or tan Holland Grain. A new feature is the quilted chain stitching. It has a comfortable semi-soft toe, brass eyelets and full double sole.

The New "RESCO" Fitting Machine

When you stand up in this new RESCO Twin-Foot Fitting Machine it automatically and accurately measures the length and width of BOTH feet at the same time.

Adopted by the U.S. Government and used exclusively in all Regal Shoe Stores.

$6.60 All One Price

From Maker to Wearer — From Coast to Coast
REGAL SHOES
Regal Factories, Whitman, Mass. — Stores in All Principal Cities.

3 Convenient Loop Stores
OPEN SATURDAY EVENINGS
43 S. Wabash Avenue (Cor. Monroe) (Men and Women)
119 S. Dearborn (Men Exclusively)
39 N. Dearborn Street (Cor. Washington) (Men Exclusively)

Neighborhood Stores
OPEN EVERY EVENING
4718 Sheridan Road (Near Wilson) (Men and Women)
6288 Halsted Street (Near 63rd Street) (Men, Women and Children)

THE DAVIS COMPANY
State, Jackson, Van Buren, Wabash — Second Floor "L" Entrance — Telephone Wabash 8800

Warm New Adler Collegian
OVERCOATS
$35 $45 $60
Not Price Alone, But Quality at Low Prices

A comprehensive showing of handsome coats for the man who demands quality at low prices. Here is style without foppishness—tailoring that is assuredly correct. The models, for men and young men, include tube styles, box back effects, ulsters and Chesterfields. In plain colors and choice new combinations. Whatever your preference, we believe Adler Collegian coats shown here will fill it,—and at substantial savings to you.

Adler Collegian Two-Trouser Suits
$35 $45 $60
Tailored of long wearing materials in a large assortment of styles for men and young men. All sizes and all are moderately priced.
THE DAVIS STORE—SECOND FLOOR—NORTH.

Bum Battery Silences Elmer, but He's Back

And He Finds Several Excellent Programs.

BY ELMER DOUGLASS.

A brazen, false faced, six volt testing but weak kneed and rotten to the core A battery made a mockery of my beloved and trusty set all Thursday evening and up to 8:30 o'clock last evening. Hence, no review yesterday morning and an incomplete one this morning.

It seemed like a happy coincidence that the first tones heard were what turned out to be a choice classical recital at WBBM by Shura Guroff, a 19 year old Russian pianist. Following a Chopin group there was a two piano selection by Arensky, with Lester Mather at the second piano.

At this same hour, from W-G-N, a Polish male choral society under name The New Life, was giving a program of Polish folk songs and other songs, some familiar, some unfamiliar, and sung with the strong, vigorous, tone quality which we have learned to associate with male singers of this nationality

Lovers of song by the tenor voice had Lewis Meehan, lyric tenor, KYW, Edison studio, 9 to 9:30, to harken unto, and a half hour spent with Mr. Meehan is never spent in vain.

That trend of thought reminds me that two of our potentially good stations, WJAZ and WCFL, are not coming up to expectations. At this receiving point, WJAZ programs are not coming through with clearness, the announcing is lifeless and heavy, and the programs, being likewise, seem uninteresting At WCFL the announcing is excellent, the programs usually so, but the signals have an echo-like effect that is disturbing.

The Phantom Violin's half hour recital, W-G-N, 9:30 to 10, was made up of very familiar numbers, hence was to be heard for its musical content, but it had no new news making value.

Last place here and first place last evening was the "Bohemian Girl," given complete at WMAQ's studio, jointly with WLS, 8 to 10. To the writer, this light opera has a tonal atmosphere of a peculiar hue. Anyhow, it is a contrasting mixture of tunes and harmonies of singular beauty; moments of absolute uninterest; moments as heavy and effective as those found in 'most any grand opera.

The announcer at WLS, in at the close, stated at the conclusion of the series next Friday night that "if we wanted more operas there would be more operas." By all means, let's have more operas from this capable company, more grand operas from any company—and no more false faced six volt batteries.

Wife's Suit for Balm Delays Trial of Couple

A deputy sheriff armed with a notice of a $50,000 alienation of affections suit yesterday halted the trial before Judge Herbert G. Immenhausen of a statutory charge against John Malcolm, 54 years old, and Miss Minnie Hunter, 46. The suit was filed by Malcolm's wife, Josephine. Neither defendant was in the courtroom, although they had been previously. The prosecution intimated Miss Hunter and Malcolm had been tipped off to the waiting process server and demanded their bonds be forfeited. Attorney Charles E. Erbstein, counsel for Malcolm, maintained their presence was not necessary. The case was continued until Nov. 12.

Two Typists Win Honors in City Hall Examinations

(Picture on back page.)

Posting of the list by the civil service commission of the results of the examination for junior stenographer taken by 600 men and women yesterday revealed the fact that two stenographers in the corporation counsel's office head the 223 who passed the test. Miss Jean Walsh, 6579 Glenwood avenue, heads the list with an average of 95.33, while Miss Lillian Gregory, 632 Arlington place, is second with a mark of 92.33.

Child Vanishes; Foster Parents Blame Mother

On Oct. 1 Mr. and Mrs. Jacob Gelbhous of 1014 West Harrison street adopted a 3 year old daughter, Cynthia Charlotte. The child had been left with them a year before by Evelyn Parriss, 20 year old mother, who was too poor to care for her. Mrs. Gelbhous asserted that the adoption was made with the mother's consent. But Cynthia Charlotte disappeared yesterday and Mrs. Gelbhous reported to the police that Evelyn had kidnaped her.

LITTLE ORPHAN ANNIE: Encouraging the Doc

L. S. ROSENFIELD DEAD; FUNERAL TO BE MONDAY

Funeral services for Louis S. Rosenfield, who died late Thursday, will be held from the residence at 4801 Drexel boulevard at 10 o'clock Monday morning. Burial will be in the family vault at Rosehill cemetery.

LOUIS S. ROSENFIELD.

Born in Uniontown, Ky., in 1859, Mr. Rosenfield had been a resident of Chicago since 1890. He was for years well known in public life. With Dr. Harvey W. Wiley he saw the need of purity in foods and was instrumental in the passage of the federal pure food act in 1906. He was a member of Rosenfield Bros. & Co., founders and owners of the Sunnybrook distilleries, one of the largest in the world, located in Louisville.

Mr. Rosenfield was a member of the Illinois Athletic club, the Standard club, the Chicago Fishing club, and the Lake Shore Country club. He is survived by his widow, Mrs. Sarah Mandel Rosenfield, daughter of the late Mr. and Mrs. Simon Mandel, whom he married in 1897; by two sons, John M. and William M., and a daughter, Mrs. Mortimer Harris.

MRS. STELLA RICHARDS, 73 years old, who had been a resident of Evanston for several years, died Wednesday in Vassar hospital at Poughkeepsie, N. Y. Funeral services will be held at 4 p. m. today in Rosehill cemetery chapel here.

JUDGE DECIDES NEXT WEEK ON SUIT OF W-G-N

Circuit Judge Francis Wilson yesterday took under advisement the motion made by radio station WGES to dissolve a temporary injunction prohibiting it from broadcasting on a wave length close to that of W-G-N, THE CHICAGO TRIBUNE station. He announced that he would give his decision late next week. Attorney Weyuomth Kirkland finished his argument in behalf of W-G-N yesterday.

W-G-N got the injunction about a month ago after WGES jumped from the 249.9 meter wave length on which it had been broadcasting to a wave length of 315.6 meters. The plaintiff's contention was that on the new wave length WGES was interfering with the broadcasting of W-G-N to such an extent that thousands of W-G-N fans were unable to hear the station at all.

The case is being watched with interest by the radio industry, as it is the first one in which the question of a property right in a wave length has been raised. W-G-N is asking that WGES be permanently enjoined from broadcasting on a wave length that interferes with the one in which, by the right of priority, it claims to have established a vested right.

Family of Charles Herron Away; Home Is Looted

Burglars entered the home of Charles Herron, 1812 South Troy street, yesterday while members of the family were absent and escaped with jewelry and furs valued at nearly $8,000. Included in the loot were a platinum and diamond pendant, valued at $1,275; a platinum and diamond chain, $225; a platinum and diamond ring, $1,000, a pair of platinum and diamond earrings, $1,125; a wedding ring, $225; a number of less valuable jewels, and several fur coats. Herron reported the theft to the police.

RADIO PROGRAMS FOR TODAY

(Saturday, Nov. 6.) (Central Standard Time.)

THE Michigan-Wisconsin football game will be broadcast direct from Ann Arbor this afternoon, beginning at 1:15 o'clock, on W-G-N, THE CHICAGO TRIBUNE station on the Drake hotel. From the time the two teams rush on to the field until the last play every detail will go on the air. The passes and runs of the Badger stalwarts, the dashes and leaps of Coach Yost's men, and the color and atmosphere of the proceedings all will be part of the broadcast. Quin Ryan, who has described many of the leading games this season, will picture today's encounter. At fifteen minute intervals following the broadcast the results of the most prominent games throughout the country will be given on W-G-N. The activities of the Chicago Bulls and Wilson's Wildcats at Comiskey park will be reported for W-G-N listeners tomorrow afternoon, starting at 2 o'clock.

FIELDING H. YOST.

The New York Symphony orchestra will be heard on W-G-N between 8 and 9 o'clock tonight. Walter Damrosch, who has been in charge of the orchestra for more than forty years, will direct tonight's program. Several famous musicians are members of the New York Symphony, among them Mischa Mischakoff, concert master, who rose to fame literally overnight. Before each selection tonight Mr. Damrosch is to make explanatory comments.

The W-G-N Vocal group will present the last two acts of "Il Trovatore" between 9 and 10 o'clock. This will be one of the outstanding features of tonight's program. Following are the members of the Vocal group who will be heard: Fanny Cole Sample, soprano; Lillian Knowles, contralto; Frederick Newell Wood and Gilbert Ford, tenors; Bryce Talbot, baritone, and Mark Love, bass and director. The W-G-N studio ensemble will provide the orchestral music

DETAILS OF TODAY'S W-G-N PROGRAM.
[Wave length, 303 meters.]

PUBLIC SERVICE PERIODS.

9 to 9:45 a. m.—Summary of day's news; discussion of events.
11:30 to 11:57 a. m.—Home Management period. "Desserts: Coffee Bavarian Cream, Queen's Cake."
11:57 a. m. to 12:01 p. m.—Time signals by Elgin National Watch company.
5:57 to 6:01 p. m.—Time signals by Elgin National Watch company.
6:01 to 6:15 p. m.—Closing stock and bond quotations.

MUSIC AND ENTERTAINMENT.

10 to 11 a. m.—Entertainment for shut ins.
11 to 11:30 a. m.—Organ recital from Chicago theater by Arsene Siegel.
12:01 to 12:40 p. m.—Children's story period.
12:40 to 1:15 p. m.—Luncheon concert by Drake concert ensemble and Blackstone string quintet.
1:15 p. m.—Broadcast of Michigan-Wisconsin game from Ann Arbor.
6:15 to 6:35 p. m.—Punch and Judy for the children.
6:35 to 7 p. m.—Dinner concert by Drake concert ensemble and Blackstone string quintet.
8 to 9 p. m.—New York Symphony orchestra under direction of Walter Damrosch.
9 to 10 p. m.—Opera period by W-G-N vocal group.
10 to 10:10 p. m.—Sam 'n' Henry.
10:10 to 11 p. m.—The Music Box; Frederick Newell Wood, tenor; Bobby Meeker's Drake hotel orchestra, and Correll and Gosden.

SWEET ON WLIB

Oney Fred Sweet will be on hand to relate one of his unusual stories at 7:22 o'clock this evening on WLIB, the Liberty Weekly station on the Drake hotel. Sweet has gathered a multitude of interesting yarns, all relating to his various experiences in many fields. Freddie "Neighbor" Daw is to present some of his old time songs at 7:45 o'clock. Daw has a vast repertoire of melodies popular years ago. "Waltz Time" comes at 11 o'clock tonight. This novel feature brings to listeners several lovely waltz tunes. Correll and Gosden will sing a group of their popular songs at 11:30 o'clock.

DETAILS OF TONIGHT'S PROGRAM.
[Wave length, 303 meters.]

7 to 7:10 p. m.—Drake concert ensemble.
7:10 to 7:22 p. m.—The Old Fashioned Almanack and "The Million Sing."
7:22 to 7:30 p. m.—"The Adventures of Oney Fred Sweet."
7:30 to 7:45 p. m.—Drake concert ensemble.
7:45 to 8 p. m.—Freddie "Neighbor" Daw in old time songs.
11 p. m. to 1 a. m.—"Waltz Time"; Frederick Newell Wood, tenor; Bobby Meeker's Drake hotel orchestra; Correll and Gosden; Ambrose Larsen at Wurlitzer organ; Dave O'Malley's Opera Club orchestra, and Billy Beljean's Purple Grackle orchestra.

FOOTBALL GAMES

1:15—WEAF [491], New York. Harvard vs. Princeton. Also WGY, WJZ, WBZ.
1:30—WIP [508], Philadelphia. University of Pennsylvania vs. Penn State.
1:30—WSAI [326], Cincinnati. Dayton university vs. University of Cincinnati.
2—W-G-N [303]. Michigan vs. Wisconsin.
2—WEBH [370]. Northwestern vs. Purdue.
2—WMAQ [448]. Chicago vs. Illinois.
2—KYW [536]. Chicago vs. Illinois.
2—WOS [441], Jefferson City. Oklahoma vs. Norman.
2:30—WOI [270], Ames. Iowa State vs. Drake.
2:30—WCCO [416], St. Paul. Iowa vs. Minnesota. Also WSUI [Iowa City].

OTHER LOCAL PROGRAMS

6:30 a. m.—WLS [345]. Y. M. C. A. exercises. 7:30—Devotional.
10—WHT [400]. Juvenile program. 12—Organ.
10—WMAQ [448]. Overture hour. 12—Music.
11—WLS [345]. Markets. 12—Farm program.
11—WQJ [448]. Home economics. 12—Musical program.
11—WIBO [226]. Students' recital.
11—WEBH [370]. Household talk.
11:35—KYW [536]. Table talk. 12—Concert.
12—WJJD [370]. Music.
1—WENR [266]. Popular program.
1—WEBH [370]. Week-end party.
2—WIBO [226]. Music.
3—WBCN [266]. Tea-time matineé; music.
5—WHFC [258]. Housewives' matineé. 6—Request program.
5—WEBH [370]. Children's half hour.
5:15—WMAQ [448]. Topsy turvy time. 6—Organ; orchestra.
5:40—WJJD [370]. Concert.
6—WCFL [491]. Chicago Federation of Labor hour; music.
6—WSWS [276]. Scores; music. 8—Musical production.
6—WOK [217]. Concert. 8—Dance music; organ.
6—WENR [266]. Trio; organ; scores; markets.
6—KYW [536]. Bedtime stories. 6:30—Concert. 7—Family hour.
6—WHT [400]. Organ recital; studio program.
6—WLS [345]. Market summary; football scores; music.
6—WIBO [226]. Concert. 7—College hour; football scores.
7—WBCN [266]. Organ. 7:45—Talk on polar explorations.
7—WQJ [448]. Instrumental music.
7—WLS [345]. Lullaby time. 7:15—National barn dance program.
7—WFKB [217]. Classical program.
7—WEBH [370]. Concert; football scores.
7—WMBB [250]. Trianon ensemble; vocal. 8:30—Dance music.
7:30—WHT [238]. Studio program.
8—WENR [266]. Popular program.
8—WJJD [370]. Musical program. 10—Music.
8—WMAQ [448]. Photologue: "Far East," by Mrs. Carter Harrison. 8:30—Theater revue. 9:30—Song cycle.
9—WCFL [491]. Dance music. 11—Entertainers.
9—WEBH [370]. Dance music; vocal.
9—KYW [536]. Classical program. 10:30—Congress carnival.
9—WFKB [217]. Popular and dance program.
9:30—WHT [400]. Studio program.
10—WQJ [448]. Popular dance music; vocal.
10—WBCN [266]. Popular program.
10—WSWS [276]. Dance music; vocal; instrumental numbers.
10—WHFC [258]. Popular program.
11—WEBH [370]. Dance numbers; vocal; instrumental.
12—WSWS [276]. Witching hour.
12—WHT [400]. Your hour league.
12—WJJD [370]. Settin' up hour.
12—WENR [266]. Midnight frolic.

OUTSIDE CHICAGO

7—KFNF [461]. Shenandoah. Dale E. Jahnke.
7—KMOX [280], St. Louis. Orchestra; school house.
7—WLW [422], Cincinnati. Fiddle symphony.
7—WOAW [526], Omaha. Educational period.
7—WORD [275], Batavia. Concert.
7—WSAI [326], Cincinnati. Orchestra; quartet.
7—WTAM [389], Cleveland. Orchestra.
7:30—WHAS [400], Louisville. Concert.
7:45—WCCO [416], St. Paul-Minneapolis. Fireside philosophies.
8—KMOX [280], St. Louis. Orchestra.
8—WADC [258], Akron. Dance music.
8—WJR [517], Pontiac. Studio program.
8—WEAF [491], New York. New York symphony orchestra, also W-G-N, WEEI, WGR, WFI, WCAE, WSAI, WTAM, WWJ, WCCO, KSD, WOC, WDAF.
8—WLW [422], Cincinnati. Dance music.
8—WSM [283], Nashville. Barn dance program.
8:30—WSMB [319], New Orleans. Concert.
9—KMOX [280], St. Louis. Minstrels.
9—WCCO [416], St. Paul-Minneapolis. Music.
9—WDAF [366], Kansas City. Around the town.
9—WKRC [326], Cincinnati. Frolic.
9—WTAM [389], Cleveland. Vaudeville.
9—WOAW [526], Omaha. Classical program.
9—WORD [275], Batavia. Studio program.
9—WREO [285], Lansing. Popular program.
9—WSUI [483], Iowa City. Musical program.
9:30—KMOX [280], St. Louis. Orchestra.
9:30—WBAP [476], Fort Worth. Sunflower girl.
9:30—WSOE [246], Milwaukee. Dance music.
10—WCCO [416], St. Paul-Minneapolis. Dance music.
10—WIL [273], St. Louis. Vaudeville.
10—WKRC [326], Cincinnati. Popular program.
10:30—WJR [517], Pontiac. Jesters.
10:45—WSB [428], Atlanta. Red Head club.
11—KFNF [461], Schandoah. Old time music.
11—WFAA [476], Dallas. Orchestra.
11:30—KOA [322], Denver. Dance music.
11:45—WDAF [366], Kansas City. Frolic.

MISSING BOY FOUND IN CEMETERY.

Bruno Fowler, 11 years old, of Evanston, who had been reported missing by his parents, was found yesterday by a taxicab driver sitting on a tombstone in Calvary cemetery. He said he had lost his way and stopped there to rest.

YANK STUDENTS SHOW JAPS HOW WE "NECK" IN U. S.

[Chicago Tribune Press Service.]

TOKIO, Nov. 5.—With the arrival in Tokio of several score of students and co-eds from the steamer Ryndam, which is circling the world as a floating university, the Japanese are getting a demonstration of what necking and other higher educational terms really mean. The first move made by the boys and co-eds on reaching Tokio was to experiment with the use of the footrails at the public bars. Numerous couples are to be seen occupying steps, window ledges, and conspicuous spots in the Imperial hotel lobbies, illustrating young America, unfettered.

Grip, Influenza and many Pneumonias begin as a common cold. Price 30c.
The box bears this signature
E. W. Grove
Since 1889

Walter Damrosch and the New York Symphony
BALKITE HOUR
SATURDAY EVE., NOV. 6
9 P. M. Eastern (8 P. M. Central) Standard Time
1. Overture, "Mignon" ... Thomas
2. Processional of the Gods, from "Rheingold" ... Wagner
3. Second movement from "Unfinished Symphony" ... Schubert
4. Scheherazade ... Rimsky-Korsakoff
Over WEAF, WEEI, WGR, WFI, WCAE, WSAI, WTAM, WWJ, WGN, WCCO, KSD, WDAF, WOC.
FANSTEEL PRODUCTS CO., Inc.
North Chicago, Illinois
Balkite
Radio Power Units

$47.58
Round Trip To
New York
15 Days Return Limit
Tickets Daily to Nov. 30 Incl.
NICKEL PLATE ROAD
Also Lowest One Way Fares
Cleveland . . $11.28
Buffalo . . . $17.31
Scranton . . $26.77
New York . $30.70
Pocono Mt.-Water Gap Route
Thru Sleeping Cars & Coaches
Parlor Car & Dining Car Service
Trains leave La Salle St. Station
10:40 a.m. 2:40 p.m. 9:00 p.m.
Itineraries, Reservations and full information on application to
C. A. ASTERLIN, Gen'l West'n Pass. Agt.
348 Webster Bldg., Chicago Phone Wabash 3340

MONUMENT
MAUSOLEUM OR HEADSTONE
Erected Anywhere by the Old and Reliable
CHAS. G. BLAKE CO.
Will be correct and durable. Free booklet.
1501, 30 N. Michigan Central 3073
Works 1666 E. 67th St. Fairfax 0878

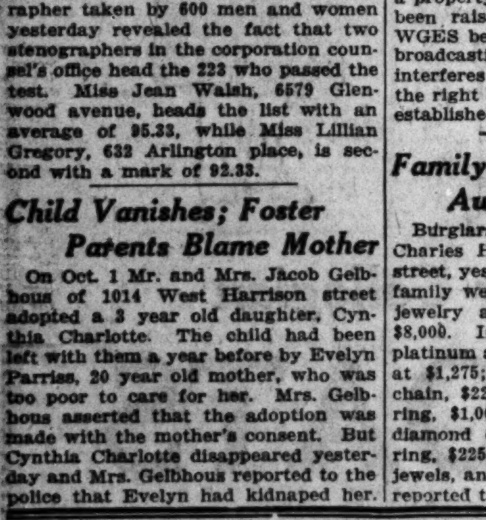

There's a tasty breakfast. Fine with waffles or griddle cakes. Jells with half the amount of sugar required by most fruits. 8 lbs. cranberries and 2½ lbs. sugar make 10 glasses.

Cranberry Jelly

Cook until soft the desired quantity of cranberries with one and one-half pints (three cups) of water for each two pounds (eight cups) of berries. Strain the juice through a jelly bag. Measure the juice and heat it to the boiling point. Add one cup (one-half pound) of sugar for every two cups of juice; stir until the sugar is dissolved; boil briskly for five minutes; skim and pour into glass tumblers, porcelain or crockery molds.

Send for FREE Recipe Folder—Address Dept. N
American Cranberry Exchange, 90 West Broadway, New York, N. Y.

Eatmor Cranberries

$1000 for "WHAT I DID WITH TRIBUNE WANT ADS"

WHAT did *you* do with a Tribune Want Ad? Find a buyer for a used car, sell vacant property, exchange your radio set, hire a new maid, obtain a better position, locate an odd bit of furniture, or rent a vacant apartment? If you have had occasion to use a Tribune Want Ad in any of these cases, here's an opportunity to make a little extra money. The Tribune offers $1,000 in prizes for the best letters telling of results achieved through Tribune Want Ads. The contest is open to everybody, everywhere. Tell your story *now*, giving all the facts of your success in a short letter. The prizes offered are:

1st prize, $500
2nd prize, $200
3rd prize, $100
4 prizes of $25 each
10 prizes of $10 each

And $5 for every letter published

The conditions are easy: Your story must be an actual experience of what you did with Tribune Want Ads and should not contain more than 500 words. Address your letter to the Want Ad Contest, 1112 Tribune Tower, Chicago. Contest closes December 15th.

"A FIRST CLASS SALESMAN"

"Some time ago a Tribune Want Ad sold a twenty-year-old piano at a fair price. A Tribune Want Ad is a first class salesman operating in a lucrative territory."—Harry E. Gartrell, 6038 Dorchester avenue.

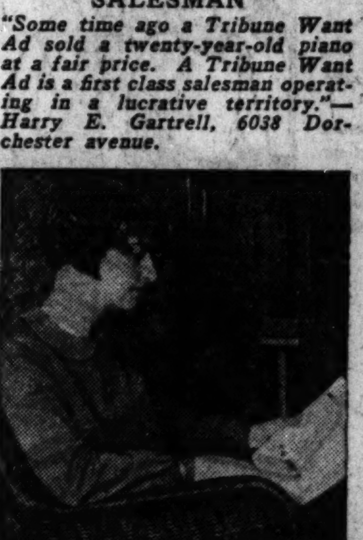

"PERFECTLY AMAZED"

"I had an ad in the daily Tribune to sell some furniture, and I was perfectly amazed at the results. I answered the phone all day and even had a number of calls on the following day. The furniture sold and I am thoroughly convinced of the pulling power of your Want Ads."—Mrs. P. C. West, 709 Montrose avenue.

SUPerior 0100
ADTAKER!
Chicago Tribune Want Ad Section

DEATH NOTICES

DEMLING—Margaret A. Demling, nee Pfadt, Nov. 5, wife of the late Anthony J. Demling, mother of Theodore J., ... H., William F. Demling and Mrs. Millie M. Smith, Mrs. H. H. Motschman, Mrs. J. C. Aspley, and the late Joseph Demling. Funeral from residence, 4924 Cortez-st., Monday, Nov. 8, at 9:45 a. m. to Our Lady of Christians church, where high mass will be celebrated. Interment St. Boniface. Member of branch No. 598, L. C. B. A.

DIMOCK—Charles E. Dimock, Nov. 5, aged 64 years. He is survived by his widow, Carrie A. Dimock, and daughter, ... Dimock. Funeral Saturday, Nov. 6, at 2 p. m., from chapel, 7066 N. Clark-st. Interment Prairie du Chien, Wis. Member of Loyal lodge No. 1007, A. F. & A. M.

FINKELBERG—Louis Finkelberg, beloved husband of Dr. Rose Finkelberg, father of Dr. Ivan Finkelberg, San Bernardino, Cal., Miss Iva Finkelberg of Los Angeles, Cal., Mrs. Henrietta Morlock of Jackson, Mich., and Mrs. Lillian Miller of Dayton, O. Funeral Sunday in Los Angeles.

FLANNERY—Bridget McEllen Flannery, beloved wife of the late Daniel, loving mother of Joseph D., Katherine G., Anna B., Mae J. and the late Thomas E., Marie, John and Michael, sister of Margaret, Winifred, Michael and James McEllen. Funeral Monday at 9 a. m. from late residence, ... S. Western-blvd., to St. Agnes' church, autos to Mount Olivet. Member of St. Anne's Sanctuary Sodality and Our Lady of Good Council court, No. 236, W. C. O. F. For reservations call Lafayette 6074.

GEBHARDT—Louisa Gebhardt, Nov. 2, 1926, at 1 p. m., beloved wife of Henry Gebhardt, fond mother of Harry M. of Milwaukee, Wis.; Mrs. Hattie Geach, the late George, Mrs. Florence Kretchmar, Fred, and Louise Witt of Chicago. Funeral private from her late residence, 1622 ...-av., Saturday, Nov. 6, at 1:30 p. m.; services at 2:30 p. m. under auspices of Golden-rod chapter, O. E. S., at Rosehill chapel.

GIBBONS—Thomas Gibbons, suddenly, Nov. 5. Beloved brother of Mrs. Ann ... and Patrick Gibbons. Remains at chapel, 1411 E. 60th-st. Funeral services Monday at 10 a. m. to St. Ambrose church, where mass will be celebrated. Interment Holy Sepulchre.

HERMAN—Isaac Herman, Nov. 5, aged 7..., beloved husband of Frances, fond father of Jack, Leah, Robert, William, ..., Frank, Ann, Harry and Sarah. Funeral from chapel, 3556 W. Roosevelt-rd., Monday, Nov. 8, at 10 a. m.

LANCASTER—Jemima Purdue Lancaster, widow of the late Charles Lancaster, late of 7107 Dobson-av. Funeral Saturday, Nov. 6, at 10 a. m., from Grace United Brethren church, E. 72d-st. and Greenwood-av. Interment Oakwoods. Please omit flowers.

LOFTUS—Patrick C. Loftus, Nov. 4, 1926. Beloved brother of Thomas J., John W., and Agnes A. Loftus, and Mrs. A. A. Smith. Funeral Monday at 9:30 a. m. from his late residence, 931 Glengyle-pl., to St. Thomas of Canterbury church. Interment at Calvary.

MADIGAN—Jerry Madigan, beloved husband of the late Anna Madigan, fond father of Miss Margaret Madigan, Mrs. William Gartel, John Madigan, Mrs. Daniel Young, and Mrs. J. E. Murphy. Funeral Monday at 9 a. m. from late residence, 1427 W. 72d-pl., to St. Brendan's church, where solemn requiem high mass will be celebrated. Interment Mount Olivet.

MALLOW—Joseph Mallow, beloved husband of the late Anna, brother of Phoebe Cooper and the late John and Sarah Pearson. Member of Lincoln Park lodge, No. 611, A. F. & A. M.; Lincoln Park chapter, No. 177, R. A. M., and Golden Rod chapter, No. 205, O. E. S. Funeral Monday, 2 p. m., from residence, 2920 Herndon-st. Interment Montrose.

McKEE—Emily McKee, Nov. 5, 1926, of 3348 W. 66th-st., beloved wife of John A. McKee, fond mother of Mrs. Alice Miller, Mary E., Joseph I., and the late John H. McKee. Funeral from chapel, 6328 Cottage Grove-av., Saturday at 2 p. m. Interment at Oak Hill. For information call Fairfax 2900.

McKENNA—Henrietta McKenna, nee Sullivan. Beloved wife of Harry McKenna; fond mother of Virginia, Russell, and Robert McKenna; daughter of Mrs. William Sullivan and the late William; at her residence, 7700 Eastlake-terr. Funeral notice later.

MUNDT—Richard Mundt, Nov. 5, 1926, beloved husband of the late Anna Heuberger Mundt, father of Mrs. Charles Knapstein, Mrs. William J. Strohm, and Richard Mundt Jr. Funeral private, Monday Nov. 8, at 1:30 p. m., from his late residence, 1648 Jarvis-av. Interment Waldheim cemetery.

MYERS—John Myers, Nov. 5, 1926, at his late residence, 2429 W. Monroe-st., beloved husband of Eva L. and father of Essie H. Myers. Funeral Monday at 2 p. m. Interment at Forest Home cemetery.

O'DONNELL—Timothy O'Donnell, beloved husband of Nora, nee Ahern; fond father of Mrs. James Wallace, the Rev. Joseph T. O'Donnell of Presentation church, Timothy P., John C., the late James, Loretta, and Dennis. Funeral Monday, Nov. 8, at 9:30 a. m. from residence, 815 S. Kildare-av., to Presentation church. Interment Calvary. Kedzie 2394.

OLSON—David E. Olson, November 5. Aged 33 years. Dearly beloved husband of Mary E., nee Frauenfelder. Fond father of David R. Funeral from late residence, 4123 N. St. Louis-av., Monday, Nov. 8, at 2:30 p. m., to Acacia Park cemetery. Masonic service at Acacia Park cemetery chapel. Member of Covent Lodge, No. 526, A. F. & A. M.; Corinthian Chapter, No. 69; and Chicago Council, No. 4, R. and S. M.

RHODE—Martha L. Rhode, Nov. 4. Wife of the late John C. W. Rhode. Beloved mother of Mrs. Richard A. Connell, Mrs. Walter S. Kaestner, Mrs. Roderick Ross of Daytona, Fla.; Mrs. James D. Pounds of Winter Garden, Fla.; Roscoe R., John C. and Grant M. Rhode. Funeral services Monday, Nov. 8, at 2 p. m., at Buena Memorial church, corner Sheridan-rd. and Broadway. Interment Mount Olive. Remains at daughter's residence, 6633 Sheridan-rd. till Monday.

RICHARDS—Mrs. Stella H. Richards, Poughkeepsie, N. Y., Nov. 3. Funeral services Rosehill chapel, Chicago, Ill., at 4 p. m. Saturday, Nov. 6, 1926.

ROOS—Mary Roos of 2616 E. 73d-st., beloved mother of Mary Louise, Catherine, Wallis, Frank, and Edward. Funeral from Memorial chapel, 63d and Evans-av., Monday, Nov. 8, at 9 a. m., to St. Philip Neri church. Interment at St. Boniface.

ROSENFIELD—Louis S. Rosenfield, Nov. 4, beloved husband of Sarah M.; fond father of John M., William M., and Mrs. Ethel R. Harris. Funeral Monday, Nov. 8, at 10 a. m., from late residence, 4801 Drexel.

ROWELL—Michael J. Rowell, beloved husband of Margaret McCormick Rowell, fond father of Bessie. Funeral Monday at 9:30 from residence, 523 Melrose-st., to Mount Carmel church for solemn high mass. Burial Calvary. Phone Kedzie 1617.

SPINK—Bertha Spink, beloved wife of Al Spink; fond mother of Alfred Spink Jr., Charles C., William, and Florence Spink; grandmother of Camille Dahmke. Funeral Monday, 10 a. m., from late residence, 816 S. Lyman-av., Oak Park. Interment Woodlawn.

STEWART—Isabelle Stewart, nee MacMillan, Nov. 2, San Antonio, Texas., wife of late William J. Stewart, beloved mother of May Petersen and Chester J. Stewart, grandmother of Isabelle Stewart. Member of Ida Saxton chapter 698, O. E. S. Funeral Saturday, Nov. 6, at 3 p. m., from her son's home, 1639 Rascher-av., with Eastern Star services, Rosehill.

STROMBERG—Jennie S. Stromberg, 4817 N. Ashland-av., entered into rest Nov. 4, 1926. Sister of John, Emery, and Morris Stromberg of Minnesota. Services at Moody church, North-av. and La Salle-st., Saturday, Nov. 6, 2 p. m. Interment Oakwoods cemetery.

WARD—J. Lincoln Ward, Spanish war veteran. Funeral Saturday at 1:30 p. m. from chapel, 6915 Wentworth-av. Interment Evergreen.

WEILAND—Charles Weiland, Nov. 5, at his home, 1206 Simpson-st., Evanston. Beloved husband of Cora Peters Weiland, father of La Verne, Florence, son of Mrs. Barbara Weiland, brother of Nicholas A., Andrew, and Mrs. Anna Wilbins. Funeral Monday, 10 a. m., at St. Mary's church, Oak and Lake-st., Evanston. Interment St. Boniface cemetery.

YEAGER—Harriet Kress Yeager, beloved daughter of Fred W. and Mollie Yeager, at late residence, 3243 Walnut-st., to St. Mathew's church. Burial at Fort Wayne, Ind. Funeral notice later.

ANNOUNCEMENTS.

WEINBERG—Hilbert Weinberg. Dedication of a monument in memory, Sunday, Nov. 7 at O. B. A. cemetery. Rabbi Daniel will officiate.

CEMETERIES.

ROSEHILL CEMETERY.

All lots sold WITH FULL perpetual care. Desirable lots at moderate prices; single crypts as low as $450 in Chicago's most magnificent Mausoleum.
5800 Ravenswood-av. Edgewater 0714.

UNDERTAKERS.

C. H. JORDAN & CO.
Funeral Directors in Chicago 7? Years.
200 E. Erie-st., at St. Clair. 612 Davis, Evanston.

DEATH NOTICES

Fraternal Notices.

GOLDEN ROD CHAPTER, NO. 205, O. E. S.—Members will please attend funeral of Louisa Gebhardt, who passed away Nov. 2, 1926. Eastern Star services Saturday, Nov. 6, at 2:30 p. m., at Rosehill chapel.
SELMA G. MARLING, W. M.
A. M. GOODWILLIE, Secy.

CARNEY—Lillian V. Carney, Nov. 5, 1926. Beloved daughter of Marie Lynch Carney and the late John J. Carney. Fond sister of Joseph A., Harold J., and the late F. X. Carney. Funeral services Monday, 9:30 a. m., from late residence, 5428 Drexel-av., to Church of St. Thomas the Apostle, 55th and Kimbark-av. Interment Mount Olivet.

DAHL—John Dahl, Nov. 5, 1926, beloved husband of the late Martha Dahl and dear brother of W. O. Dahl. Services at Mount Olive chapel, 2 p. m. Sunday, Nov. 7.

NOTICES

[illegible]

1926 SURE TO BE RAILROADS' MOST PROFITABLE YEAR

BY O. A. MATHER.

The American railroads are assured the most prosperous year in their history. But whether they will earn 5¾ per cent, fixed as a fair return in the transportation act, depends on whether the return is figured on the interstate commerce commission's valuations or the roads' own property accounts.

The bureau maintained by the railroads announced last night that net operating income of the class 1 roads for September totaled $145,134,536, equivalent to a return of 5.75 per cent. But this income would be equivalent to 8.22 per cent on the commission's valuation for rate-making purposes of $21,175,000,000 at the end of 1925.

5.21 Per Cent for 9 Months.

For the nine months this year, the bureau put net income at $887,905,319, equivalent to a return of 5.21 per cent. But it is equivalent to 5.60 per cent on the commission's valuations.

With last month's earnings known to be better than those of both September, this year, and October, 1925, statisticians figure net income for this year will reach $1,220,000,000 and may attain $2,250,000,000. In either case a new high record would be established. Based on the commission's valuations, the lower figure would give a return of 5.81 per cent, while the higher total would represent 5.90 per cent. Last year net income of $1,136,937,477 represented 5.54 per cent on an aggregate valuation of $20,500,000,000 at the end of 1924.

Trade Reports Conflict.

Conclusions drawn from trade reports by the week-end mercantile reviews are conflicting. But slackening in business was indicated in the report on bank clearings for the United States. September was the first month since 1924 to show a decrease from the same month of the preceding year, the decrease being 1½ per cent from September, 1925. But last month's clearings were nearly 5 per cent below October last year.

The country's steel ingot production the first week this month is estimated at about 77½ per cent of capacity, against 78 per cent the week before and 84 per cent in mid-October. United States Steel subsidiaries are slightly above 80 per cent, against 86½ per cent the middle of last month. Independent companies are down to nearly 76 per cent.

Sag in Dry Goods Business.

"Current wholesale distribution of dry goods was somewhat less than a year ago, and failed to reach the figure recorded last week," Marshall Field & Co. say. "Road sales were well ahead of last week, although they failed to reach the total recorded last year. There were fewer customers in the market than a year ago. Collections showed some improvement over last year."

"Purchases show an improvement over both last week and the same week last year," the Credit Clearing House says. "Indebtedness, while less than last week, was heavier than last year. Payments show an improvement over both comparative periods."

A slight seasonal decline in lumber orders last week from the week before is reported by the National Lumber Manufacturers' association, while production and shipments seemed to have held up.

Credit Reports Differ.

The extent to which last month's liquidation of the stock market decreased the amount of credit being used for speculation is a matter of doubt. The New York stock exchange reported yesterday that brokerage loans of its members totaled $3,191,336,925 at the end of last month, a decrease of $27,600,085 from Sept. 30.

But this statement is curiously different from the weekly reports of the leading member banks of the federal reserve system. The reserve board's compilations showed a reduction of $210,775,000 between Sept. 29 and Oct. 27, which is practically the same period covered by the New York stock exchange report. According to the latter, loans now are $344,254,000 below the peak for the year, which was reached on Feb. 27.

MONEY AND EXCHANGE

Money in Chicago firm at 5 per cent on collateral; commercial paper, 4½@5¼ per cent, 5½ per cent over the counter. Bankers' acceptances, 3⅝@3¾ per cent. New York exchange by wire, par. Chicago bank clearings yesterday were $119,200,000, compared with $97,000,000 a week ago and $108,100,000 a year ago.

NEW YORK.—(AP)—Prime commercial paper, 4½@4¾ per cent. Bar silver, domestic, 52⅛c; Mexican dollars, 40¼c. Call money, steady; all loans, 4½ per cent; closing bid, 4½; time loans, easier; mixed collateral, 60 to 90 days, 4¾; 4 to 6 months, 4¾.

FOREIGN EXCHANGE.

Closing foreign exchange in amounts of $25,000 and over between banks as quoted by the Illinois Merchants Trust company:

	Nov. 5.	Nov. 4.	Wk. ago.	Yr. ago.
London—				
Cables	484.75	484.50	484.88	485.00
Checks	484.25	484.00	484.38	484.75
Paris—				
Cables	3.28½	3.33	3.17¾	3.90¼
Checks	3.27½	3.32	3.16¾	3.89¾
The following quotations are for checks:				
Italy	4.28¾	4.33½	4.36	3.93
Antwerp	§13.91	§13.91	§13.91	4.53
Swiss	19.27¾	19.28¼	19.28½	19.27½
Holland	39.98	39.97¾	39.99	40.25
Denmark	26.60	26.60	26.60	24.91
Sweden	26.71	26.71½	26.72½	26.76
Norway	25.03	25.03	24.97	20.35
Spain	15.12	15.16	15.15	14.28
Germany	23.78	23.77½	23.78	23.81½
Austria	14.25	14.25	14.25	14.25
Poland	12.50	12.50	12.50	16.75
Greece	1.24½	1.24	1.22	1.35
Roumania	.54	.55½	.57	.48
Jugo-Sl.	1.77½	1.77	1.77½	1.78
Czecho-Sl.	2.96½	2.96½	2.96½	2.96
Finland	2.53½	2.53½	2.53½	2.53
Canada	†1.25	†1.25	†1.25	† .63
Argentine	40.70	40.70	40.91	41.39
Brazil	14.10	14.25	14.10	15.55
Hongkong	47.45	47.30	47.45	58.35
Shanghai	58.65	58.90	59.15	77.00
Japan	49.75	49.75	49.50	42.10
India	36.50	36.50	36.50	37.10
Chile	12.17	12.17	12.20	12.23
Bulgaria	.73	.73	.73	.72
Singapore	56.50	56.50	56.50	57.10
Hungary	.00145	.00145	.00145	.0014

†Per thousand premium. All other quotations are values in American cents. §Belgium new unit "Belga."

TREASURY CERTIFICATES

Series. Mat. Rate—	Bid.	Asked.
*TD—12-15-'26, 3¾s	100	100 1-32
†B-27—3-15-'27, 4⅛s	100 5-16	100⅜
*TJ—6-15-'27, 3¼s	99 15-16	100
†A-27—12-15-'27, 4½s	100⅝	100 31-32

*Acceptable in payment of United States federal taxes at maturity.
†Acceptable at and within six months of maturing.

METAL MARKETS.

NEW YORK, Nov. 5.—(AP)—COPPER—Dull; electrolytic, spot and futures, 13¾@14c. TIN—Easy; spot and nearby, $69.00; January, $65.00. IRON—Steady; prices unchanged. LEAD—Steady; spot, 8.00c. ZINC—Easy; East St. Louis spot and futures, 7.15@7.20c. ANTIMONY—Spot, 12.75c.

LONDON.—(AP)—COPPER—Standard, spot, £57 7s 6d; futures, £58 2d 6d; electrolytic, spot, £65 15s; futures, £66 5s. TIN—Spot, £298 15s; futures, £291 7s 6d. LEAD—Spot, £29; futures, £29 5s. ZINC—Spot, £32 17s [illegible]

ST. LOUIS, Mo.—[Special.]—LEAD—[illegible] ZINC—[illegible]

NEW YORK STOCK TRANSACTIONS

Friday, Nov. 5, 1926.

Total sales, shares....1,602,700 Year ago....3,7[illegible] Total, 1926....381,7[illegible] Previous year....[illegible]

Div. pd. per share.	Bid.	Asked.	Description—	Sales.	High.	Low.	Close.	Net chge.	Close Nov. 6, 1925.
[illegible]									
....	38	39	Pittsb Coal	600	39	38	38 — 1¼		43½
....	76	77	Do pfd	400	77	76	76 — 2		....
5.00	97	97½	Postum Cereal	1,200	98¼	97½	98¼ + ¼		....
....	19¼	19½	Prod. & Ref.	1,100	19½	19⅜	19⅜ — ⅝		....
6.00	103	103½	P S El & Gas 6% pfd	1,100	104	104	104	....	98
5.00	95¼	96	Pub Svc N J	300	95⅝	95½	95½ — ½		81¾
....	31⅝	32	Do new	2,700	32	31⅝	31⅝ — ⅝		....
8.00	177	178	Pullman	7,500	178½	174	177 + 3		161
....	39	39⅝	Punta A Sug.	500	40	40	40 + ½		37¾
1.50	26⅝	27	†Pure Oil	1,100	26½	26⅝	26⅝	....	27¼
....	57⅛	58	Radio Co.	36,800	59¼	56	58 + 1⅛		52⅛
[illegible]									
6.00	40	41	Do pfd B.	400	42	40¼	40½ — ⅝		....
1.00	27⅞	28¼	Wright Aero.	400	28½	28¼	28¼ — ¼		29½
.75	27½	27⅝	Yellow Truck	12,200	27⅞	27⅝	27⅝ + ⅛		33
7.00	78	100	Do pfd	100	99	99	99	....	....
4.00	45	46½	Yellow Taxi.	100	46½	46½	46½	....	52
4.00	86	86½	Ygstn S & T	1,500	86½	85¾	86 + ⅜		91½

*Ex dividend. †Pays extra dividend. ‡Ex rights. **Initial dividend. ††Stock dividend declared. §10% dividend in stock. ¶Dividend in stock.

Sales, end first hour, 433,200; end second hour, 798,400; end third hour, 1,040,700; end fourth hour, 1,266,400; total sales, 1,602,700 shares.

NEW YORK CURB TRANSACTIONS

Friday, Nov. 5, 1926.

[By Associated Press.]

Day's sales....[illegible]
Bonds, par value....[illegible]

INDUSTRIALS.

	Sales.	High.	Low.	Close.
Ala G S R	[illegible]			
Alum pfd	[illegible]			
Am Cyan	[illegible]			
Am El Pr	[illegible]			
Am G & E	[illegible]			
Am Haw	[illegible]			
Am L & T	[illegible]			
Do pfd	[illegible]			
Am P & L	[illegible]			
Am Rayon	[illegible]			
Am Rolling	[illegible]			
Am Seat	[illegible]			
Do cvt	[illegible]			
Am Superpr	[illegible]			
Do pt	[illegible]			
Do 1st	[illegible]			
Asso Gas	[illegible]			
Atl Fruit	[illegible]			
Atlas P C	[illegible]			
Auburn A	[illegible]			
Bliss Co	[illegible]			
Bohn Alum	[illegible]			
Brill A	[illegible]			
Do B	[illegible]			
Br Am To	[illegible]			
Brock Mot	[illegible]			
Bklyn R	[illegible]			
Bucyrus	[illegible]			
Buff Niag	[illegible]			
Do pfd	[illegible]			
C B S &	[illegible]			
Celluloid	[illegible]			
Do pfd	[illegible]			
Celotex pf	[illegible]			
Centrif Pi	[illegible]			
Chi Nip A	[illegible]			
Col G & E	[illegible]			
Do pfd	[illegible]			
Com'w'th	[illegible]			
Do pfd	[illegible]			
Cons Dairy	[illegible]			
Cons G &	[illegible]			
Cons Laun	[illegible]			
Cuneo Pre	[illegible]			
Curtis Pub	[illegible]			
De Forest	[illegible]			
Doehler D	[illegible]			
Dubilier	[illegible]			
Durant Mo	[illegible]			
Elec Bd &	[illegible]			
Do pfd	[illegible]			
El Inevis	[illegible]			
Empire P	[illegible]			
Emporium	[illegible]			
Estey Wel	[illegible]			
Do B	[illegible]			
Firestone	[illegible]			
Ford Moto	[illegible]			
Forhan	[illegible]			
Foundation	[illegible]			
Fox Theat	[illegible]			
Franklin	[illegible]			
Do 7%	[illegible]			
Freshman	[illegible]			
Garod	[illegible]			
Gen Bak A	[illegible]			
Do B	[illegible]			
G El Ger	[illegible]			
Gillette S	[illegible]			
Gleasonite	[illegible]			
Glen Alden	[illegible]			
Gobel Ado	[illegible]			
Goodyear	[illegible]			
G A & Pac	[illegible]			
Grimes Ra	[illegible]			
Hap Candy	[illegible]			
Heyden Ch	[illegible]			
Ind Ray A	[illegible]			
Int Concr	[illegible]			
[illegible]				

STANDARD OILS. [illegible]

MISCELLANEOUS OILS. [illegible]

MINING. [illegible]

BONDS. [illegible]

FOREIGN. [illegible]

CHICAGO STOCK TRANSACTIONS

Friday, Nov. 5, 1926.

Day's sales....30,000 Year ago....53,000 Total, 1926....5,962,239 Year ago....11,886,842

The Swift issues featured trading in Chicago stocks yesterday on reports that buying was coming from within the organization in the belief that the annual statement of the parent company for 1926 would show a decided improvement over last year and that the six months' report for Swift International, the South American subsidiary, would show comparatively as well. Swift gained 1⅝ to 117 after sales of about 3,700 shares and the International moved up 1⅛ to 20 after a turnover of about 5,100 shares. Borg & Beck was off ⅜ and Montgomery Ward declined ⅝. Yellow Truck and National Standard each closed unchanged. On small sales, Middle West Utilities, United Biscuit, and Vesta Battery each gained a point. Adams Royalty was down 1¼ and Illinois Brick declined a point.

Div'd pd. per share.	Bid.	Asked.	Description—	Sales.	High.	Low.	Close.	Net chge.	Close Nov. 6, 1925.
$2.00	27	27½	Adams Roy	200	28	27	27	— 1¼	....
7.00	79	....	Am P Util pf	10	79	79	79	....	....
....	2⅝	2¾	Am States A.	1,000	2⅞	2⅝	2⅝	— ¼	....
....	2⅝	3	Do B	100	2⅞	2⅞	2⅞	+ ⅛	....
....	½	⅝	Do warrants	125	½	½	½	....	....
7.00	84⅝	85	Armour&Co pf	100	85	84½	85	+ ½	91
2.00	35½	37½	Asso Inv.	50	36⅝	36¼	36⅝	+ ⅝	....
4.00	55¼	55⅜	Auburn Auto.	100	55⅜	55¼	55¼	— ¼	56¼
3.00	64	64½	Balaban & K.	225	64¼	64¼	64¼	+ ⅛	....
[illegible]									
8.00	115½	116	Do prior pfd	135	115¼	115¼	115¼	— ⅛	107
7.00	98	98½	M D Util pf A	10	98⅝	98⅝	98⅝	+ ⅛	....
7.00	99	100	Midl Util pr pf	40	99	99	99	....	....
4.00	66	66½	Mont Ward	2,500	67	66¼	66⅜	— ⅝	80
7.00	112	112⅝	Do Class A.	200	112½	112	112½	....	118
7.00	114	114½	Do pfd	13	114⅝	114⅝	114⅝	....	....
5.00	58	58⅜	Morgan Litho.	100	58½	58½	58½	+ ⅛	58⅜
....	2½	2⅝	Nat Leather	600	2⅝	2½	2⅝	+ ⅛	5
2.50	31	31½	Nat Standard.	1,350	31½	31	31¼	....	....
7.00	95½	....	N W Util pr pf	25	96	96	96	....	....
[illegible]									

*Ex dividend. †Pays extra dividend. ‡Pays stock dividend.

BONDS. [illegible]

ROSIN AND TURPENTINE.

SAVANNAH, Ga., Nov. 5.—(AP)—TURPENTINE—[illegible]

VICTIMS OF 1924 SLUMP REVEALED BY TAX REPORTS

BY HARPER LEECH.

The corporate tax returns as they are being published give us an ever clearer picture of how business has been moving in the post-war period which has witnessed so many great changes in methods, volume of production, and distribution of ownership.

The corporation tax reports for 1924 have just been made public. They show that the rather mild slump of business from the flush year of 1923 reduced the net income of all corporations by nearly a billion dollars—from $6,307,974,174 to $5,362,726,299.

As to particular industries, the losses of great groups from the 1923 standard were: Agricultural corporations, $40,000,000; mining and quarrying, $16,000,000 [that is, the deficit of 1923 was fattened by a greater deficit]; manufacturing, $800,000,000. But some manufacturing groups, far from participating in the general loss of $800,000,000, actually showed gains of net income in 1924 over 1923. Among these lucky or hardy groups were food, beverages, and tobacco, leather, rubber, printing and publishing, and chemicals.

The construction industry reported a gain of net income for 1924 over 1923 aggregating $21,000,000. Transportation corporations showed a loss of $37,000,000 of net income in 1924 over the year previous. Corporations of a public service nature—professional and amusements—showed a gain of $6,000,000. Corporations of a trading nature showed a decline of $131,000,000—banking, finance, and insurance registered a gain of $77,000,000 over the net of 1923.

Of all corporations reporting for 1924 only 57 per cent made any net at all. The percentage in 1923 was only 58. In the highly inflated year of 1919 the percentage of winners on the year's business was 65. In the depressed year of 1921 winners were only 48 per cent of those reporting, the majority showing losses on the year's operations.

When completely analyzed it is improbable that the corporate tax returns for 1924 will show any marked variations from the outstanding features of those of 1923. The large proportion of all net income going to the larger units of industry and the low ratio of profits to the gross receipts is as evident for the slower year of 1924 as for the speedy 1923, when so many production and distribution records were toppled over.

However, the spread of the corporate mode of business organization is not supplanting partnerships to the extent sometimes supposed. Partnership returns of income were, for the following years: 1919, 175,898; 1920, 240,767; 1921, 259,359; 1922, 287,959; 1923, 304,996; 1924, 321,158.

Nearly all these big businesses which bulk so large in the corporate tax returns are supplied with raw materials or with distributive services by a multitude of little businesses, which increase in number and usually in prosperity as the prosperity of the parent, Big Business, grows.

BOSTON STOCK MARKET

[Quotations by Paine, Webber & Co.]

	Sales.	High.	Low.	Close.
Amoskeag	400	50¼	50	50
Bingham	90	35	35	35
Boston & Maine.	200	54⅜	54	54
Cal & Hecla	100	16	16	16
Cal & Ariz	20	68⅞	68⅞	68⅞
Copper Range	40	14⅜	14⅜	14⅜
East Butte	25	2⅜	2⅜	2⅜
Hardy Coal	150	19⅝	19	19⅝
Herman Nelson.	1,800	25½	25	25¼
Island Creek	25	194	194	194
Keweenaw	150	1⅛	1⅛	1⅛
Mason Valley	20	2	2	2
Mohawk	120	42⅜	42½	42⅜
Nipissing	50	5⅝	5⅝	5⅝
North Butte	50	3	3	3
N A pf 25% pd	50	19	19	19
Pac Mills	35	42	41½	41½
Quincy	80	19¼	19½	19½
St Mary's Land	50	26½	26½	26½
Tower Mfg	200	12	11½	11½
Un Shoe	400	49¼	49	49⅜
US & Fgn 75% p	5	76	76	76
Utah Metals	400	1⅜	1¼	1⅜
Warren Bros	400	56⅜	55½	56
Winona	500	15	10	10

DIVIDENDS DECLARED

Stock, rate, period—	Payable.	Stock of record.
Beechnut, 60c ex	Dec 16	Nov 24
California Petrol, 50c q	Dec 1	Nov 15
Manhattan Shirt, 37½c q	Dec 1	Nov 16
Pennock Oil, 50c q	Dec 23	Dec 15
Phoenix Hosiery 1 pf, 1¾ q	Dec 1	Nov 17
Do 2d pfd, 1¾ q	Dec 1	Nov 17
Std Oil of N Y 40c q	Dec 15	Nov 19
Swan & Finch Oil 7% pfd. 8¾ acc	....	....
Truscon Steel, 4	Jan 15	Jan 5
Do 6% stock	....	Jan 15
Do pfd, 1¾ q	Dec 1	Nov 20
Pratt & Lambert, 75c q	Jan 1	Dec 15
Do $1 extra	Jan 1	Dec 15
Shippers Car Line A, 50c q	Nov 30	Nov 18
Do pfd, 1¾ q	Nov 30	Nov 18

We Are in the Market for
1914-1918 German
Gov't Bonds

KAUFMAN
STATE BANK
124 N. La Salle St.
BOND DEPT.

NORTH SIDE SEWAGE TREATMENT WORKS
TO CONTRACTORS.

Sealed proposals, endorsed "PROPOSAL FOR NORTH SIDE SEWAGE TREATMENT WORKS—METER EQUIPMENT," will be received by the Clerk of The Sanitary District of Chicago at the office of said Sanitary District, Room 700, Number 910 South Michigan Avenue, Chicago, Illinois, until 11 A. M. standard time on Thursday, November 18, 1926, and will be publicly opened by the Board of Trustees of said Sanitary District at a meeting to be held on that day or at the first meeting thereafter.

Specifications and details can be obtained at the offices of the Sanitary District.

The Board of Trustees of The Sanitary District of Chicago reserves the right to reject any or all proposals.

THE SANITARY DISTRICT OF CHICAGO,
By MORRIS ELLER,
Chairman of Its Committee on Finance.
Attest:
HARRY E. WALLACE, Clerk.
Chicago, November 5, 1926.

DUQUESNE LIGHT CO.
DIVIDEND No. 15

Pittsburgh, Pa., October 28, 1926.
A quarterly dividend amounting to one dollar and seventy-five cents per share (being one and three-quarters per cent (1¾%) on the par value of $100 a share) on the First Preferred Stock, 7% Cumulative, Series "A," of this Company, has this day been declared, payable December 15, 1926, to all holders of said First Preferred Stock at the close of business November 15, 1926. Checks will be mailed.
C. J. BRAUN, JR., Treasurer.

The Firestone Tire & Rubber Co.
AKRON, OHIO
Dividend, 7% Preferred Stock

The regular quarterly dividend of one and three-quarters percent (1¾%) on the 7% Preferred Stock of this Company has been declared payable November 15, 1926, to stockholders of record November 1, 1926.
J. J. SHEA, Treasurer.

HOGS CONTINUE THEIR DECLINES ON OVERSUPPLY

CHICAGO LIVE STOCK

HOGS.
Receipts, 23,000; shipments, 8,500.

Bulk of sales	$11.80@12.90
Heavy butchers	12.40@13.10
Butchers, 180@250 lbs	12.60@13.00
Medium weights	11.90@12.55
Heavy and mixed packing	10.35@11.90
Rough, heavy packing	10.00@10.30
Light bacon, 160@190 lbs	12.40@12.90
Selected, 140@155 lbs	12.25@12.65
Pigs, poor to choice, 50@125 lb	6.50@12.60
Stags, subject to dockage	10.00@10.75

CATTLE.
Receipts, 4,000; shipments, 3,000.

Prime steers, 1,100@1,300 lbs	$11.00@11.65
Good to choice, 1,050@1,500 lb	9.60@11.20
Poor to good, 900@1,400 lbs	7.50@10.00
Yearlings, 700@1,100 lbs	10.00@12.50
Low grade killing steers	6.10@ 7.40
Bulk of beef steers	8.25@10.75
Fat cows and heifers	6.50@11.25
Canners and cutters	3.25@ 4.40
Bulls, poor to choice	4.50@ 6.75
Poor to best calves	6.50@12.50
Stockers and feeders	5.75@ 8.25

SHEEP AND LAMBS.
Receipts, 6,000; shipments, 4,000.

Wethers, poor to choice	$ 6.75@ 9.00
Ewes, fair to best	5.00@ 7.25
Yearlings, fair to best	9.00@12.50
Fed western lambs	13.25@14.60
Native lambs	13.00@14.60
Native lambs, culls	8.50@10.50

COMPARATIVE PRICES.

HOGS—Bulk of sales yesterday	$11.80@12.90
One month ago	12.50@13.75
One year ago	10.80@11.65
CATTLE—Bulk of sales yesterday	8.25@10.75
One month ago	8.00@ 9.00
One year ago	8.00@10.75
SHEEP—Western range lambs yesterday	13.25@14.60
One month ago	13.50@14.75
One year ago	14.75@15.50

Further declines of 10@15c in hogs carried the general average price down 10c at $12.45, with extreme top butchers lowest since March at $13.10. Receipts dropped 4,000 below advance estimates, but were among the largest Friday runs in many months at 23,000. Market weakened as the day progressed, local packers filling large orders at the full reduction late. Prices were more contracted, bulk of good 140@300 lb averages bringing $12.50@13.00, smooth 350 lb sows around $11.00, and extremely heavy packers down to $10.00. Outsiders bought more freely and the early supply of 36,000 fresh and stale hogs was reduced to 7,000 by the close.

With cattle receipts this week running lightest in about two months, yesterday's short supply of 4,000, the smallest Friday in several weeks, cleared readily at the week's 25@50c advance. Quality, as usual late in the week, was lacking and best available stopped at $11.25, averaging 1,254 lbs, with 1,350 lb beeves at $10.85. Butchers stock sold at the recent gain, closing 25@50c above a week earlier, light heifers gaining most. Little change was noted in bulls and calves, the latter being in line with a week ago. A limited supply of stockers and feeders were released at strong prices, 550@800 lb fleshy steers to country buyers bringing $7.75@8.25.

Lambs Bring $14.60.

Killing lambs advanced to a new high point for the week in brisk trading, top fed westerns reaching $14.60, highest in two weeks, against a top of $14.00 last week. Arrivals were among the smallest of the year at 6,000, barring Saturdays. Matured sheep and yearlings were in moderately small supply and held firm, 118 lb native yearlings at $10.50 and 123 lb fed western old wethers at $8.50. Fat ewes were $6.85. Feeding lambs continued to decline, despite meager offerings. Breeding stock sold steady.

Receipts at Chicago for today are estimated at 1,000 cattle, 7,000 hogs, and 3,000 sheep, against 1,449 cattle, 5,691 hogs, and 1,086 sheep, the corresponding Saturday a year ago.

Probable receipts of hogs at Chicago for next Monday are estimated from 36,000 to 47,000. George Chandler marked 36,000, H. Turner 40,000, F. W. Waddell 42,000, A. R. Marquis and W. S. Nicholson 43,000, J. T. Brown and F. Gehrmann 45,000, and A. G. Welhener and W. T. Reneker 47,000.

RAILROAD NOTES

The Pennsylvania announced that electrical equipment for a total of 128 passenger cars has been ordered in preparation for electric operation of the southern division main line between Philadelphia and Wilmington, Del., and the Octoraro branch between Philadelphia and West Chester, Pa. The new equipment is expected to be delivered by November, 1927. The orders have been placed as follows: Westinghouse Electric and Manufacturing company, apparatus for ninety-three cars; General Electric company, apparatus for thirty cars; Brown-Boveri Electric corporation, apparatus for five cars.

Gulf, Colorado & Santa Fe has applied to the interstate commerce commission for authority to issue $21,310,000 of general mortgage bonds which it proposes to deliver to the Atchison, Topeka & Santa Fe railroad in refunding $12,696,000 of 7 per cent first mortgage bonds which matured Oct. 1, 1923. All bonds are owned by the Santa Fe, which has agreed not to enforce payment of any bonds prior to July 1, 1939.

Statement of the Boston & Maine railroad as of Sept. 30, 1926, shows current assets of $22,343,023, compared with $2,749,809 on Sept. 30, 1925. Current liabilities were $12,902,459, compared with $15,166,897 a year ago.

BOSTON WOOL MARKET.

BOSTON, Mass., Nov. 5.—(AP)—The Commercial Bulletin will say tomorrow: The wool market has been slow this week. The manufacturers, who apparently had covered their urgent needs, have, with few exceptions, refrained from buying. The goods market is steady, although manufacturers complain constantly of prices. Foreign markets are tending slightly in favor of buyers. Mohair is rather slow.

The rail and water shipments of wool from Boston from Jan. 1 to Nov. 4, inclusive, were 174,089,000 pounds, against 149,588,000 pounds last year. Receipts were 305,315,667 pounds, against 273,525,900 pounds last year. Quotations:

Domestic—Ohio and Pennsylvania fleeces: Delaine, unwashed, 45@46c; ½ blood combing, 45@46c; ⅜ blood combing, 45@46c; ¼ blood combing, 45c; fine unwashed, 38@40c.

Michigan and New York fleeces—Delaine, unwashed, 43@44c; ½ blood combing, 43@44c; ⅜ blood combing, 45@46c; ¼ blood combing, 45c; fine unwashed, 38@39c.

Wisconsin, Missouri, and average New England—½ blood, 40@42c; ⅜ blood, 43@44c; ¼ blood, 42@43c.

Scoured basis—Texas: Fine 12 months [selected], $1.10@1.12; fine 8 months, 90@92c.

California—Northern, $1.05@1.10; middle county, 95c@$1.00; southern, 80@85c.

Oregon—Northern, $1.08@1.13; fine and F. M. clothing, 90@95c; valley No. 1, 93@95c; valley No. 2, 78@80c.

Territory—Montana and similar: Fine staple, choice, $1.10@1.15; ½ blood combing, $1.00@1.05; ⅜ blood combing, 90@95c; ¼ blood combing, 80@85c.

Pulled—Delaine, $1.10@1.12; AA, $1.05@1.10; fine A supers, 95c@$1.03; A supers, [illegible].

Mohairs—Best combing, 75@77c; best carding, 60@65c.

STEEL PRODUCTS FIRMS MERGED.

Warren Corning & Co., manufacturers of steel products at Forest Park, was merged yesterday with the Chicago Tube and Iron company. The business of these concerns will be carried on under the name of the Chicago Tube and Iron company. Warren G. Corning was elected president of the combined concerns.

NEW YORK BOND TRANSACTIONS

GENERAL BOND MARKET. FOREIGN.

UNITED STATES GOVERNMENT WAR LOANS.

Note—Fractions on United States government bonds, including net changes, are quoted in thirty-seconds of 1 per cent.

No. thous.		High.	Low.	Close.
[illegible]	[illegible]	[illegible]	[illegible]	[illegible]
1	do rl est 4½s '50	99⅜	99⅜	99⅜
1	W Shore 4s 2361 reg	85⅝	85⅝	85⅝
10	W V C & C 6s '50	83	83	83
71	West El 5s '46	101	100⅞	100⅞
3	W & L E 4½s '66	90	90	90
5	Wheel Stl 5½s '48	95½	95	95¼
8	White S M 6s '36	98¼	98¼	98¼
2	Wick Spenc 7s '35	50½	50½	50½
4	W & E 1st 5s '42	70¼	70	70
2	Willys-Ov 6½s '33	101⅛	101⅛	101⅛
44	Wilson&Co 1st 6s '41	100½	100¼	100¼
5	Winch Arms 7½s '41	105	104⅞	105
1	Wis Cen gen 4s '49	82⅜	82⅜	82⅜
10	Ygstwn S & T 6s '43	103⅜	103⅛	103⅜

PROFIT TAKING ERASES EARLY GAINS IN STOCKS

YESTERDAY'S AVERAGES

	High.	Low.	Last.	Net change.
25 railroads	98.04	97.18	97.42	—.04
25 industrials	169.29	167.61	168.46	+.67
50 stocks	133.62	132.39	132.94	+.31

New York, Nov. 5.—(AP)—The stock market turned irregular today after an early period of strength. The early rise was accompanied by a marked broadening in activity, seventy issues at one time selling a point or more above yesterday's final quotations, but the recovery was checked by a renewal of selling pressure against the motors and the usual week-end profit taking.

The day's business news was mixed in character. One of the most significant developments was a further lowering in time money rates, all maturities being available on a flat 4¾ per cent basis, indicating a plethora of funds available for commercial and stock market purposes. Call money held stady at 4½ per cent, but the official rate was shaded in the outside market.

Steel Common Advances.

The report of a small decline in steel ingot production in the first week of November was offset by the announcement that subsidiaries of the United States Steel corporation had received orders for 130,000 tons of rails in the last week of October. Steel common closed ¾ higher at 143½ after fluctuating between 142 and 145¼.

Except for fears in some quarters that the seasonal curtailment of production in the automobile industry will be sharper than usual, there was nothing in the day's news to explain the renewed selling of the motors. General Motors closed ⅜ lower at 152⅜ after having touched 154½. Chandler-Cleveland common and preferred sank to new low record levels at 8½ and 22½, respectively, but both made partial recovery.

Amusement Shares Strong.

Amusement shares displayed a strong undertone, Warner Pictures recording an extreme gain of over 3 points and Shubert Theaters and Famous Players selling at least a point higher. Prospects of higher dividends brought fresh buying into the coppers, Kennecott touching a new high for the year. New maximum prices also were recorded by Philip Morris, Texas Gulf Sulphur, Eureka Vacuum Cleaner, Brunswick Terminal, and Comercial Solvents B. Baldwin was run up 2 points, but lost most of its gain on realizing.

Railroad shares yielded with the industrials, but with the exception of Chesapeake and Ohio and Lackawanna, each of which declined more than 2 points, the net losses were small. Atlantic Coast Line, Illinois Central, and Peoria and Eastern showed independent strength.

CORPORATION EARNINGS

REMINGTON TYPEWRITER.

Net profit for the nine months ended Sept. 30, was $1,788,170 after charges, depreciation and federal taxes, equal after allowing for dividend requirements on 7 and 8 per cent preferred stocks to $12.36 a share earned on $9,996,000 common stock. This compared with $1,593,237, or $10.26 a share on common, in the first nine months of 1925.

For the September quarter net was $553,890 after above charges equal to $3.79 a share on common, comparing with $515,171, or $3.28 in the previous quarter and $557,027, or $3.66, in the third quarter of the previous year.

INTERNATIONAL CEMENT.

For the quarter ended Sept. 30, net income was $1,379,582 after charges, depreciation and federal tax and equals after 7 per cent preferred dividends, $2.14 a share on 562,500 no par common shares, against [illegible]

COCA-COLA INTERNATIONAL.

LONG-BELL LUMBER.

SOUTHWESTERN POWER AND LIGHT.

SHEFFIELD FARMS.

METROPOLITAN CHAIN STORES.

WARD BAKING.

ISAAC SILVER & BROS.

DAVID PENDER.

McCRORY STORES.

S. H. KRESS.

J. J. NEWBERRY.

KELLOGG.

[illegible]

FINANCIAL NOTES

P. A. S. Franklin, president of the International Mercantile Marine company, said the ocean freight rate structure was decidedly better, but operating costs have risen in proportion, and it was impossible to foretell what affect better rates would have on earnings this year. "The present demand for tonnage must also be considered of restricted duration and not indicative of real shortage of bottoms to take care of a normal spread of freight business," he added.

Charles B. Bohn has been appointed chairman of the board of the American Electric corporation, the name of which has been changed to the Belding-Hall Electric corporation. Arthur L. Cash was elected vice president and general manager in charge of operations.

Lion Oil Refining company reports gross profit of $1,928,448 for the first nine months this year and balance of $1,769,544 after expenses, but before depreciation and taxes, equal to $8.40 a share.

Canada's national debt was reduced by $6,383,577 during October, according to a statement issued today by the finance department. On Oct. 31 the total net debt was $2,329,443,602.

IN FOREIGN STOCK MARKETS.

LONDON, Nov. 5.—(AP)—Bar silver, 24⅝d per ounce. Money, 3⅝ per cent. Discount rates: Short bills, 4 11-16@4 13-16 per cent. Three months' bills, 4 13-16 per cent.

PARIS.—(AP)—Prices were firm on the bourse today. Three per cent rentes, 50 f. Exchange on London, 146f 80c. Five per cent loan, 60f. The dollar was quoted at 30f 32c.

GASOLINE AND LINSEED OILS.

GASOLINE—Tank wagon, 18c; service station, 20c; machine gasoline, 40.3c. CARBON—Perfection, 13½c; Stanoline furnace oil, 9c for 400 gals or more and 9½@10c for less; summer black machine oil, 9.8c; do, winter, 10.4c. LINSEED OIL—Raw, drums, 93c; do boiled, 95c. DENATURED ALCOHOL — 42c in drums. WHITE LEAD — 100 lb kegs, $15.25. TURPENTINE—Drums, $1.05.

U. S. TREASURY STATEMENT

WASHINGTON, D. C., Nov. 5.—The following is a statement of the condition of the United States treasury on Nov. 3: [illegible]

CASH GRAIN NEWS

Bulk of the export business in wheat at the seaboard was in small lots, with intimations that 300,000 to 400,000 bu had been sold. Late cables brought acceptances from France on red winters.

Chicago handlers sold 13,000 bu wheat, 218,000 bu corn, 108,000 bu oats, and 15,000 bu barley to the domestic trade, with 50,000 bu corn sold to go to store, and 80,000 bu corn booked to arrive.

Mills were moderate buyers of cash wheat with the spot basis unchanged. No. 2 red brought December to ½c lower and No. 3 red 1½@3c under, with No. 2 hard 2@3c over, and No. 3 hard December to 3c under. Basis in outside markets was little changed with shipping sales of 100,000 bu at Minneapolis.

Offerings of cash corn were fair, with the basis here steady to 1c lower. No. 2 red sold at December price to 1½c over; No. 3 grades, ½c over to 3c under, and No. 4 grades, 2@5c under. Outside markets were 1c higher to 1c lower.

Basis on cash oats was unchanged to ½c higher, with No. 2 white 2½@3½c over and No. 3 white ½c under to 1½c over the future.

Official receipts of grain at Chicago Friday: Wheat, 35 cars; corn, 544 cars; oats, 74 cars; rye, 11 cars; barley, 11 cars.

Range of cash grain prices in leading markets follow:

WHEAT.

	Chicago.	Kansas City.	St. Louis.
No. 1 red.		1.36	1.43
No. 2 red.		1.36	1.41@1.42
No. 3 red.			1.38
No. 4 red.	1.33@1.36		
No. 1 hd.	1.43⅝@45½	1.38@1.41½	1.45½
No. 2 hd.		1.38@1.40	1.44@44½
No. 3 hd.	1.38½@38¾	1.37@1.39½	
No. 4 hd.	1.37½	1.36@1.39	1.38

	Chicago.	Winnipeg.	Minneapolis.
No. 1 nor.		1.46½	1.42@1.45
No. 2 nor.	1.43¼	1.41½	1.38@1.41
No. 3 nor.		1.36⅝	1.34@1.37
No. 1 d.n.			1.43@1.52

CORN.

	Chicago.	Omaha.	Peoria.
No. 2 mx.	71 @71½	70½	
No. 3 mx.	68¾@70	68 @68½	
No. 4 mx.	62 @68¾		
No. 5 mx.	61 @63		
No. 6 mx.	58 @65½		
No. 2 yel.	72 @72¾	72 @72½	
No. 3 yel.	71 @71½	70½	
No. 4 yel.	68 @69½	67 @70	65½
No. 5 yel.	63 @67½		
No. 6 yel.	60 @66		
No. 2 wh.	72 @72½	71	
No. 3 wh.	71 @71½	70	
No. 4 wh.	68½@68¾		
No. 5 wh.	66 @67½		
[illegible]	[illegible]	[illegible]	[illegible]

OATS.

RYE, BARLEY AND FLAX.

CLOVER AND TIMOTHY.

[illegible]

GRAINS IN ALL MARKETS

December Wheat.

[illegible]

May Rye.

Chi.	1.04⅝	1.05¼	1.04½	1.04⅝	1.04⅝	86¼
Mpls.	98½	99½	98⅝	99⅝	99¼	82⅝
Wpg.	1.01¼	1.02⅝	1.01⅛	1.02½	1.02¼	81½

December Barley.

Mpls.	....	....	....	66½	66	63⅝
Wpg.	65¼	67¼	65¼	66½	65¾	61½

December Flaxseed.

Mpls.	2.20	2.20¼	2.18¼	2.19¼	2.21	2.57¾
Dlth.	2.19	2.19	2.17⅝	2.18¼	2.19⅝	2.57½
Wpg.	1.94¼	1.95¼	1.94¼	1.95¼	1.95	2.24½

*Durum. †Exchange $4.86. ‡November. §March.

DROP IN LARD PRICES

Liquidation in the nearby deliveries of lard carried prices down, and they closed at about the inside to a shade above, with net losses of 20c to 27½c, while distant futures were 17½c lower. Buying support was poor and mainly for local and foreign account. Lard in Liverpool was 6d to 9d lower with exports only 168,000 lbs and bacon 125,000 lbs. Short ribs and bellies were neglected and prices unchanged. Cash trade was moderate. Prices follow:

Clear Bellies.

	High.	Low.	Close Nov. 5, 1926.	Nov. 4, 1926.	Nov. 6, 1925.
Nov.			13.35	13.35	14.95
Lard.					
Nov.	12.77	12.57	12.62	12.82	15.17
Dec.	12.50	12.32	12.32	12.60	14.35
Jan.	12.60	12.42	12.50	12.65	14.20
March			12.55	12.70	13.92
May	12.75	12.62	12.62	12.80	13.97
Short Ribs.					
Nov.			12.75	12.75	
Jan.	12.57	12.50	12.50	12.50	14.15

BIDS AND OFFERS

Range of prices on bids and offers, good all day Saturday, follow:

WHEAT.

	Bids High.	Bids Low.	Bids Close.	Offers High.	Offers Low.	Offers Close.
Dec.	1.40	1.39¼	1.39⅝	1.42⅝	1.42¼	1.42¼
May	1.44⅝	1.44½	1.44½	1.46⅝	1.46⅝	1.46⅝
July	1.36⅝	1.36⅜	1.36⅝	1.39⅝	1.39¼	1.39⅝
CORN.						
Dec.	70⅛	69⅝	70	71⅝	71¼	71⅝
May	79⅛	78⅝	79¼	80¼	80	80⅝
OATS.						
Dec.	43½	43⅛	43½	43⅝	43⅜	43⅝
May	47⅝	47⅛	47⅝	48¼	48	48¼
RYE.						
Dec.	97	97	97	98⅝	98½	98⅝

GOOD ALL NEXT WEEK.

	Bids Wheat.	Bids Corn.	Bids Oats.	Offers Wheat.	Offers Corn.	Offers Oats.
Dec.	1.35½	67½	42⅝	1.46	74	44½
May	1.40½	76⅝	47⅝	1.50¼	83	48½

TRADING IN GRAIN FUTURES

Purchases of grain futures on the Chicago Board of Trade Thursday, as compiled by the Grain Futures administration, follow, last three ciphers omitted:

	Thursday.	Wk. ago.	Last yr.
Wheat	43,549	42,140	40,157
Corn	16,291	17,476	12,801
Oats	2,774	1,452	2,178
Rye	1,006	1,187	677
Total bu.	63,620	62,255	[illegible]

WORLD'S GRAIN MARKET NEWS

Most of the advance in wheat yesterday was attributed to covering of a big line by a local trader who has been bearish of late. Pit observers said there was an accumulation of May wheat on breaks which was credited to eastern interests. While sentiment is mainly bearish, the average trader is disposed to go slower in selling on breaks.

Sentiment in corn varies and there is said to have been moderate commission house buying of May on the decline. The trade in general, however, is disposed to stick to the bear side and there were claims yesterday from one of the receiving intrests that northern central Illinois is to ship corn freely for the next few weeks. For the first time within about a year, country elevators are said to have a stock of corn which is expected to move about as fast as cars are available.

"Dealers who have any influence with their producer customers may well discourage an early or liberal movement of the new corn," says Lamson Bros. Co. "Corn should be allowed to dry out if farmers want to get prices that look at all reasonable."

"Corn appears to me as though it is not far from the season's low, says C. B. Riordon. "While we have about 20,000,000 bu more corn in the visible at present, we probably have 1,000,000 bu less corn in this year's crop,—quality and weight considered, than last year, and with more cattle and hogs on feed."

"It would make a much healthier situation in corn were our prices to drop to a competitive basis with Argentina," says T. J. McLaughlin. "November corn in Argentina is 57½c, and they shipped 5,468,000 bu this week. Our visible supply of corn is 22,258,000 bu, with much more in transit and big farm carry-over and a new crop at our doors."

Broomhall's agent at Buenos Aires says the new wheat crop is generally satisfactory, though there was recent frost deterioration in La Pampa and south Cordoba, where light yields are probable. The remainder of the country has had excellent showers, which are favorable for growth, and unless the reports become serious indications are for an exportable surplus of 150,000,000 bu.

GRAIN STATISTICS

Argentine exports of wheat were much below expectations, and there was an unexplainable reduction in the visible supply. Details follow:

[illegible]

North American exports of wheat and flour, as compiled by Bradstreets, decreased 1,640,000 bu from the previous week. Details follow:

[illegible]

PRIMARY GRAIN MOVEMENT

[illegible]

STEEL MARKET.

NEW YORK, Nov. 5.—(AP)—STEEL—Prices unchanged.

RAW SILK MARKET.

NEW YORK, Nov. 5.—(AP)—SILK—Raw unchanged.

OFFICIAL WEATHER FORECAST.

The official forecast for today and tomorrow and yesterday's table of records follow:

Illinois and Indiana—Generally fair Saturday and probably Sunday; rising temperature Saturday.

Lower Michigan—Generally fair Saturday and Sunday; slightly warmer Saturday.

Upper Michigan—Somewhat unsettled Saturday and Sunday; slightly warmer Saturday.

Wisconsin—Generally fair Saturday and probably Sunday; no decided change in temperature.

[illegible]

REPORT OF RUST HELPS WHEAT TO ATTAIN ADVANCE

BY CHARLES MICHAELS.

Red rust, the forerunner of the [illegible] and damaging variety, has been discovered by a local group expert in parts of Argentina, and with independent strength in Winnipeg and [illegible] short covering, wheat executed a right about face, after breaking 1⅛@1⅝c early, and advanced 1⅝@[illegible] from the low and closed with prices unchanged to ⅝c higher. December finished at $1.41@1.41⅛, May at $1.45½@1.45⅝, and July at $1.37[illegible], the latter showing the least strength.

Liquidation was on again in corn, with a decline to a new low on the crop, with December touching 70⅛c, showing [illegible] under the high of Monday. The finish was on a small rally, with net losses of ⅝@1c, with December 70@70⅛c, or [illegible] under May, the greatest discount of the season. July closed at 82c. Oats were ⅛c higher to ⅛c lower, with December 43⅝c and May 48c. Rye was unchanged to ⅛c lower, with December 97[illegible] and May $1.04⅞.

Liverpool Wheat Lower.

A break of 1⅛@1⅝d in Liverpool, on much more favorable prospects for a settlement of the British coal strike, was largely responsible for the early decline in the local market, but the independent strength shown in Winnipeg and buying against bids absorbed the surplus in the pit. Later, when Cromwell's report was received from Rosario, Argentina, telling of the discovery of red rust, there was a sharp advance. Heavy buying was attributed to short covering by a local operator, and some of the sellers of bids who had protected themselves early had to buy.

Broomhall's Argentine agent estimated the exportable surplus of wheat at 150,000,000 bu, the same figure suggested by private cables. Buenos Aires finished unchanged, with weather reported as cloudy. Winnipeg advanced ⅝@1c for the day, with November leading, mills being credited with buying freely. There were also intimations of a good export business which was not being reported.

Corn Sharply Lower.

Longs in December corn sold freely, and with stop loss orders uncovered the discount under the May widened ¼c, the weight of the cash grain being a factor. Sentiment, however, was somewhat less bearish than of late on the May, and with buying by shorts and against bids checked the decline. Basis in the spot market was unchanged to 1c lower, with 80,000 bu old corn booked to arrive. Weather conditions in Argentina were favorable for the new crop, with December corn in Buenos Aires closing at 59⅜c, or 11c under Chicago.

Oats were easy early, but firmed up later in sympathy with Winnipeg, the latter being 1c higher on the May. Locals were the best buyers, while commission houses sold on the bulge. There was changing between December and May at 4½c difference. Trade in rye was small, with the action of wheat the main influence.

THROUGH EXPORT BILL OF LADING IS GIVEN APPROVAL

Directors of the Bankers' Association for Foreign Trade met at the Congress hotel yesterday to discuss the "through export bill of lading" and the "legislation admitting parcel post shipments to the United States from Cuba." Approval of these issues was generally given. The organization, representing about 80 banking institutions in the middle west, is pledged to compete for trade that has heretofore gone to seacoast states. Among those attending the session yesterday were F. M. Horton of Cleveland, president of the organization; G. M. Mosler of Cincinnati, Harry Salinger of Chicago, Jo Zach Miller of Kansas City, R. P. Fraser of Detroit, W. F. Gephart of St. Louis, H. G. Deans of Chicago, and F. B. Tedford of Chicago.

COTTON STATISTICS

Cotton statistics for the week, as wired to Lamborn, Hutchings & Co., with comparisons, follow:

	This week.	Last year.
Week's into sight	832,368	692,333
To date	7,464,828	7,448,869
Gen. vis. supply	6,606,148	5,511,437
Am. vis. supply	5,500,148	4,413,437
Inc. in gen. vis. sup.	410,565	261,548
Inc. in Am. vis. sup.	411,565	229,548
Spinners' takings	434,803	462,685
To date	4,423,389	4,160,113
Exports for week	481,363	486,961
To date	2,821,513	2,673,526

RESORTS—FOREIGN

Ocean Travel.

NEW ZEALAND AUSTRALIA

Canadian-Australasian Royal Mail Line

VIA HONOLULU AND SUVA (FIJI IS.)
Sail from Vancouver, B. C.
"NIAGARA" (20,000 tons)........Nov. 17 [illegible]
"AORANGI" (22,000 tons)........Dec. 15 Feb. [illegible]
For Fares, etc., apply Canadian Pacific Railway, 71 E. Jackson, The Straus Bldg., Chicago, or to Canadian-Australasian Royal Mail Line, [illegible] Hastings St., West, Vancouver, B. C.

Union Line of New Zealand

VIA TAHITI AND RAROTONGA
Sail from San Francisco
"MAKURA" (14,000 tons)........Dec. 1 [illegible]
"TAHITI" (12,500 tons)........Dec. 29 Feb. [illegible]
Australia, $330. First class Round Pacific Tour, $565. First Class
For Fares, etc., apply Union S. S. Co., 239 California St., San Francisco, or Robertson, Johnson & Phelps, 307 N. Michigan Ave., Phone Central [illegible]; Thos. Cook & Sons, 350 N. Michigan Ave., Chicago.

CLARK'S FAMOUS CRUISES

ROUND THE WORLD
121 days, $1250 to $2900
Jan. 19 (N.Y.) Feb. 5 (Los Angeles)

THE MEDITERRANEAN
62 days, $600 to $1700
Jan. 29; s. s. "Transylvania"

Get our travel programs before you plan your tour.

J. D. O'Leary, 105 W. Monroe St.
Atlantic Travel Company, 140 N. Dearborn St.
Scott's Universal Marine Agency
203 S. Dearborn St.
C. A. Baker, 140 S. Dearborn St.
F. C. Clark, Times Building, New York

RESORTS AND HOTELS

GOODRICH STEAMSHIP LINES
Muskegon Grand Haven Grand Rapids
Holland St. Joseph Benton Harbor
Phone Randolph 6400
DOCKS: MUNICIPAL PIER

For your best vacation, come to WEST MICHIGAN, THE PLAYGROUND OF A NATION. Write for Free Vacation Guide today. Michigan Tourist and Resort Association, Grand Rapids, Mich. Dept. 136

THE EVERGLADES
Miami's Beautiful New Apartment Hotel
Now Open · Illustrated Booklet · [illegible]

NEW BUILDING IN SOUTH HALSTED FOR HARTMAN

BY AL CHASE.

The Hartman Furniture company has signed a fifteen year lease on a two story building to be erected at 5853-55 South Halsted street by the "59th and Halsted Building corporation." The lessees will occupy the basement and the first and second floors with their furniture business.

The old building now on the 48x116 site is being wrecked and excavating for the new building will start today. The new structure is to be completed Feb. 1. Kocher & Larson are the architects. A. E. Nordlander of the office of Clarence O. Rosen was broker.

Straus & Schram have leased the two story brick building at 424-26 East 47th from Robert Campbell for ten years from Jan. 1, 1927, at a term rental reported to be $45,600. The lessees are remodeling and will occupy as a furniture outlet store. Rosenberg & Lurie were brokers.

Boul Mich Lease.

Greene's, Limited' have leased to Silliman, Inc., the store at 426 South Michigan, in the Auditorium Hotel building, for five years, beginning Nov. 15, at a term rental reported by Frankenstein & Co. to be $70,000. It will be occupied as a men's furnishings shop.

The stores, offices, flats, and garages at the northwest corner of Cicero and Roscoe, lot 90x115, were sold by the Schiff Trust and Savings bank, trustees, to I. Kriloff for a reported $90,000, subject to $50,000. D. L. Olcese & Co. and J. B. Berger were brokers. Isadore Fried and Harry G. Hershenson were attorneys.

Another Bedford Shirt Store.

The Bedford Shirt company has leased the store at 181 West Madison street, in the new Madison-La Salle building, now under construction, from May 1. Frankenstein & Co. and Willoughby & Co. were brokers.

George P. Willard bought the southeast corner of 39th and Indiana, improved with three stores and eight flats, from the Maria Steele estate for a reported $40,000 cash. Ednyfed H. Williams was attorney.

The eighteen flats at 1407 Greenleaf avenue have been sold by H. R. Jess to Mrs. Emma Knoll for an undisclosed consideration. H. L. Levinson and Carl Weis of Krenn & Dato were brokers.

$45,475,000 Valuation Is Placed on N. Y. C. & St. L.

Washington, D. C., Nov. 5.—(AP)—A tentative valuation on the New York, Chicago and St. Louis railroad was announced by the interstate commerce commission today as $45,475,000 as of June 30, 1918. This corporation, which is the central unit in the Nickel Plate railroad merger plan, was said by the commission to have a total capitalization of $63,397,700, while its book investment in road and equipment was $67,361,000. The Nickel Plate operates 498 miles of line. In addition it uses property of other railroads, to which the commission attached a value of $4,640,000. The company will be allowed to protest the findings.

Truscon Steel Company to Pay Stock Dividend

A stock dividend and two extra disbursements featured yesterday's dividend news. Directors of the Truscon Steel company declared a stock dividend of 6 per cent and a payment on the common stock of 40 cents, indicating that the dividend is for a four month period. Pratt & Lambert declared an extra dividend of $1 a share. Beechnut Packing directors declared an extra disbursement of 60 cents a share.

WALL STREET NOTES

NEW YORK, Nov. 5.—(AP)—Curious cross currents of prices ran through today's curb market, with major activity on the up side, despite the usual week-end realizing by professional traders, and isolated bear selling. Brokers reported a continued absence of public participation.

Oil shares displayed good resistance to selling pressure in the face of recent gasoline and crude oil price cuts. South American issues were again active and firm, with chief speculative interest centered in Carib Syndicate, American Maracaibo and Venezuelan Petroleum.

Public utilities displayed greater strength and activity than they have for several weeks, with the buying centering in such issues as United Gas Improvement, Philadelphia Electric and Southeastern Power. Puget Sound prior preferred touched a new 1926 high at 107.

Heavy buying of International Mercantile Marine 6s, which rallied more than a point, was based on the prospect of a higher schedule of ocean freight rates. Independent strength also was shown by Brooklyn Union Gas 5½s, Granby Mining 7s and Dold Packing 6s.

In the foreign exchange market sterling displayed a slightly firmer tone but French francs sold off 5 points to just below 3.30 cents and slight recessions developed in most of the other continental rates.

Upward price tendencies were maintained in the bond market, but domestic issues replaced foreign obligations as the center of interest. Railroad liens made a particularly good showing. Scattered realizing sales continued to hold back the leading European bonds after their remarkable advance of the last fortnight.

SUGAR MARKETS.

NEW YORK, Nov. 5.—(AP)—SUGAR—Raw was unchanged on spot, but future shipments were a fraction higher. Raw futures advanced 2 to 3 points but reactions followed, with the close 1 point net lower to 1 higher. Refined prices ranged from 5.70@5.80c. Prices follow:

	Sales, tons.	High.	Low.	Close.	Prev. close.
Dec.	10,600	2.82	2.79	2.79	2.80
Jan.	5,350	2.85	2.82	2.83	2.82
Mar.	8,800	2.85	2.81	2.81	2.82
May	9,750	2.93	2.90	2.90	2.90
July	3,800	3.00	2.98	2.98	2.97
Sept.	3,750	3.08	3.05	3.05	3.06

COFFEE MARKET.

NEW YORK, Nov. 5.—(AP)—COFFEE—Futures opened 3 to 8 and closed 4 to 11 points net higher. Spot firm; Rio 7s, 16½@16⅝c; Santos 4s, 20¾@21c. Cost and freight offers included part Bourbon 3s and 5s at 19@20.30c. Brazilian port receipts, 54,000 bags. Jundiahy receipts, 29,000. Prices follow:

	Sales, Bags.	High.	Low.	Close.	Prev. close.
Dec.	6,500	15.99	15.50	15.44	15.88
Mar.	9,000	15.44	15.25	14.92	15.35
May	2,500	14.88	14.78	14.92	14.83
July	2,500	14.53	14.53	14.53	14.42
Sept.	3,750	13.90	13.82	13.91	13.87

DRY GOODS MARKET.

NEW YORK, Nov. 5.—(AP)—Cotton goods held barely steady today, traders awaiting Monday's government cotton report. Sales were light. Yarns sold more freely at low prices. Silk fabrics were quiet. Some of the worsted dress goods mills have done a good advance business. The reductions in wide sheetings of 2c a yard on 10-4 basis have not been generally followed.

WINTER WHEAT SEEDING.

"Seeding of winter wheat progressed during the week, but progress was not as rapid as it should have been, considering the amount of acreage that has not been sown," says the Modern Miller. "Soil is still wet in many of the states east of the Missouri river. Early sown wheat is showing up nicely in western and southwestern districts."

INVESTORS' GUIDE

(Registered U. S. Patent Office.)

Inquiries must bear the signature and address of writer. Answers of public interest will be published, those not of general interest will be mailed if stamped, self-addressed envelope is inclosed. Address letters to Investors' Guide.

Answers are based upon information which THE TRIBUNE believes correct, but beyond care in securing it THE TRIBUNE assumes no responsibility.

Saturday, November 6, 1926.

[Copyright: 1926: By The Chicago Tribune.]

California Petroleum.

J. N. F., Cedar Rapids, Ia.—California Petroleum corporation is issuing $12,000,000 twelve year convertible 5½ per cent debentures, due 1938.

These are direct obligations of the corporation, but not secured by any mortgage.

There are, however, protective provisions in the indenture under which they are issued.

These debentures will constitute the sole outstanding funded debt of the corporation and its subsidiaries.

Consolidated balance sheet of the corporation and subsidiaries as of Aug. 31, 1926, adjusted to give effect to this financing, shows net quick assets alone of over $14,000,000.

Current assets are 3.70 times current liabilities.

Consolidated net earnings of the corporation and subsidiaries, after deducting depreciation and depletion, available for interest and federal taxes for the last five calendar years averaged $7,212,758 per annum, or about 11 times annual interest charges of $660,000 on these debentures.

For 1925 such earnings were $9,137,752, or over 13¾ times such charges.

For the first eight months of 1926 such earnings were $5,558,717, which is at an annual rate of $8,338,064.

These debentures are convertible into common stock at prices ranging from $40 a share in the next three years to $50 after nine years.

They are a sound investment.

The conversion privilege gives them an attractive speculative feature.

Brief Answers.

W. L. M., Cumberland, Md.—The Chesapeake and Potomac Telephone company consolidated 5s of 1929 are a sound investment.

K. H. B., Akron, O.—Atlanta, Knoxville and Northern railway first mortgage 5s of 1946 are a sound investment.

H. F. W., Danville, Ill.—Huntingdon Valley Light and Power company first mortgage 5s of 1947 are a sound investment.

PRODUCE MARKETS

Demand for butter showed improvement and fractional advances in top scores were made in the price at New York and Philadelphia. A fair trade was on in cheese, with prices little changed.

Fresh eggs sold at former prices. Receipts, 5,502 cases. Live turkeys quoted 5c higher and geese up 1@2c. Receipts, 7 cars and 1,605 coops.

Potato prices were shaded to make sales, demand being disappointing. Receipts, 142 cars, with 426 cars on team track.

Sales of butter for future delivery on the Chicago Mercantile exchange aggregated 56 cars and eggs 200 cars. Prices follow:

BUTTER.

	High.	Low.	Close.	Prev. close.
Storage standards—				
December	43½	43⅝	43¼	43⅜
January	43⅝	43¼	43⅜	43½

EGGS.

	High.	Low.	Close.	Prev. close.
Refrigerator standards—				
December	35	34½	34⅝	35¼

WHOLESALE CREAMERY BUTTER PRICES

	Chicago— Whole milk.	Centralized.	New York.	Boston.	Philadelphia.
93 score	....	....	49½	....	50½
92 score	47	....	48½	47	49½
91 score	46	....	48	46	48½
90 score	44	43	46	46	44½
89 score	42	42	43½	43	42½
88 score	39½	39	41½	40½	40
87 score	38	....	40½	39¼	38
86 score	35½	....	39½	38½	37

BUTTER PRICES TO CHICAGO RETAILERS

Score—	Tubs.	Prints.	Cartons.
Best [92-93]	.49 -50	50½-51½	51 -52
Good [89-91]	.46 -47	47½-48½	48 -49

WHOLESALE CHEESE PRICES.

	Chicago.	*Wisconsin.	New York.	Philadelphia.
Flats	....	....	25½	25 -25½
Twins	23¼-23½	....	....	....
S. Dais.	23¾-24	24	24¼-24½	25
D. Dais.	23¼-23½	....		
Y. Ams.	....	....	24¼-24½	25¼-25½
Lghns	24 -24½	24½	....	....

*Previous day.

POULTRY—WHOLESALE.

Turkeys	35c	Old roosters	18c
Hens, heavy	22½c	Ducks	18@23c
Springs	23c	Geese	18@20c

EGGS.

Fresh firsts	42@46c	Ord. firsts	38@41c
Ex. firsts	46½@47c	Checks	27@30c
Misc. firsts	42c	Dirties	28@31c

Extras, city candled for retail trade, 7@8c over fresh firsts.

VEAL CARCASSES.

50@60 lbs	11@12c	90@130 lbs	14@17c
70@80 lbs	13@14c	Heavy, coarse	10@12c

POTATOES.

Wisconsin, 100 lbs. sacked	$2.40@2.50
Minnesota	2.30@2.60
Western	2.75@3.25

GREEN FRUITS.

Apples, brls	$2.50@3.75
Cranberries, boxes	3.75@4.25
Grapes, basket, 5 lbs	.24@ .25
Grapefruit, crate	4.00@7.00
Lemons, box	4.50@6.00
Orange, case	5.00@7.50
Pears, bu	.50@2.25

DRESSED BEEF.

	Yearlings.	No. 1.	No. 2.	No. 3.
Ribs	36	22	21	10
Loins	33	31	27	13
Rounds	19	15	14½	10
Chucks	16	12	11	9
Plates	9½	9½	9½	6½

COTTON ESTIMATES HIGH

Cotton traders are expecting that the government report due next Monday will show high estimates on the crop. Those out yesterday ranged from 17,855,000 to 18,324,000 bales, with the average of estimates of 95 members of the New York cotton exchange, 17,912,000 bales.

Bulges met fair selling, while there were resting orders to buy on declines. Prices moved within a narrow range and futures closed unchanged to 4 points lower, except in Chicago, where they were 1 point lower to 3 points higher. Spots were unchanged at 12.30c in New Orleans, 12.60c in New York, and 12.25c in Houston.

Weekly statistics were mixed with a decreased into sight movement for the week, but a gain over last year. Spinners' takings were smaller than the previous week, and larger than last year. Prices in leading markets follow:

CHICAGO MARKET.

	High.	Low.	Close.	Prev. close.	Last year.
December	12.35	12.30	12.34	12.36	19.84
January	12.43	12.37	12.42	12.39	19.86
March	12.64	12.62	12.64	12.63	19.80
May	12.84	12.82	12.84	12.85	19.80
July	13.06	13.00	13.05	13.05	......

NEW ORLEANS MARKET.

	High.	Low.	Close.	Prev. close.	Last year.
December	12.34	12.26	12.31	12.31	19.74
January	12.37	12.33	12.36	12.36	19.73
March	12.57	12.50	12.53	12.53	19.52
May	12.74	12.70	12.72	12.73	19.50
July	12.93	12.89	12.90	12.93	19.35

NEW YORK MARKET.

	High.	Low.	Close.	Prev. close.	Last year.
December	12.24	12.17	12.24	12.24	20.52
January	12.35	12.27	12.33	12.35	19.88
March	12.58	12.55	12.57	12.58	20.03
May	12.81	12.77	12.78	12.81	20.00
July	13.04	13.01	13.03	13.05	19.42

Exports were 34,741 bales, making 2,821,512 bales so far this season. Port receipts, 74,013 bales. United States port stocks, 2,388,629 bales.

LIVERPOOL MARKETS.

Spot quiet; prices unchanged. American strict good middling, 7.83d; good middling, 7.48d; strict middling, 7.23d; middling, 6.88d; strict low middling, 6.53d; low middling, 6.03d; strict good ordinary, 5.68d; good ordinary, 5.07d.

COTTONSEED OIL.

NEW YORK, Nov. 5.—(AP)—COTTONSEED OIL—Prices declined under liquidation by nervous longs, closing with net losses of 2 to 10 points. Total sales were 10,700 barrels. Prime crude, 7.12½c bid; prime summer yellow spot, 8.55c; November closed 8.45c; December, 8.40c; January, 8.46c; March, 8.59c; May, 8.75c.

INDEX TO CLASSIFIED ADVERTISEMENTS.

	Page.
Arts and Antiques	27
Auction Sales	30
Automobiles—	
Gasoline	32, 33
Trucks	33
Wanted	33
Accessories and Repairing	33
Loans	33
Tires	33
Credits	33
To Rent and Wanted	33
Trucks To Rent and Wanted	33
Barter and Exchange	27
Bicycles and Motorcycles	33
Billiards and Bowling	30
Board and Lodging	28, 29
Board and Room Wanted	29
Books and Magazines	30
Building Material	32
Business Chances	32
Business Chances Wanted	32
Business Service	32
Business Personals	28
Cameras and Optical Goods	30
Cemeteries	24
Clothing, Furs, etc	27
Club and Assn. Memberships	28
Contracts to Let and Wanted	33
Dancing Schools	32
Death Notices	24
Dogs, Birds, Poultry, etc	32
Dressmaking and Millinery	28
Florists	24
Garages	33
Help Wanted—Male	27, 28
Help Wanted—Female	28
Horses and Carriages	30
Hotels	29
Household Goods	32
Household Goods Wanted	32
Instruction	32
Jewelry, Watches, etc	28
Leaseholds	28
Legal Notices	28
Loans—Personal Property	32
Lost and Found	28
Machinery and Tools	32
Mortgages	32
Motorcycles and Bicycles	33
Monuments	24
Musical and Dramatic	32
Musical Instruments	32
Office Devices	27
Parcel Post and Express	30
Patents, Patent Attorneys	27
Personal	28
Plumbing, Heating, Fixtures	30
Printing, Engrav'g, Bind'g	33
Printing Mach'y & Supplies	33
Real Estate—	
Central	31
Apartments	31
Business Property	31
Houses	31
Vacant	31
Manufacturing Property	31
Oak Park, Austin	31
Suburban	31
Calumet District	31
Acre Property	31
Other Cities	31
Resorts	31
Farm Lands	31, 32
Miscellaneous	32
Wanted	32
For Exchange	32
Loans	32
Radios and Supplies	32
Roommates	29
Room and Board Wanted	29
Safes	30
Sewing Machines	30
Situations Wanted	27
Steamship Lines	33
Stocks and Bonds	32
Store and Office Fixtures	30
Stoves	32
To Rent—	
Rooms	28
Houses	29
Apartments	29, 30
Stores	30
Offices and Shops	30
Manufacturing Property	30
Hotels	30
Floors and Lofts	30
Buildings	30
Farms	30
To Lease and Wanted to Lease	32
Trade Schools	28
Typewriters and Supplies	28
Undertakers	24
Wanted—To Rent	30

BARTER AND EXCHANGE.

SEVERAL SMALL PIECES OF CHICAGO vacant; sizes range from 25 ft. business lots, ½ acre up to 5 acre tracts, at prices less than actual values today. I will accept in payment any of the following articles, which I have immediate use for: A tract of land anywhere in United States or a good summer resort location, a good used auto or any income producing securities. Can furnish best references and guarantee title by Chicago Title & Trust Co. Address C I 504, Tribune.

Owner Will Consider Trade.

Contractor has 3 beaut. apt. bldgs. in Marquette Manor; 17 flat, near 63d and Western and 2 13 apt. bldgs., near 63d and Kedzie; new bldgs.; fully rented; have all conveniences desired. For price and location of these bldgs. and many others, call Mr. Downes, Pros. 8701.

WILL EXCH. MY BEAUT. LOT IN CHIcago's fastest growing suburb, opp. big amusement and recreation pk.; N. W. R. R. trans. to loop and on paved highway. For good used car. Address T E 194, Tribune.

WILL EXCH. MY MILLINERY SHOPPE IN loop, opposite Field's, rental $90, for real estate or what have you? Owner has other ints. Phone Haymarket 0660 or address E O 127, Tribune.

WILL ACCEPT STOCK, BONDS, DIAMONDS, auto or anything of value for my 50x140 ft. homesite in Elmhurst. 108 trains a day on A. E. & C. Address D L 333, Tribune.

STUDEBAKER—FOR SALE OR TRADE—Special 1926 large sedan, by owner; what have you? Call Mr. Anderson, Central 8180 or Greenleaf 4053.

WILL TRADE $1,500 EQUITY IN MODERN 4 room bungalow for good car or $800 cash to avoid foreclosure. Address E H 552, Tribune.

WILL TAKE SECOND HAND AUTOMOBILE as part payment for my 240x151 ft. lot in new residential dist., nr. rapid N. W. R. R. trans. to loop. Address D P 502, Tribune.

WILL ACCEPT GOOD PIANO IN EXCH. for my very desirable lot on North Shore, 2 blks. from electric station, 35 minutes to loop. Address F M 140, Tribune.

MY EQUITY IN 2 FLAT AT 74TH-ST. FOR a good used auto or what? Jones, Pullman 2972.

OUT OF TOWN PROPERTY TAKEN IN EXchange on well located suburban lots. Address M 418, Tribune.

WILL EXCHANGE MY EQUITY IN LA Grange acre for well located Florida lot. Address E F 308, Tribune.

EX. LOT, 50X127, FOR CAR. PHONE ARmitage 1899 Sunday or 6-8 p. m. eve.

WILL EX. $8,000 R. E CONTRACT. WHAT have you? Address D S 429, Tribune.

CLOTHING, FURS, ETC.

ARE YOU LOOKING FOR GOOD FURS OR BEST REMODELING ON YOURS? PRICE LOW.

We will satisfy you. Coats cleaned, glazed, and relined by excellent workmanship, $20. BLUMENFIELD'S FUR SHOP. Room 204 State and Lake Bldg. Dear. 1253.

GENUINE MINK.

WANTED—MALE HELP.

Salesmen, Solicitors, Etc.

EARN $3 EVERY HOUR! SELL XMAS CARDS.

The most beautiful line in America and we pay unusually large commissions; cards sell on sight. We deliver and collect. Call in person or write. SAMPLE BOOK FREE. OPEN EVENINGS FOR YOUR CONVENIENCE. PROCESS ENGRAVING CO., 209 S. State-st.

EX-FORD SALESMEN — LIVING ON S. W. Side, to sell Chevrolet cars; salary and commission. Address E A 70, Tribune.

FORD SALESMEN

We have an opening for several young men who are looking for advancement. No sales experience necessary. See Mr Richards, 8 to 10 a. m. Friday or Saturday, 2300 Madison.

LOOK ON PAGE 11 of Main News Section.

WE WANT 3 MORE CAPABLE MEN.

These attractive openings are available to high grade men only. We have a proposition so good and so profitable that we therefore ask, if you are looking for a truly great opportunity communicate with us immediately.

There are several important features concerning these positions that are entirely new in this field and we wish to discuss these matters in person, so please do not write or phone. Call at any office of

HAROLD J. McELHINNY, Room 607, 139 N. Clark-st., 1208 E. 63d-st. 1500 W. 79th-st. 11044 S. Western-av.

MAGAZINE MEN—FOR NEW CLUB PROP. on MacFadden pub.; no leader av. better than $50 per wk. R. 517, 108 N. Dearborn-st.

MAN—YOUNG, TO SOLICIT AND HANDLE renting and insurance in S. S. office; worthwhile oppor. for right man; give full particulars. Address S K 471, Tribune.

MAN—WITH CAR, REPRESENT CHICAGO branch lg. mfr. co.; good pay; permanent; attract. future. Rm. 1776, 35 E. Wacker-dr.

PAINT SALESMAN.

to call on industrial trade with well known line; commission basis; state references, experience, nationality, age, and phone number in first letter. Address E A 309, Tribune.

PHOTO-ENGRAVING.

One willing to make a change; good proposition. Q. & S. Engraving Co., 712 Federal-st.

RADIO SALESMAN—MUST BE EXPERT; excellent opportunity. 4001 Montrose-av.

REAL ESTATE SALESMAN

with car, experienced. Good opportunity for hustler. Get associated with John J. Jilek, 5348 S. Kedzie. Prospect 6818.

REPRESENTATIVE — HARDWARE AND steel, to represent old established house in Chicago territory; permanent position and headquarters to be made at Chicago; one well acquainted with the trade in this territory. Please reply in detail, giving full experience in your first letter. Address B T 28, Tribune.

SALES REPRESENTATIVE. Chicago Territory.

WANTED—MALE HELP.

Employment Agencies.

TECHNICAL POSITIONS.

34TH YEAR. NO ADVANCE PAYMENT.
A FEW OF OUR NEW POSITIONS.
Draftsman, plant layout, S. S. $300
Dftsmn. and exper. engr., agri. mchy....$250
Grad. M. E., maint. and constr. $300
Mech. Dftsm., sheet metal expd. $150
Mech. Draftsman, small parts ....$150-$175
Mech. Detailer, 30 miles South....$150-$175
Chemist, gasoline and oil exp. $200
Arch. Designer or Draftsman....$300-$325
Archt.'s Supt., N. Y. State....$250-$300
THE ENGINEERING AGENCY, INC., SUITE 1662, 53 W. JACKSON-BLVD.

"ENGINEERS."

TECHNICAL SERVICE—NOT FOR PROFIT.
Tool Designers, jigs, fixtures....$175-225
Chem. Engr., recent grad., research....$150
Jr. Maintenance Engineer....$125-175
Indust. Engr., M. E. grad., woodworking.$300
Association Employm't, Inc., 63 E. ADAMS-ST.

ELEC., P. H. CON.75C	AUTO MECH.....75C
Engineer $150	Auto washer....$35
Fireman $30	Freight checker..$125
Handy man....55c	Bookkeeper $25
Assembler 65c	Janitor ....$100, apt.
Punch press....60c	Elevator....$50, r., b.
Boring mill....60c	Storeroom....$70, b.
Sprayer 75c	Kitchenman, 5 da. ....$65, b.
Auto blacks....80c	Counter man..$18, r., b.

BUSCH AGENCY, 184 W. Washington-st.

STOCK BOYS.	WAITERS.
Cashiers.	Housemen.
Part time work.	Banquetmen.
Drill Press.	Battery Man.
Punch Press.	Bell Boys.

309 S. LA SALLE. ROOM 101.

Costello-O'Connor Agency.

Janitor $150	Houseman ....$80, b.
Carpenter ....$130, b.	Elevator $25
Eng. Lathe....90c	Col. Cook....$25

156 W. Washington, R. 10. 106 N. La Salle.

OPEN ALL DAY—
8 auto washers ....$30-$40
6 auto mechanics 75c-90c
CHICAGO GARAGE OWNERS' EXCHANGE, 309 S. La Salle. Room 101.

STEEL INSPECTOR, 75C. FACTORY, $25. Steel Layout, 75c. Solderers, 65c. Handy Millwright 65c. Shop Helpers, 45-50c. GARDEN CITY AGENCY, ROOM 406, 179 W. WASHINGTON.

BOOKKEEPER $160
TYPIST-CORR. $125
OCCUPATIONAL, 20 W. Jackson. Room 1400.

RUSSELL SERVICE.

Clerk, food checker, counter, window washer, housemen, bell boys, bus boys. 134 N. La Salle. Suite 612. Sta. 3191.

FIRST CLASS POSITIONS.

Male and female; hotel help; all grades. MOFIELD PLACEMENT BUREAU. 4554 BROADWAY, ROOM 324.

SALESMEN ONLY— Steam specialties, St. Louis, ag. college grad., two auto jobbers, two coffee, Chicago [illegible]

[illegible]

TRADE SCHOOLS.

MEN Increase Your Earnings

TAKE UP BARBERING.

[illegible]

ACT AT ONCE

[illegible]

Moler Barber College 512 N. State-st. Phone Superior 5456

TEMPORARY JOB NOW BIG PAY JOB SOON

[illegible]

ELECTRICAL.

[illegible]

AUTOMOTIVE.

[illegible]

WHY DODGE BIG PAY?

[illegible]

EARN A BIG SALARY.

[illegible]

Coyne Electrical School 1315 W. Harrison-st. [illegible]

LEARN PLUMBING START NOW.

[illegible]

TELEGRAPH-RADIO.

[illegible]

MEN WANTED.

[illegible]

The Great Demand Today

[illegible]

LEARN AUTO MECHANICS

[illegible]

BLUEPRINT READING, ETC.

[illegible]

JEWELRY, WATCHES, ETC.

100% FULL VALUE PAID.

[illegible]

Pawn Tickets and Diamonds

[illegible]

WANTED—FEMALE HELP.

Stores and Offices.

ASSISTANT BOOKKEEPER — MUST BE accurate and reliable; state age and salary wanted; good position for one interested in her work. Address E O 162, Tribune.

BOOKKEEPER—ASSISTANT, NEAT, YNG., for large dignified sales organization; with 2 years' experience at least and good references. Call 134 N. La Salle-st., Rm. 600.

BOOKKEEPER—AUDITING EXPERIENCE; must be accurate. Mr. Nelson, Rm. 705, 130 N. Wells.

BOOKKEEPER—SINGLE GIRL. APPLY AT 3 p. m. MR. FREDMAN, Washington Park Hospital, 437 E. 60th-st.

CASHIERS — MUST BE EXPERIENCED. Apply General Market House Co., 3714 Cottage Grove-av.

CLERK.

Girl to operate switchboard and do clerical work in our wholesale salesrooms at 230 W. Monroe-st. Ask for Mr. Satterlee. O. W. RICHARDSON & CO., 125 S. Wabash-av., 6th floor.

GIRL—YOUNG, BRIGHT, FOR GENERAL office work; salary $18 to start. Address E H 367, Tribune.

LADY—YOUNG, FOR TYPING AND ORDER department work in office of large mfg. confectionery plant; must be experienced and capable of quickly grasping details of receiving orders, pricing, billing, sales arrangement, etc.; answer in own handwriting, stating age, salary desired to start and other essential details. Permanent. Convenient to L, 10 minutes from Loop. Address E E 325, Tribune.

LADY — YOUNG, FOR OFFICE AND OUTside soliciting. R. 506, 64 W. Randolph.

SALESWOMEN.

We need saleswomen in various sections throughout the store.
Immediate Employment.
Apply Superintendents' office, 9th floor.
MARSHALL FIELD & CO., RETAIL.

SALESWOMEN. SPLENDID OPPORTUNITY.

Old established company expanding business; can use few good women in sales department; not real estate, stocks or bonds; experience unnecessary. See Mr. Ogilvie or Mr. Cox, 626 Federal-st., 5th floor.

SALESWOMAN.

Drake Hotel district, exclusive shop experience; must possess pleasing personality, good penmanship essential; none other need apply. Address E C 302, Tribune.

SECRETARY.

[illegible]

STENOGRAPHER.

[illegible]

STENO. AND MODEL.

[illegible]

Factory and Trades.

[illegible]

GIRLS.

[illegible]

Household Help.

[illegible]

Hotels and Restaurants.

[illegible]

Saleswomen.

AM LOOKING FOR AMBITIOUS WOMEN,

[illegible]

SALARY—BONUS—AND COMMISSION

[illegible]

APPLY IN PERSON TODAY, 10 A. M. TO 12 M. ROOM 1432 MORRISON HOTEL.

WANTED—FEMALE HELP.

Saleswomen.

EARN $3 EVERY HOUR! SELL XMAS CARDS.

The most beautiful line in America, and we pay unusually large commissions; cards sell on sight. We deliver and collect. Call in person or write. SAMPLE BOOK FREE. OPEN EVENINGS FOR YOUR CONVENIENCE. PROCESS ENGRAVING CO., 209 S. State-st.

SALESWOMAN—A REAL CHANCE FOR either experienced or inexperienced real estate saleswoman. We are going to open up a live piece of property; a wonderful new major improvement passing through our section is going to shoot up values. You can get your clients in on the ground floor. A big advertising campaign is going to furnish hundreds of live leads. Come in and I will tell you all about it. Open every evening from 7 until 9.
J. Paul Dunne, South Side Dept.
H. O. STONE & COMPANY, 1161 E. 47th-st. Oakland 1302.

SALESWOMEN—WONDERFUL OPPORTUNIties selling beautiful lingerie, prices lower than stores; French felt hats, fit any head, 90 color combinations. HIGBIE MANUFACTURERS, 360 N. Michigan.

SALESLADIES — COLORED AND WHITE, $30 wk.; perm. 129 E. 31st-st., Rm. 15.

TRAVELING SALESWOMAN — EXPERIence not necessary; good salary; rapid advancement; to travel for large company; must be over 30 years of age. FRANCO-AMERICAN HYGIENIC COMPANY, 125 E. 13th-st., or phone MISS SEAGLE, Cal. 4526.

Miscellaneous.

WOMAN—AN ATTRACTIVE POSITION IS open at once for an ex-teacher, substitute teacher, or one especially interested in children; age 25-45; pleasing personality; at least high school education; position permanent and will pay successful applicant $40 per week. Give age, education and telephone number. Address D F 570, Tribune.

WOMAN — EDUCATED; UNUSUAL OPPORtunity for teacher or one especially interested in mental development of children; pleasing personality; at least high school graduate; position permanent; assured and liberal compensation. For appointment give age and phone. Address T M 539, Tribune.

WOMEN.

30 to 50, to assist us in campaign; no selling; salary $35 to start, with opportunity for executive position. Apply Sales Director, Room 1012, 8 S. Dearborn.

WOMAN—UNUSUAL POSITION OPEN NOV. 15 for college graduate or teacher [Protestant] in Christian educational work; must be earnest Christian with Sunday school or church experience. Write fully, give phone. Address F F 402, Tribune.

WOMEN — BETWEEN THE AGES OF 45 and 55; must not be good looking, for extras in vaudeville act. Apply Harry Fox, Stage Door, Palace Theater, Randolph-st., Sunday morning, between 11 and 12 o'clock.

GIRLS FOR FILLER.

Stage dancing positions guaranteed to earnest workers; no exp. needed. Perrin Exch., Room 709, 431 S. Wabash.

LADY—FORMER TEACHER PREFERRED, for responsible position with opportunity to learn interesting business; attractive future; good salary. Address D Y 530, Tribune.

WOMAN — EDUCATED; OPPORTUNITY with interesting income. THE BOOK HSE. FOR CHILDREN, 360 N. Michigan-blvd.

HOME WORKERS—ON ARTIFICIAL FLOWers. Apply Monday. Geo. J. Beierle, 12 N. Michigan-av.

WOMEN—TWO FOR SPECIAL WORK; $30 per week to start. Apply 9:30 to 11 a. m., 3d floor, 208 W. Monroe-st.

WOMAN—ATTRACTIVE, YOUNG, AS LADY attendant and masseuse, part time and appointment work. Greenleaf 1335.

LADIES — 2; NEAT APPEARING, FOR spare time work; afternoons or evenings. Address O P 121, Tribune.

Employment Agencies.

GIRLS AND WOMEN FOR HOTELS, RESTAURANTS, hospitals, factories and stores at best salaries.

LA SALLE AGENCY,

406 S. DEARBORN-ST.

MORRELL AGENCY,

100 N. LA SALLE-ST.

RUSSELL SERVICE.

Cashiers, demonstrator, cooks, pastry cook, pantry, steam table, waitresses, chambermaids, couple. 134 N. La Salle, Suite 612. Sta. 3191.

FIRST CLASS POSITIONS.

Female and male; hotel help; all grades. MOFIELD PLACEMENT BUREAU. 4554 Broadway. Room 324.

Zenser Personnel Service.

To High School and University Graduates. SUITE 1549. 140 S. DEARBORN.

THE BAYNE AGENCY.

HIGH GRADE POSITIONS. Cent. 3113. Suite 1008, 7 S. Dearborn-st.

TYPIST-BILLER, $80.

WALL SERVICE, 18TH FLR., STEVENS BLDG., 17 N. STATE

REDFIELD SERVICE.

TYPIST-BILLER, S. WEST....$22-$25
5 S. Wabash, Suite 1204. Cent. 5602.

CORBOY SERVICE.

TYPIST, A1, LEGAL OFF....$30
20 W. Jackson-blvd., Rm. 1108. Wab. 9284.

SALESLADY—COLLEGE AND DOMESTIC science training; $1,800 to $2,500; EMPLOYERS INTELLIGENCE BUREAU, 162 N. State-st., Rm. 713. Central 4202.

OPEN ALL DAY SATURDAY UNTIL 6 P. M. CONSOLIDATED AGENCIES, SUITE 500, 110 S. DEARBORN-ST.

BKKPR., ASSIST., GEN. OFF....$20
J. & O. SERVICE, 5 N Wabash. 5 N. Wabash.

SEE MRS. MACK FOR HEAD LAUND., $60, R., B.; Candy Sales, $25; 2d Cook, $75, R., B. 106 N. La Salle, R. 50. Frank. 1773.

PANTRY GIRL, $75; KITCHEN GIRL, NITE, $18; cafeteria, $75; carver, $25; waitress, $60, r., b. JENSEN, 118 N. La Salle.

COOK ....$30 STENO. $100
BUSCH AGENCY, 184 W. Washington-st.

TRADE SCHOOLS.

BEAUTY CULTURE PAYS

Splendid profession for Men as well as Women. Big demand for Operators. Wages better than ever. This field is becoming more difficult than ever to enter, so

ACT AT ONCE.

and graduate under our present course, which qualifies. Open day and night. Call, write, or phone for catalogue.

MOLER SYSTEM 512 N. State-st. Phone Superior 5456

FREE BEAUTY OUTFIT. ENROLL NOW. Marinello Beauty Operators in demand by 1,000 Marinello Shops. Complete beauty culture training. Free course in salesmanship. Graduates qualified for state examinations anywhere. Live models. Easy payments. Day and evening classes. Write, phone, or call for free booklet. NATIONAL SCHOOL OF COSMETICIANS, Desk M-10, 808 Tower Court, Chicago. Phone Superior 3741.

AMERICAN SCHOOL of Ethical Beauty Culture.

Students prepared for state exams. ELIZABETH McGRATH, R. N. 190 N. State-st., Suite 612-614. Dear. 4323.

AMERICAN SCHOOL of Ethical Beauty Culture.

Students prepared for state exams. ELIZABETH McGRATH, R. N., 190 N. State-st., Suite 612-614. Dear. 4323.

GIRLS—DON'T BE OUT OF WORK; EARN good wages while learning telegraphy and then big pay as operators; written guarantee protects you. Chicago Telegraph, 39 S. State, Room 1202. Open evenings until 8.

TELEGRAPHY.

Good wages while learning and then big pay. Chicago Telegraph, Room 810, 443 S. Dearborn-st., 8 S. Dearborn, Room 510.

LEARN BEAUTY CULTURE—$25. Day or eve. classes; terms; diplomas. IDEAL SCHOOL OF BEAUTY CULTURE, 162 N. State-st., Suite 1203. Dearb. 3677.

EARN MORE MONEY IN BEAUTY CULture. We teach you how. Chicago Hairdressing Academy, 64 W. Randolph-st.

GERTRUDE HALE—A FULLY ACCREDITED SCHOOL OF BEAUTY CULTURE. 7TH FLOOR 14 W. WASHINGTON-ST.

SEWING MACHINE OPERATORS NEEDED. Learn quickly. Master School, 190 N. State.

DRESSMKG.—MILLINERY SCHOOLS.

DESIGNING, DRESSMAKING, MILLINERY. Forest Academy, 159 N. State-st.

MILLINERY — DESIGNING, FRAME-MAKing, trim. Fashion Mill. School, 190 N. State.

LEASEHOLDS.

LEASEHOLD FOR SALE—BARGAIN FOR some couple furnished five room, corner Deming; two roomers that pay $55 of rent; rent $85; investigate. 2610 Hampden-ct., 1st apt. Lincoln 7561.

19 RM. HSE.—GOOD N. S. LOCATION, stm., elect., r. w. all rms.; newly decorated; rent only $150; 4 yr. lse.; inc. $400; big bargain. Corcoran, 800 N. Clark. Sup. 2751.

NICELY FURN. 6 ROOM APT. REAS. RENT. Bargain at $350. Terms. Bitt. 5637. Maxwell, 3142 Broadway.

15 1 RM. KITNT. APT., ALL NEW FURN.; 7 yr. lease; east of Broadway, near Diversey; $3,500 cash. Call Sunny. 4121.

FURNITURE AND LEASE; 6 RM. BUNGAlow; also 2 car garage; gd. lease; rent $60; barg. Capital 1811. 3510 Evergreen-av.

4907 KENMORE-AV., 2D—BEAUTIFULLY furnished 6 rm. apt.; 3 rms. rented; income pays rent; Oct. lease; all 1 ans.

JACKSON-BLVD., 3150 — 3 ROOMS, BATH, kng. base., nicely fur., stm. ht., rent $30. Price very reas. Ph. Nevada 10542.

6 ROOM APT. NEWLY FURNISHED COMplete; nr. 58th-st. L; May lease; must see to appreciate; price $1,500. Eng. 3532.

4 LT. RMS. WELL FURN. MAY LEASE; reas. Pine Grove nr. Waveland. Bit.5839.

FURNISHED FLAT—NO. 57, 941 N. WELLS-st. 4 room; electric; rent $25; bargain.

IN EDGEWATER NR. BEACH, 7 SUNNY rms., 5 rented; well fur. Sunnyside 4290.

LOST AND FOUND.

TO LOSERS.

When you advertise a lost article in The Tribune your advertisement receives the benefit of free listing in The Tribune Public Service Office at 11 S. Dearborn-st. for a period of two months. Such service facilitates the recovery of lost articles. Advertise.

TO FINDERS.

If you have found a cat or dog, a pocketbook, jewelry, or fur, and cannot locate the owner through the "Lost and Found" ads in today's Tribune, call and go through the "Lost and Found" index at the PUBLIC SERVICE OFFICE, 11 S. Dearborn-st.

AIREDALE—LOST — LGE. MALE, LONG tail, round black leather collar; reward. ELLIS, 4747 Woodlawn. Kenwood 2315.

BAG—LOST—BLACK LEATHER, CONTAINing instruments and medicine. Stolen from Studebaker car parked in Garland-ct., Nov. 3d, between 9 and 11 p. m. Reward $25. No questions asked. 3541 S. State-st. Victory 4675.

BAG—LOST—PIGSKIN, MARKED D. SANter, 800 S. Ave. 60, Los Angeles; contained woman's apparel; Blue Island-av., nr. McCormack Bldg. Reward. Call Euclid 2270.

BILL FOLD—LOST—CONTAINING PERSONal papers of value to owner only; vicinity Paulina and Milwaukee-av., Wed. eve. Return 2906 Fullerton-av. Reward.

BROOCH—LOST—DIAMOND IN CENTER, Wednes. night; reward. Graceland 2467.

CIGARET CASE—LOST—GOLD, INITIALS B. M.; rew. Call Morgan, Monroe 6800.

COIN PURSE—LOST—SMALL BLACK, CONtaining money and 3 stone diamond ring, in downtown district; liberal reward; positively no questions asked. Ph. Sherman Hotel, MR. HART.

COIN PURSE—LOST—SMALL BLACK, CONtaining money and 3 stone diamond ring, in downtown district; liberal reward; positively no questions asked. Ph. Sherman Hotel, MR. HART.

DIAMOND PLATINUM BAR PIN—LOST—between 11 and 12:30 Wednesday; reward. 1430 Leland-av. Edgewater 9269.

DIAMOND RINGS—LOST—2, WED. EVE., either at Palace Theater or Jackson Park L; reward. Tel. Midway 10269.

DOG—LOST—RED CHINESE CHOW, ON Sheridan-rd., between Thorndale and Argyle. Answers to name Ling Lou. Good reward for return. Phone Sunnyside 5139.

DOG—LOST—ENGLISH SETTER; FEMALE; vicinity of Berwyn and Glenwood; $25 reward. G. F. Griegon, 1439 Summerdale. Superior 3271.

DOG—LOST—TAN AND WHITE COLLIE, IN vicinity of 79th and Praire-av. Reward Vincennes 2267.

DOG — LOST — ENGLISH BRINDLE BULL; rew. 2825 Cambridge-av. Lake View 5304.

DOG—FOUND—GERMAN POLICE. OWNER Call at 4919 W. Crystal-st.

DOG—LOST—BOSTON BULL, BLACK AND white, female. Reward. 5921 Arthington.

EARRING, DIAMOND—LOST—BET. WOMan's Athletic club and Stand. Oil Bldg., on Michigan-av.; reward. Ph. Plaza 0814.

GLASSES—LOST—OCT., SHAPE; SCHULTE case; Long-av. or Wash.-blvd. Reward. Main 3113.

GLASSES—LOST — SHELL RIMMED, IN case, Wed. eve. Ph. Miss Harris, Ran. 6821.

GRIP—LOST—BLACK, CONTAINING VARIous articles, between Chicago and Momence, Sunday night. Liberal reward. 220 Oak-st., Westville, Ill.

HAT BOX—LOST—IN VICINITY OF WRIGley bldg.; lower level. Superior 1616.

POLICE DOG—LOST—DARK GRAY, 7 MO. old; $15 reward. Call after 6, Drexel 2586.

PURSE—LOST—BLACK ENVELOPE, TUESday, Marshall Field's; Indian Hill tickets, bill fold, $6, etc.; keep tickets and money. Call Winnetka 1448.

RED CHOW — LOST—MALE, $10 REWARD. Atlantic 1322.

RING — LOST — PLATINUM, 2 DIAmonds, Field's or Polly team, or beauty parlor; lib rew. Central 1840. Mrs. Vastine.

RING — LOST — OCT. 3D, SMALL WHITE gold ring, square crest, numerals 1925. Reward. J. H. BELL, Allerton Club.

GERMAN SHEPHERD—LOST—VICINITY OF 39th and South Park-way; light tan. Answers to the name of Jack. Liberal reward. Douglas 0239.

SPITZ—FOUND—2 WKS. AGO., 62D AND Archer. 5217 S. Mobile. Ph. Hem. 4062.

SUITCASE — LOST — BLACK, CONTAINING dresses, at Jackson and Dearborn; reward. Buckingham 4286.

SUITCASE — LOST—OCT. 29, LADY'S clothes, betw. 5000 North and Northwestern Depot, $75 reward. Ph. Ardmore 1741.

UMBRELLA—FOUND—I. C. TELEPHONE Fairfax 2727.

WATCH—LOST—ELGIN, IN NORTH SHORE station at Adams-st., Thursday about 4 o'clock. Reward. Grignon, 407 N. Wells.

WRIST WATCH — LOST — LADY'S, WHITE gold, in Irving Pk. car or at Irving Pk.-blvd. and Broadway, Thur. p. m.; reward. Ph. Miss Walker, Pensacola 1101.

WRIST WATCH—LOST—ROUND WHITE gold Illinois wrist watch, black ribbon. Call Plaza 3900. Reward.

$25 REWARD

will be paid and no questions asked for the return of bag lost or taken from Auburn car on Wacker-drive Thursday evening. Raymond S. Pruitt, 10 S. La Salle-st.

$200 REWARD

for return of diamond and sapphire ring lost or taken from 1229 E. 57th-st. Ph. Midway 8811, no questions asked.

PERSONAL.

PERSONAL—THOMAS E. BURNS OF SAVerton, Ralls County, Missouri, your sister, Annie, and brother, Will, both dead. Come claim the farms. Last advertisement. Wilson Plowman, Executor, Hannibal, Mo.

PERSONAL—PARTIES WHO SAW GIRL hit by taxi on Michigan-av. at Superior-st., Wednesday, Oct. 27, 1926, at about 4:30 p. m., please communicate with E. BERNHARD, 38 S. Dearborn. Rand. 1857.

PERSONAL—NOT RESPONSIBLE FOR ANY obligations contracted by any one for and on behalf of Wayne-Ridge Realty Co. Signed JOHN STUT AND J. L. THOMAS.

PERSONAL—SEEKING GEORGE W. MAGwood, who has interest in certain lot on N. W. Side in Chicago. Any information. Jas. B. Caracci, 614 N. Robey-st.

PERSONAL — NOT RESPONSIBLE FOR debts contracted by any other person than myself after Nov. 4, 1926. Elizabeth Dring.

PERSONAL—NOT RESPONSIBLE FOR ANY debts but contracted by myself. W. E. STRUEBING, 5827 West End-av., Chgo. Ill.

PERSONAL—MAN DRIVING TO LOS ANGEles, in closed car, will take man share exp. Ref. exc. Ardmore 4933. Davies.

BUSINESS PERSONALS.

PERSONAL—MON., TUE., WED., THURS., free marcel with shampoo 25c; mani., 25c; facial, henna rinse, or wtr wave, 50c; beautiful senior student perm. wave, $4. Open Mon., Tues., Thurs., Fri. eves. till 9. NINA PARKER SYSTEM, Rm. 720, 14 W. Wash.

EXPERT FUMIGATING.

We guar. to rid your place of bedbugs, roaches, etc., in 4 hours. Ph. Del. 6112.

PERSONAL — TRY COMTESSE TOILET Preparations. For sale at Comtesse Beauty Shop, Room 627, 30 N. Michigan. Dear.5881.

CLUB AND ASS'N MEMBERSHIP.

FOR SALE — 1 LIFE MEMBERSHIP IN Lake Shore Athletic Club. Address N 236, Tribune.

MEMBERSHIP FOR SALE IN CHICAGO Town and Tennis club. Call Sunnyside 7357.

FOR SALE—MEMBERSHIP IN ITASCA Country Club. Ed Williams, 9 S. Clinton.

TYPEWRITERS AND SUPPLIES.

$5—DOWN—$5

SPECIAL FOR NOVEMBER. Any machine in our stock, NEW or REBUILT, during this sale, sold for ONLY $5 DOWN. Underwoods, Royals, L. C. Smith, Remingtons. Portables all makes, new or rebuilt. Adding machines, every make. SMITH TYPEWRITER SALES CORP., 151 W. Randolph-st., at La Salle. Special attention to phone inquiries. CENTRAL 4750.

MONEY SAVING REBLT. TYPEWRITERS. At low prices. Easy terms. Guaranteed. SPECIALS—Coronas at $29.50. L. C. Smiths, $22.50 up. New Coronas rented with purchase privilege. L. C. SMITH AND CORONA TYPEW., INC. Store, 68 E. Washington-st. Rand. 0052.

ALL STANDARD MAKES. EASY TERMS—
L. C. Smiths....$32.50 | Olivers $22.50
Woodstocks ....$35 | Remingtons $35
Guaranteed like new, one year. Central 3630. Young Typewriter Co. 169 N. Dearborn.

TYPEWRITERS TO RENT, SELL, EXCH.; lowest rates, E Z terms. Typewriter Exch., 7th floor, 111 N. Dearborn. Central 8748.

ROYAL NO. 10; UNDERWOOD NO. 5; latest styles; sold or rented; 10 Olivers, $10 ea. 2218 Lawrence-av. Ravens. 5637.

WRITING, ADDING, CALCULATING MACH. Every descrip.; new and used; big reduct.; rented; paymts. 170 W. Wash. Dearbn. 8043.

TYPEWRITERS, ALL MAKES, $15 UP—Rented lowest rates; rents allowed on sale. S. E. Cor. Lake and Dearborn. Central 6034.

REBUILT UNDERWOODS, $20-$25; GUAR. 1 yr.; others,$10. Mon.6332. 182 N.Halsted.

UNDERWOOD, ROYAL, SMITH, REM. AND others, $10, $20; good cond. 843 Madison.

UNDERWOODS, $2.50 MO.; 3 MONTHS, $6; bargains. 504 Ry. Exch. Bldg. Harr. 2463.

PORTABLES, STANDARD MAKES, GUAR. reas. Typewr. Ex., 26 S. Wells. Cent. 0943.

LEGAL NOTICES.

TO WHOM IT MAY CONCERN:
TAKE NOTICE:
That the partnership existing between Robert D. Snapp and Earl Tomkins in the Inland Adjustment Company has been this day dissolved and the business will be continued by Robert D. Snapp. The said Earl Tomkins has no authority to act for said company after this date and I will not be responsible for any acts of the said Earl Tomkins in behalf of the Inland Adjustment Company from this date.
ROBERT D. SNAPP.

NOT RESPONSIBLE FOR ANY DEBTS contracted for by Peter McCartan, C. E. Woodruff, or Jess C. Hurlburt, either personally or doing business in the name of the Midwest Granite & Marble Works of Hillside, Ill. Emil Slavatori, Sole Owner, Midwest Granite & Marble Works, Hillside.

MRS. J. GINSBERG, ROGERS PARK HOtel: If dead storage now due on your Buick tour. car is not paid in full within 5 days, same will be sold for charges. Community Motors, Inc., 5130 Broadway.

TO RENT—ROOMS—CENTRAL.

Y. M. C. A. HOTEL— WABASH-AV. AT EIGHTH-ST. Moderate rates. Convenient location.

TO RENT—ROOMS—SOUTH.

BLACKSTONE, 4940 — TO RENT—RMS., new, furn.; r. w., $4 to $6 wk. I. C., bus.

BLACKSTONE, 5136—TO RENT—COZY RM. in an attractive home; best transp.

BLACKSTONE, 5714 — TO RENT — HOTEL, sgle., $7 up; dbl. $10 up; suite reas. I.C.X.

CALUMET, 5701, 3D—TO RENT—LG. FRT. r. with yng. mar. cpl.; ex. tran.; L, bus.

CONSTANCE, 7047, APT. 2B—TO RENT—Outs. db. r., 2 emp.; adj. b., shwr.; pr. fam. Bl. home for perm. Blk. I. C. X; $8. Pla.0264.

CORNELL, 5124—TO RENT—LG. FR. R.; pri. home; pri. bath; bus. man; I. C. X.

COTTAGE GROVE, 4834—TO RENT—NICEly fur. lge. rm.; real home, $6. Ken. 2486.

DREXEL-AV., 6312, 2D FLOOR—TO RENT—Large parlor, large front bedroom; nicely furnished. Midway 3677.

ELLIS, 4201. ATLANTIC 4444.

ELLIS ARMS HOTEL.

$6.50 wk. up; shw.; surf., No. 1 bus,Ken.L,I.C.

ELLIS-AV., 3535—TO RENT—COZY RMS., $5 wk. up; phone in all rms; I. C. and surf. lines 1 blk.; 10 min. to loop. Douglas 7100.

ELLIS-AV., 3972½, 3D—TO RENT—NICE R., in-a-dor; no oth. rmrs. Atl. 1558.

ELLIS, 4149 — TO RENT—COFM., LG. LT. rms., nic. fur., $5-$8; 1 blk. Kenwood L.

EVERETT, 5521—TO RENT—LGE., WARM rm., pri. home; adj. bath; $6; I. C. X. Herzberger.

FIFTY-FIFTH-PL., E., 225, 2D AND 3D—To Rent—New. fur. sgl.-dbl. rms.; h. w., st.

FIFTY-FIFTH-PL., E., 225—TO RENT—RM.; good trans. Englewood 10006.

FORTY-SEVENTH, E., 1035 — TO RENT — Rooms; $5-10 per week. Greenwood hotel.

FORTY-SEVENTH-ST., E., 1228—TO RENT—Rms., $4 per wk. and up. Ashton Manor.

GARFIELD-BLVD., E., 334, 1ST—TO RENT—Frt. rm.; Wash. pk., 55th L exp., bus.

GARFIELD, W., 1553—TO RENT—LG. RM., stm. ht.; nr. bus and surf.; $4.

GREENWOOD 6620, 1ST—TO RENT—PAR., sun p., and bdrm., adj. bath; $12. Carlin.

ELLIS, 6442, 3D—TO RENT—LARGE front rm., clean, well furn.; suit. 2 bus. men; st. ht.; pri. fam. of 2 adults. Mid. 1097.

ELLIS, 6219, 2D—TO RENT—LG. LT. RM., 1-2; pri. fam.; reas.; all tr. Fair. 5717.

ELLIS-AV., 4051, B—TO RENT—LG. COR. rm., $7; frt. rm., $5; L, bus. Oak. 0339.

ELLIS-AV., 6523—TO RENT—RMS. EVERYthing new; as to price, you are the judge.

FORTY-SEVENTH-PL., E., 1355—TO RENT—Lt., warm rms.; r. w.; $5-$10; 1 blk. I. C.

GREEN, 7824—TO RENT—LG., PLEAS. FR. rm., conv. 2; nr. surf., R. I. Triang. 3952.

GREENWOOD-AV., 5040.

Delightful rooms in private home for business and professional women; detached house in best residential section of South Side; meals optional; 2 doors north of Hyde Park-blvd.; convenient to I. C. and 2 bus lines. Call Drexel 4621.

GREENWOOD, 5491, 1ST—TO RENT—LG., well furn. dbl. front rm.; priv. pch.; also side room, adj. bath; reas. Fairfax 3712.

GREENWOOD, 5454, 3D APT.—TO RENT—Newly decorated, well furnished, light outside rooms, single or double. BREUEL.

GREENWOOD, 6212—TO RENT—2 CLEAN, light rms.; dbl. beds $5 for 1, $6 for 2.

HARPER, 6218—PARK VILLA HOTEL—TO Rent—Cln., wrm., newly fur. rms., $6 up. Ex. trans.

HARPER, 6047—TO RENT—LGE., SUNNY rm., adj. bath, priv. lav., nr. U. of C., I. C. X, L, bus, and surface; reas. Fairfax 1773.

HARPER, 6257—TO RENT—2-3 WELL FUR. rms., gents; reas. H. P. 3351. Talcott.

HARPER-AV., 5012—TO RENT—HARPER End Hotel. Lge. lt. rms., $9; bath, $10-11.

KENWOOD-AV., 4853—TO RENT—LARGE rm. with bath; best neigh. Ken. 1403.

KENWOOD, 6201, 3D—TO RENT—NICE LG. outside rm.; nr. I. C., L, surf.

KENWOOD, 6326—TO RENT—LG. RM. FOR 2, $8; sgl. rm., $5. Rng. wtr. 1 blk. I. C.L.

KIMBARK, 6039, 3D—TO RENT—BEAUT frt. rm., kit. priv., also sgl. rms.; $5-$7. Mid. 5527.

KIMBARK, 6238—TO RENT—LARGE FRT. rm. with sun par.; nicely fur.; quiet, clean; also sgl. room; bus, I. C., L. Office bell.

KIMBARK, 6224, 1ST N.—TO RENT—DBL. bdrm., twin bed; gents. pref. Dor. 4321.

KIMBARK, 6410—TO RENT—NICELY FURnished, large rm.; 2 blocks I. C. and L.

LAFLIN, 8256—TO RENT—CHEERFUL RM. for girl emp.; brkfst.; reas. Stew. 4623.

LAKE PARK, 4941. ATLANTIC 5450

NEW EAST VIEW HOTEL.

$8-$16.50 per wk.; I. C. exp. Loop, 10 min.

LAKE PARK, 4727-29—TO RENT—ATTRACtive furnished rooms, r. w. in every room; some facing the lake; $3.50 to $10 wk.; I. C., surface trans. Hotel La Vergne.

LAKE PARK, 3714—TO RENT—WARM, CLN. rms., hotel serv., $5 wk.; I. C. and surf.

LAKE PARK, 4927—TO RENT — BEAUT. sgl.-db. rms., pr. bath op.; I.C. X; 10 min.lp.

LAKE PARK-AV., 4631—2D APT. F—TO Rent—Lt. rm., priv. fam.; nr. I. C. Stead.

MARQUETTE, E., 1332, 3D—TO RENT—Comf. frt. rm.; pri. fam.; ½ blk. I. C. surf., L; refs. Call after 6. BRIGGS.

MICHIGAN, 5730, 2D—TO RENT—LGE. outs. rm., hskg. privi. if des.; reas.; gd.tr.

MICHIGAN, S., 2956—TO RENT—NEWLY furn. rms.; r. w.; elec.; gd. tran. Cal. 0878.

MICH., 5446—TO RENT—FRT RM., ALSO single; high class and reas.; bus, L, surf.

OAKENWALD, 4598—TO RENT—SGL. AND double sleeping rms., lt., airy, with south exposure; $5 up; run. wat.; I. C., surf., L.

OAKWOOD, 830—TO RENT—WINNEMAC, rms., $9-$10 per wk.; run. w., I. C., bus, and L; ideal home for business people.

PRINCETON, 7042 — TO RENT—LARGE sleeping room and parlor combined; near Rock Island and surface line. Vincen. 9446.

SIXTY-FIRST-ST. AND DREXEL-AV. — TO Rent—Newly furnished single or double front room. Dorchester 1926.

SIXTY-FIRST, E., 1166—TO RENT—NICE fur. lg. fr. rm. to 1-2; ex. tr. Aft. 7.

SIXTY-SECOND-ST., E., 1115—TO RENT—Sgl., dble. rms., home priv.; newly furn.

SIXTY-SIXTH-PL., E., 1546, 3D—TO RENT—Sgl. front rm.; young man; $4.

SOUTH PARK, 5244—TO RENT—LGE. RM., connecting bath; no other rmers.; no children; gd. trans.; gent. Drexel 5879.

SOUTH PK. WAY, 5000, APT. 21.—TO RENT—Lg. well furn. outside r.; conn. bath; suit. 1 or 2; hskp. opt.; reasonable.

SOUTH PARK-AV., 5826, 2D—TO RENT—Newly furn. rms., r. w., $6-8; L, bus, surf.

STEWART-AV., 6930, 3D—TO RENT—DES. lt. ples. rm., 1-2; $5-$6; L or R. I.; priv. fam.; 3 adults. Protestant. Eng. 8686.

STONY ISLAND, 6422—TO RENT—CLEAN furn. rm., I. C., L, surf, stm. ht. $4-5-6.

UNIVERSITY, 6439 — TO RENT—NICELY furn. room, suitable 1-2; nr. L, I. C.

UNIVERSITY, 6437—TO RENT—PLEAS. rm., priv. bath, suit. 1 or 2. Mid. 6146.

UNIVERSITY, 5542, 1-E—TO RENT—DESIR. sgl. rm.; gent. pfd.; $5. Plaza 0423.

WOODLAWN, 6531. MIDWAY 4516.

$7 TO $17.50 WEEK.

CE-MOR HOTEL, ROOMS, KITCHENETTES. Near Jackson park, I. C. and L trans.

WOODLAWN, 6420, 2D—TO RENT—LAR. frt. rm., adj. bath, suit. 1 or 2. Mid. 7489.

WOODLAWN, 6045, 2D—TO RENT—2 LGE., cozy fr. parlors; women; kit. privil.; reas.

TO RENT—LG. RM.; TWIN BEDS; KITCH. priv.; piano; I. C. L; Jackson Pk.; 2 in fam.; $10. Dor. 7713.

TO RENT—NICE, LGE., LT. RM.; PRIVATE fam.; nr. I. C.; gent pref. Hyde P. 5932.

TO RENT—RM., 1-2 MEN WHO SMOKE; nr. L and surf. Address E A 76, Tribune.

TO RENT—HYDE PK., NICE RM.; EX. trans; priv. fam.; moderate. Hyde Pk.8209.

JACKSON PARK PLAZA,

1540 E. 65TH-PL. DORCHESTER 6210. Attr. rms., with complete hotel service. Opp. Jackson Pk., $7 to $12 per wk.; I. C., L,bus.

BACHELOR ROOMS, $6 WK.

Best in city; club serv.; cafe; Ken. L, Drex. bus. Booth Apts., 938 E. 41st-st.

HOTEL RITZ.

Room, pri. bath, any floor, $9; trans., $2. 10 min. to loop; I. C., surf. 4711 Kenwood.

66TH-ST., E., 1440, 2D [MARQUETTE-RD.]—To Rent—Large, lt. rm. to 1 or 2 young men; nr. L, surf., bus, I. C.; 15 min. to loop.

TO RENT—ROOMS—SOUTHWEST.

FIFTY-NINTH, W., 2800—TO RENT—TWO modern, beautifully furn. rms.; kitchen privil.; garage; good transp. Republic 0192.

TO RENT—ROOMS—NORTH.

ADDISON, 1434—TO RENT—LG. R., SUIT. 2, nice. furn., gd. tr., h. w. h.; reas Gra.9149.

AIRDRIE-PL., 923 [4130 N.], E. OF SHER.

LIGHT—HOMEY.

rms., reas.; buffet kit'tte opt.; Sher. L, bus.

ALDINE-AV., 517, APT. 3—TO RENT—CLN. warm, airy room, ½ blk. to busses; ¼ blk. to Broadway; $4, $5, $6, $7. DeBat.

ARGYLE, 1410 — TO RENT—NEW, FURN rm.; 1 or 2 gents; reas. Ravenswd. 1672.

BEACON, 4700—TO RENT—SUNNY, LGE. rms., r. w., new, dec., hotel serv., $8; must see to appreciate; spec. mo. rates; L,bus,surf.

BELDEN, 841—TO RENT—2 LG. DBL. RMS.; steam heat; exc. trans. Mohawk 1426.

BELMONT, 550, 2D—TO RENT—DBL.-SGL. outside rm., twin beds, $4 up; ex. trans.

BELMONT—441, 1ST—TO RENT—BEAUT. outside rms.; twin beds; and single rm.

BIRCHWOOD, 1507—TO RENT—LGE. LGT. well furn. rm.; priv. fam.; gd. trans.

BITTERSWEET-PL., 700—TO RENT — IN quiet old house, lg. room; lake view.

BROADWAY, 4049—TO RENT—L. V. 7111.

BROADWAY ARMS—ROOMS

ROOMS ....$5 WK.
ROOMS ....$7 WK.
ROOMS ....$10 WK.

BROADWAY, 3223, 3D—TO RENT—PLEAS. sgl. rm. for lady; reas.; priv.; nr. Belmont.

BRYN MAWR-AV., 1109—TO RENT—NEW bldg., single or double rms. for gentleman; newly furn.; shower; reas. rent. Edge. 5070.

BUENA, 1027—TO RENT—ATTR. FR. RM., sgle. or dble.; gd. trans.; gentlemen pref.

BURLING, 2533—TO RENT—LG. FRT. RM., bay wdw., stm. ht., priv. fam. Linc. 9244.

CAMBRIDGE-AV., 2827-29.

Blk. e. of Clark and Diversey. Clean, beau., warm rms.; r. water; $7-$12; bus, surf.

CAMBRIDGE, 2327, NR. CLARK-BELDEN—To Rent—14 minutes loop; attr. rms.; use of piano and library; $5 up. Mohawk 2720.

CHESTNUT, E., 207—TO RENT—NIC. FUR. suite, pr. bath, sun p., lg. bedrm., 1-2 young men; also sgl. rm. with bath. Robinson.

CLARENDON-AV., 4128.

LAKESHIRE HOTEL

New bldg., new furniture, 85 rms., all with priv. bath and showers; electric elevator; beaut. lobby; $10 and up; bus, L, surf.

CLARK-ST., N., 1419—TO RENT—PLEASant rm., nr. bath; priv. fam. Delaw. 7441.

CLARK, N., 2703—LEON BACH, APTS.—TO Rent—All outs. rms., r. w., sh.bath, $7-10.

CLEVELAND, N., 2352—TO RENT—LGE. frt. rm., to young man; very reasonable.

CLIFTON, 4425—TO RENT—LGE., NEWLY furn. rm., no other roomers; Wil. L.

CLIFTON, 3737, NR. GRACE—TO RENT—Lt. r., $4, gent.; p. fam.; ex. tr. Grace.7004.

DEARBORN, N., 1362—TO RENT—NEWLY furn., sgl.-dbl. rms.; nr. loop, lake park.

DIVERSEY-PKWY., 506, 2D—TO RENT—Nice lg. warm rm.; girl empl.; priv. fam.

DIVISION, E., 21 — TO RENT — ATTRACT. furn. rms., single, double, with bath.

DOVER, 4509—TO RENT—BEAUTIFUL SINgle room; bus, L. Phone Ardmore 4113.

EASTWOOD, 2034, 2D — TO RENT—OUTS. rm., hall entr., stm., blk L. $6. Rav. 3504.

EDGECOMB-PL., 932 [4035 N., JUST E. OF Sheridan-rd.]—To Rent—Comfortable rooms with running water, $6-$10. Buck. 7929.

ELM, E., 78—TO RENT—NEW BEAU. furn. room; exclusive; refs. required.

GRACE-ST., 644—TO RENT—NICELY FURN. 2 rm. frt. apt., suit. 2-3; ½ blk. all trans. 20 minutes loop. Reasonable.

GREENVIEW, 4622, 2D — TO RENT—STM. htd. rm., good trans. Graceland 5258.

HAZEL, 4327—TO RENT—NIC. FUR. RMS.; r. w.; sgl. or dbl.; $6-$10. L. V. 4235.

HOWE-ST., 2038—TO RENT—2 LARGE, light frt. rms.; 1 or 2; $4.50 and $7; Lincoln Park district; ex. tran. Mohawk 2614.

JUNIOR-TERR., 837, 4300 N.—TO RENT—Sgl., dbl. rms., nicely furn.; ex. trans.; reas.

KENMORE-AV., 5107. ARDMORE 1245.

Rooms with Showers, $8 Up.

Arg. L, bus. CLEAN. Hotel Whitcomb.

KENMORE AND WILSON-AVS. 150 ROOMS.

HOTEL KENMORE.

$8-$14 wk.; showers, pri. bath; Wil. L, bus.

KENMORE, 5653—TO RENT—2 RM. SUITES, some with kitnts. and priv. bath, sun par. hotel service; $15 up; sgl. rms., $6 up.

KENMORE, 5236—TO RENT—LGE., SUNNY frt. rm., homelike, run. wtr.; nr. Edg. Bch.

KENMORE, 4866—TO RENT—ATTR. LGT. warm rs., single-double; ref.; bus, 'L,' sur.

KENMORE, 4102, 2D—TO RENT—LG. OUTside rm., adjoining bath; priv. family.

KENMORE, 5201, 3D—TO RENT—LG. SUNny outside rm.; 1 blk. bus, 2 L, surf.

KENMORE, 4923—TO RENT—NICELY FUR. rms.; dec.; $5 up; also hskpg. suite, $9.

LAFAYETTE-PKWY., 915 — TO RENT—Lovely front rms., sgle. or twin beds; $6-$10; also a suite, $12. Edgewater 1622.

LAKESIDE-PL., 830—TO RENT — VERY attr., lge., lgt. rm.; twin beds; rng. wtr.; suit. mar. cpl., 2 gents; pri. fam. Sun. 5667.

LAKESIDE-PL., 825, 3D—TO RENT—BEAU. frt. rm., 1-2; pri. fam.; gd. tran. Rav. 3554.

LA SALLE, N., 1702—TO RENT—OPP. PK. mod. sgl.-dbl. room, run. wat., $8 up.

LAWRENCE, 924 — TO RENT—ATTR. FR. and side rm., adj. bath, shwrs., exc. serv.; all trans.

LAWRENCE-AV., 2005 — TO RENT—ATTR. sunny rm., stm. ht., suit. 1 or 2; new fur.; excel. trans.; priv. fam. Adams 2d apt.

LAWRENCE-AV.,1033—TO RENT—ATTRACtive rooms; sgle. or dble.; gd. trans.

LAWRENCE, 916—TO RENT—NICE, CLEAN rooms, $6-7-8 wk.; all trans. Ring office.

LELAND, 822—TO RENT—BEST, NICEST rms. on N.S., e Sheridan; ex. tran.; $6 up.

LELAND-AV., 919—TO RENT—LG. CLEAN frt. sgle., dbl. rms., $6 up; Wil. L, bus.

LINCOLN-AV., 2574—TO RENT—BEAUTF. furn. frt. rm., priv. fam., 1 or 2 gents; gd. tran. Walsh, Apt. 301.

LINCOLN-ST., N.—TO RENT—ATTR. RM., pri. fam., gent.; exc. trans. Sunny. 0819.

LOYOLA-AV., 1059—TO RENT—SUNNY O. s. rm., rea.; op. bath; ref. p. 1. Shel.7927.

MAGNOLIA, 4651—TO RENT—ALCON HOtel; large, beau. furn. rms. Rates $10 wk. up, with bath; full hotel service.

MAGNOLIA, 4438, 3D—TO RENT—ROOM [some board]; cong. mar. cple. empld.; 1st cl. priv. fam.; ref.; reas.; L & bus. Sun.2184.

MAGNOLIA, 4400, 2D — TO RENT—BEAUtifully furnished rm. in private family; exc. trans.; very reas.; gentleman preferred.

MAGNOLIA, 4432, 3D—TO RENT—LG. FR. or sm. rm., adj. bath; suit. 1-2, pri. apt.

MAGNOLIA, 4620—TO RENT—GOOD, LGT., clean rms., $5.50, $6; all conv.; park, spa.

MALDEN-ST., 4707, NEAR WILSON.

HOTEL CHAPMAN.

Beautifully fur. large outside rooms; all transp., for bus. people; moderate rates.

MALDEN, 4657, 3D—TO RENT—LR. FRT. rm., tw. beds; also frt. sgl.; priv. fam.; all trans.; reas.; $6.50-$9.

MALDEN, 4546—TO RENT—NICE, FURN. warm, sun.; t. beds.; also sgl.; Wil. L, bus.

MONTROSE BACH. HOTEL.

Men's club; lge. rms.; twin beds; $6 each; r. w., phones, showers; bus, L. 853 Montrose.

MORSE-AV., 1815—TO RENT—LARGE RM., glazed sleeping porch; adjoining bath; private home; $9 a week; light hskp. if desired; exc. trans. Rogers Park 1495.

MORSE, 1434—TO RENT—LGE.SUNNY RM., gent.; nr. L, bus. Rogers Pk. 1951.

OAKDALE, 634 — TO RENT—NEW, FURN. outside rs., 1 or 2, $5-$8.50. Bitt. 6925.

PAULINA, N., 3730, 1ST—TO RENT—1 OR 2 light rms., priv. fam.; good trans.

PINE GROVE, 3633—TO RENT — EXCEPtionally well furn., large, airy rooms; nr. lake and park; 1 blk. bus or surface.

PINE GROVE, 2831—TO RENT—LARGE front alcove rm.; twin beds; lav.; also lge. sgl. rm., lav. Graceland 1183.

PINE GROVE, 2744, NR. DIVERSEY—TO Rent—Lge. warm rm., running water; hotel service; all transp.; $8, $9, $10.

PINE GROVE, 3716—TO RENT—LGE. RM., adj. bath; beaut. furn.; close to all trans.; private family; by the month; gent.

PINE GROVE, 3603, 2D—TO RENT—REAS.; attr. lge. room; near L, surf., bus.

PRATT-BLVD., 1414—TO RENT—BEAUT. furn. room, suit. for 2 women; exclusive location; beaut. lobby; private phone; $40 per mo.; also kitchenette apt. at $75.

RACINE, N., 4618—TO RENT—LARGE SUNny frt. rm.; 1 or 2; pri. fam.; L and bus.

ROSCOE, 532—TO RENT—BEAUT. RM. FOR 1-2, adj. bath, nr. drive. Grace. 0924.

SHERIDAN, 4943—TO RENT—
Why live in a rooming house when you can get a better room in this hotel at the same price. 300 rooms. 24 hour service.
Cheerful single rooms per week....$8
Double rooms with bath....$10-$12
2 room sun parlor suites, suitable for 2 to 4 persons, per week....$20
ARGYLE L EXP., BUSSES AT DOOR. SINTON HOTEL, ARDMORE 2000.

SHERIDAN 4308—TO RENT—

HOTEL YORK.

$9 week; large, light hotel rooms, attractively furnished; L, surface, bus to door; dble. rms. with showers, $15. Buck. 1017.

SHERIDAN, 4037, THE SHERCOMBE—TO Rent—Lge. outside rooms, run. water, some with bath, phones; 24 hour hotel service; restaurant and garage; 1 blk. to Sher. ex. bus to door; $7-$10 wkly. Lake View 4220.

SHERIDAN-RD., 6958—TO RENT—BEAUT. furn. frt. rm.; also sun par. suite; twin beds; 2 gents. Briar. 0310.

SHERIDAN-RD., 4131 — TO RENT—$10.50 and up; no bath; $12.50 and up with bath. HOTEL STRATFORD. Phone Grace. 1020.

SHERIDAN, 5008, 2D—TO RENT—LARGE front rm., also 3 r. hskpg. suite for 2 or 4.

SHERIDAN, 4846—TO RENT—FINE LARGE rms., real home, please. inv. $6-$8-$10.

SHERIDAN, 4336—TO RENT—BEAU. FRT. mod. rm., suit. 2; sgle. rm.; ref. Well.5550.

SHERIDAN-RD., 4456—TO RENT—LGE. frt. rm., tw. beds, $10 and $11; sgl. rs., $6.

SHERIDAN, 5100—TO RENT—LGE. FRT. par., just dec.; well fur.; wall bd.; r. w.$10.

SHERIDAN, 5047—TO RENT—LGE., WELL furn. outside rm., con. bath. Robinson.

SHERIDAN, 4048—TO RENT—NEW, DEC. rms., r. w. or pri. bath; ex. trans.; reas.

SHERIDAN, 4932—TO RENT—GIBSONIA—New mgmt.; lg., lt. rms., $6-10; Arg. L,bus.

SHERIDAN, 833—TO RENT—BEAUT. FUR. rm.; priv. lav.; gent pref. Bitt. 2747.

WILSON, 908, 3D—TO RENT—LGE. LT. rms., all tran., $7-9; adj. prf. lav. Edg.3759.

WILSON, 904, 2D — TO RENT—LG. DBLE. r., stm., pri. lav., r. w.; bus, L, sur.; $5 ea.

WILSON, 943—TO RENT—LG., BEAU. RM., adj. bath; gentlemen; all tran. Edge. 6540.

WALTON, E., NR. DRAKE—TO RENT—SGL. with bath; well fur.; pri.; ref. Sup. 0776.

WINDSOR, 849—TO RENT—SGL.-DBL. RM., suit. 2 gents or marr. cple.; beautifully furnished, newly decorated; 1 blk. S. of Wilson -L, bus; $8-$9. Sunnyside 3909.

WINNEMAC, 1300—TO RENT—FRONT AND side rm., $7-$8; stm. heat; 1 blk. L, surf.

WINTHROP-AV., 5012—

HOTEL WARREN

100 Rooms with Bath.

This new, elegantly furnished hotel just opened; ¼ blk. Argyle exp. sta.; lake; rates as low as $9 wk. with bath. Longb. 8144.

WINTHROP, 5016, HOTEL SURRY—TO Rent—Nicely furn. rms., comp. hotel serv., fireproof bldg.; ex. trans.; $8 up.

WINTHROP, 4733—TO RENT—RMS. IN pri. resi., run. wat., $5-$6 $7. Ard. 4064.

WINTHROP-AV., 5111, 3D—TO RENT—FRT. bedrm., beaut. furn.; best trans.; $6.

WINTHROP, 5343—TO RENT—BEAU. FUR. run. water, wal bed; Edgewater L.

WINTHROP, 5444—TO RENT—HOMELIKE rm., sgl., dbl.; priv. apt.; all tr.Edge.7271.

WINTHROP, 5530—TO RENT—RMS., $10 up; cafe; swim. pool; nr. Bryn Mawr L.

TO RENT—RM., SH. BATH CONN.; ORIENtal rugs; bus; man who appreciates extraordinary home. Lake View 0278.

TO RENT—LARGE FURN. ROOM; GOOD transp.; suitable 1 or 2 men; s. h.; reas. rent. Lake View 9831.

TO RENT—SLEEPING ROOM ADJOINING bath; near Fullerton L and surface; $4. Lincoln 5764.

TO RENT—DESIRABLE LIGHT PLEASANT rm., nr. lake; Protestant. Edge. 4605.

TO RENT—LOVELY ROOM; PRIVATE FAMily; surface, L, bus. Sheldrake 8525.

TO RENT—ATTRAC. RM., ADJ. BATH, PRI. family, gents only, $8. Well. 5493.

MELDRIN HOTEL,

454 MELROSE-ST., at Sheridan-rd., comfortable, well heated rms., $11 up.; gd.trans.

TO RENT—ROOMS—NORTH.

HOTEL SURFRIDGE

555 SURF-ST.

OPERATED BY WENZEL HOTELS, INC. Live comfortably this fall and winter at Chicago's coziest hotel; exclusive neighborhood; 15 minutes from Loop; convenient to all sports; all rooms with private bath. Rates, $11 weekly and up.

DO YOU KNOW.

you can get a nice, comfortable room in a first class hotel, with complete hotel service, for 2 persons at $10 per week; $5 each? Near all transportation; 15 minutes to loop; just the place for winter quarters. Belmont Avenue Hotel, 725 Belmont-av.

THE HALIBURTON.

6954 Greenview-av. R. P. 5247. Attract. rms. with or without bath, $9 up; bus, L, 1 blk.

TO RENT—ROOMS—NORTHWEST.

ALICE-PL., 2140 — TO RENT—LGE. FURN. rm. for 1 or 2; stm. ht., exc. trans. Humb. 8297.

CRAWFORD-AV., N., 843—TO RENT—LGE. light, clean rm. for 1 or 2; excellent transportation; $5 and $7.

HAMLIN, N., 2450—TO RENT—LGE. RM., suit. 2 gents; no other roomers; $8.

KEDZIE-BLVD., N., 2530—TO RENT—SLP. rooms, $5 to $7; opp. Logan Sq. L sta.

KOSTNER, N., 3247—TO RENT—NR. BELmont; heated rm.; $5. Pensacola 3106.

KOSTNER, N., 4918 — TO RENT—PLEAS. rm.; pri. fam.; reas. Kildare 8999.

LUNA, N., 1725, 2D—TO RENT—RM., KIT. priv. if des.; reas. Mansfield 8917.

PIERCE, 2049—TO RENT—COZY RM., ALL conv.; suit. 1 or 2 gents; 1 blk. Robey "L" and surface. Armitage 4216.

RICHMOND, N., 2501, 2D—TO RENT—LGE., airy, lgt. rm.; new furn. Bruns. 2822.

SAWYER, N.,2612—TO RENT—2 HTD. RMS. Gents; all tran. Spaulding 10123.

WRIGHTWOOD-AV., 3554—TO RENT—RM., priv. fam., clean and warm; ladies pref. Bel. 1600.

TO RENT—TO BUS. WOMAN, STEAM HTD. room; private family; husband travels; company in home more object than rent; ½ blk. fr. Kedzie and Elston car line, 25 min. to loop. Ph. Key. 8910.

TO RENT—RM. WITH HOME COMFORTS; breakfast, garage opt. Juniper 1618.

TO RENT—COMF. RM. IN LOGAN SQ. ALL trans.; Gentiles pref. Bel. 9734.

TO RENT—ROOMS—WEST.

ADAMS, W., 3836—TO RENT—ATTRAC. rm., suit. 1 or 2; priv. fam. Kedzie 5110.

ASHLAND, N., 134—TO RENT—COMFORTable frt. rm.; suitable 1 or 2; reas.

FLOURNOY-ST., 3340 — TO RENT — NIC. furn. rm., stm. ht., elect., h. w. Kedzie8161.

GLADYS-AV.—TO RENT—COZY RM.; TWO gents; op. Garfld. Pk.; exc. trans. Nev.7107.

HAMLIN-AV., N., 222—TO RENT—NEWLY furn. rms., elegant location; rents reas. Mrs. Allwin. Nevada 0918.

HAMLIN-AV., N., 200, 2D—TO RENT—OUTside sgl. rms., opp. Garf. Pk.; ex. trans.

HAMLIN-AV., S., 154, 3D—TO RENT—Well furn. rms., sgl. and dbl., opp. golf lks.

HAMLIN-AV., N., 200—TO RENT—FRT. RM., 1 or 2; nr. Garfield pk. Kedzie 5331.

JACKSON-BLVD., 3541—TO RENT—ELEG. front rm., priv. bath if desired; 1-2 empl.

KEDZIE-AV., S., 33, 3D—TO RENT—MOD. fur. room, reas. FISHER. Nevada 6450.

MENARD-AV., N., 120—TO RENT—LG. FRT. rm.; ideal loc., gar. opt. Austin 6475.

RACE, 5935, 2D—TO RENT—UNUSUALLY lge. sunny rm., spacious as small apt.; attractively furnished; fireplace, lge. closet, attrac. loc., exc. trans.; 1 or 2 business women; reasonable.

WASHINGTON-BLVD., 2800, 2D—TO RENT—Sgl. and dbl. rms., kitch. priv.

WASHINGTON, 3138 — TO RENT—SGLE. and dble. rm.; stm. ht., gd. trans., reas.

WASHINGTON-BLVD., 4130, 3D—TO RENT—Frt. rm., suit. 1 or 2, reas. Nevada 8804.

WASH.-BLVD., 3021—TO RENT—RM. WITH bath, lg. cl., new bldg., new fur. pri. ent.

TO RENT—LGE. LT. RM., SUITABLE 1 OR 2 gentlemen, $8. Nevada 1471.

GARFIELD ARMS HOTEL.

3260 MAYPOLE-AV. VAN BUREN 4510. 1 blk. n. Wash.-blvd.; ½ blk. e. Garfield Pk.; rates $10 week up; popular priced cafe.

TO RENT—ROOMS—SUBURBAN.

SIXTIETH-CT., S., 1539, 2D, CICERO—TO Rent—Lge., beau. fur. rm., $5. Cicero 2376.

TO RENT—HOUSEKEEPING ROOMS.

South Side.

BERKELEY-AV., 4445—TO RENT—ELEG. mod. 2-3 rm. suite.; st. ht., laun.; very reas.

BLACKSTONE, 5461—TO RENT—1-2-3 RM. fur. apts., wm. clean, hmlke.; $10up;I.C.X.

BLACKSTONE, 5601—TO RENT—1-2-3-4 R. new. fur. apts.; maid serv.; sgl. rm.;I.C.ex.

CALUMET, 5722—TO RENT—CL. COMF. 3 rm. suite; real kit.; 1 blk. L. Went. 6998.

CALUMET-AV., 5344—TO RENT—2 LG. PRI. lt. rms., bth., 1 blk. L; bus. Blvd., $12.

CORNELL, 5247—TO RENT—NICE., CLEAN warm 2 rm. apts., $13; very des. place.

CORNELL, 5231—TO RENT—NEWLY DEC. 1-2-3 r. apts., real kit., $9 up; I. C.X,bus.

CORNELL, 5241 — TO RENT—NICE FURN. 2 r. front apts., fine loc. I.C.X, bus; reas.

COTTAGE GROVE, 6505—TO RENT—NEW. fur. 2 r. apts.; sg. r.; st. htd.; very reas.

DORCHESTER, 5337-9—THE GARNETT—TO Rent—2-3 rm. apt.; I. C exp., bus, surf.

DORCHESTER, 6058—TO RENT—1-2-3 RMS. rn. wtr., new, dec., fr. auto park; I. C., L.

DREXEL-BLVD., 4634-42.

2-3 rm. apts.; real bedrms.; private bath; good trans. $50 per month and up.

DREXEL-BLVD., 4112—TO RENT—2 COZY warm connecting rms., $8; 1 front room, $5; all trans. Children welcome.

DREXEL, 4145, THE GEORGE—TO RENT—1-2 rm. kit. apts., pri. baths, in-a-dors; strictly mod.; very warm; L, bus; reduced.

DREXEL, 4201, APT. 4—TO RENT—2 RMS., real kitch.; $10 up. Oakland 4480.

DREXEL, 5002—TO RENT—1 RM. KIT. 3-4 rm., pri. bath; also 4 rm., bath; bus, surf.

DREXEL, 4643—TO RENT—1 RM. KIT. dbl. alp., frt., warm; exc. trans.; res. dist.

ELLIS-AV., 3535—TO RENT—COZY, NICELY furnished 2-3-4 rm. apts., $10, $12, $14 wk. up; free light and gas; I. C. and surf. lines 1 blk., 10 min. to Loop. Douglas 7100.

ELLIS, 6542, 2D—TO RENT—2 FR. ROOM suite; sgl. rm. $4.50; L, sur., bus. Dor.7365.

ELLIS-AV., 4206—TO RENT—NEWLY FUR. hskg. rms.; r. w.; $8 up; sgl. rm.; $5 up.

ELLIS-AV., 6523—TO RENT—2 RS., $11.50; 3 rms., $15 per week; try them.

FIFTY-SEVENTH, E.—TO RENT—3-4 RMS., rl. kit.; $9-$10; I. C., sur., pk. Pla. 2886.

FORTY-SECOND-PL., E., 936—TO RENT—Well furn. apts., day, night ht.; rl. kitch.; 2 r., $6 up; 3 r., $10 up. Off. Bldg. Atl. 1389.

FORTY-SECOND, E., 827—TO RENT—1 RM. kitch., $10; L, bus. Atlantic 4790.

GRAND-BLVD., 4442—TO RENT—SUITE OF rms. with private bath; also single rooms; $5 up; all convs.; fine trans.

GREENWOOD, 6148—TO RENT — WELL furn. connect. hskpg. rms., rl. kit., Murphy or dabed; adults. Also sleeping rms. $4 up.

GREENWOOD, 4348—TO RENT—2-3 ROOM suites, run. w., range; reas.; L, I. C., bus.

GREENWOOD, 4363—TO RENT—2-3 ROOM suites, private bath, porch; I. C., L exp.

HARPER, 6025—TO RENT—1-2-3 R., MAID serv., $9 up; I. C., L, bus; Jackson Park.

HARPER, 6012—TO RENT—3 RM. SUITE, priv. bath, pch.; stm., elect. Dor. 5082.

INGLESIDE, 6026—TO RENT — 2 ROOMS, kitcht. and pch.; range, water; $11.50.

KIMBARK, 6115—TO RENT—LG. FRT. RM., comp. kitnette, unusually well furn.; $10; single rms. for hskpg., $5.

KIMBARK, 7426 — TO RENT—BEAU. LG. rm., compl. fur., 3 wind., kitte., mod., suit. 2, m. cpl.; $9.50; bl. I. C. Hyde Park 8324.

KIMBARK, 6515—TO RENT—CHEERY OUTside rms. for 2. Also sgl. rm. I. C., L,sur.

LAKE PARK, 3700—TO RENT—COZY 3 RM. apt.; fine fur.; lots stm.; h. w.; $8-$13.50.

LAKE PARK, 4927—TO RENT—1 RM. KIT. Also lg. liv. r.; reas.; I. C.X.; 10 min. lp.

LAKE PK., 4917—TO RENT—1-3 RM. FUR. kits., priv. bath, $8.50 up; rms., $7; I. C.

MARQUETTE, E., 1220—TO RENT—2-3 RM. Newly furn., hskpg. suites; real kitchen; porches; also slpg. rms. Midway 1207.

MICHIGAN, 5446—TO RENT—MOD. 1-3 RM. apts.; light, homey; reas.; bus, L, surf.

MICHIGAN-AV., 2107—TO RENT—3 RMS., furn. flats; children welcome.

MICHIGAN, 5608, 2D—TO RENT—1-2-3 RM. suites; furn. or unfurn.; r. w.; reas.

OAKENWALD, 4569—TO RENT—OAK. 6877.

MONTICELLO APT. HOTEL.

1-2 rm. kit. apts., lite, warm; I. C., L, surf.

OAKENWALD, 4349—TO RENT—WARM EX. furn. 2-3 rms., suit. 3-4; all trans.; v. reas.

OAKENWALD 4341—TO RENT—ATTR. LT. mod. rms.; compl. for hskpg.; I.C.,L, surf.

OAKWOOD, 830—TO RENT—WINNEMAC, firepl. 2-3 r. kit., p. bth.; I. C. bus, L; res.

SIXTY-FIRST, E., 1535—TO RENT—1-2 R., pr. bth., maid ser.; gd. ht., clean; I.C.L,bus.

SIXTY-FIRST, 1555—TO RENT—3 R. APT., pr. bth., nic. fur.; I. C., L, bus; Jack. Pk.

SIXTY-FIRST, E., 311—TO RENT—BEAU. lg. rm., rl. kit., pch.; gd. tran.; $12.

SIXTY-FOURTH-ST., W., 726, NR. HALSTED—To Rent—2-3 rs., st., ex. tr., reas. Eng.5026.

SIXTY-SECOND, E., 922—TO RENT—IDEAL 1-2-3 rm. furn. apts.; mod.; L, surf.

UNION-AV., 6315—TO RENT—HSKPG. RS. Strictly modern and best location.

UNIVERSITY, 6128—TO RENT—1 AND 2 lge. light warm rms.; r. wtr.; pch.; sur. L.

UNIVERSITY, 6324, 3D—TO RENT—2 LGE. lt. rms., prl. kit.; nr. L, surf. Fair. 9686.

WOODLAWN, 6531—TO RENT—SINGLE OR kitchenette, $7 up; I. C. and L; nr. Jackson park. C-MOR HOTEL. Midway 4516.

WOODLAWN, 6636—TO RENT—4 RMS., rear; pri. bath; all trans.; reas.; child wel.

YALE, 6319—TO RENT—2 RMS.; ST. HT., elec. lt.; r. w.; L, R. I., sur. Call afts., eve.

TO RENT—2 RM. SUITE; PRIVATE BATH; use kitchen; also single room and bath; newly furnished; Drexel-blvd. References. Address N 83, Tribune.

TO RENT—DIN. R., BEDRM., KITCH., PANtry and pch. Ph. Dorchester 7593.

North Side.

AIRDRIE-PL., 923 [4130 N.], E. OF SHER.

HEATED SLEEPING PCH.

and living rm., reasonable. Sher. L, bus.

ARLINGTON-PL., 440—TO RENT—CHEERful, lge., frt. hskpg. rms., with kit., h.w.ht.

ASHLAND, AT WILSON—TO RENT—2-3 rms., apt. light hskpg.; $10-$11-$15; best loc.; good trans. Edgewater 4612, 10-4 p. m.

BARRY-AV., 2145—TO RENT—2 ROOMS, light housekeeping, gas, electrc., and heat. $7. Graceland 6530.

TO RENT—HOUSEKEEPING ROOMS.

North Side.

BEACON, 4700—TO RENT—SUNNY [illegible] bsmt. 2 rm. apts., new, dec., linen, [illegible] dishes; very reas.; beau. loc.; L, bus, surf.

BEACON, 4700—TO RENT—1-2 RM. [illegible] apts., neatly furn., linen, lights, maid serv.; beau. loc.; very reas.; L, bus, surf.

BELDEN-AV., 549—NR. LINCOLN PARK.

BELDEN ARMS APTS.

JUST OPENED UNDER NEW MANAGEMENT. Warm, clean front 2 rm. apts., real kit.; newly furnished and decorated; $12.50 [illegible]; maid service; bus, surface and "L." [illegible]

BELDEN-AV., NR. PK.—TO RENT—2 RM. suite; wel furn.; real kit.; 2 beds; [illegible] dec.; stm.; elec.; no oth. rmrs. Lin. [illegible]

BRIAR, 733—TO RENT—NEW, FURN. [illegible] rm.; real kit.; also 2 rm. kit.; reas.

BRIAR-PL., 721—TO RENT—HSK. NICELY furn. 1-2 r., light, real kitch., [illegible]

BROADWAY, 4049.

BROADWAY ARMS

1, 2, 3, 4 ROOM FURNISHED APTS.

2 R. Kit., $10-$12-$15 Week

BROADWAY, 4040—TO RENT—3 RM. APT., priv. bath, tastefully furn.; all large outside rooms; also 1-2 room kitnt. apts.

BUCKINGHAM-PL., 843, 2D—TO RENT—Hskpg. 2 newly furn. rms., real kit., [illegible] pch., also sgl. rm.; nr. L. Lake View [illegible]

BURLING-ST., 2422—TO RENT—2 RMS. and priv. bath, near L and surface; references required; $10.

BURTON-PL., W., 61—TO RENT—LGE. [illegible] rm., daylt. kitnt., newly dec., tastefully furn.; side lts., ample clos., mod. [illegible]

CLARENDON, 4718—TO RENT—1-2 ROOM kit. apts.; fac. lk.; new, furn.; bus,L,$10 [illegible]

CLARENDON, 4275—TO RENT—NIC. FUR. 3 rm. kit., pri. bath, gd. trans.; reas.

CLARK-ST., N., 2453—TO RENT—2 RM. suite, shr. bath, real kit.; clean and warm.

CORNELIA, 1832—TO RENT—HSKP., NICE warm rm., hot, cold water, box spring beds; 1 blk. L, surface; $8. Well. 5221.

DAKIN, 1032—TO RENT—MOD. 2 R. [illegible] suite; priv. p., all impr.; ½ blk. of Sheridan-rd.; all transp; garage opt.

DEMING-PL., 416—TO RENT—1-4 R. FUR. kit. apt.; maid serv.; Linc. Pk.; $10 up.

DIVISION, E., 30—TO RENT—NEWLY [illegible] lrg. frt. par.; real bed, $11.50 to [illegible]

DIVERSEY-PKWY., 508, 1ST—TO RENT—Lg. dbl. rms., opp. bath, $10. Bit. [illegible]

FULLERTON-AV., 1148—TO RENT—RM. with priv. of kit., din. rm., suit. 2 girls.

HALSTED, N., 3434, 3D—TO RENT—1 RM. kit.; nic. furn.; suit. m. cple. empl.; [illegible]

HALSTED, N., 3434, 1ST—TO RENT—NICEly furn. frt. 2 rm. suite; stm., elec.

HAMMOND-ST., 1811—TO RENT—2 BLKS. west Lincoln Pk.; 2 rm. front suite; $13.

HOWE-ST., 2038—TO RENT—ATTR. 3 RM. suite; sun par., bedrm.; real kitchen; Lincoln Park dist.; $13.50. Mohawk 2614.

IRVING PK.-BLVD., 915—TO RENT—1 RM. kit. apts.; comp. furn.; Sher. L, bus.

KENMORE, 4900—TO RENT—2 LARGE furnished rms. for colored; gas stove, steam heat; reasonable rent.

KENMORE, 5640—TO RENT—1-2 RM. KIT. priv. bath, $10-$17; slpg. rm., $6; L, bus.

KENMORE 5030—TO RENT—1 AND 2 FR. rm. kits.; nicely furn.; reas. Arg. L, bus.

KENMORE, 4866—TO RENT—3 HKG. LGT., warm; real kitch.; ref.; $18; bus, 'L,' surf.

KENMORE, 4312—TO RENT—NIC. FUR. 3 rm. kit. apts., new, furn.; reas. Wil. X,bus.

LA SALLE, N., 1039—TO RENT—NEW DEC. mod. 1-2-3 rm. kit.; all conv.; 1 blk. to car line; run. wat. $8 up. W. dist.

LA SALLE, N., 1400—TO RENT — FRONT basement rms.; real kitch.; very reas.

LAWRENCE, 835 — TO RENT — 1 ROOM kitch; nr. beach; exc. trans.; $8-$12.50.

LAWRENCE-AV., 853—TO RENT—NIC. FUR. 3 rm. apts., $19; sgl. dbl. rms., $7 up.

LELAND-AV., 936, SHER-LAND—TO RENT—2-3 rm. suites, $14-$15; Wil. L, bus.

LELAND-AV., 812—TO RENT—NEW. FUR. 1-2-3 rm. apts.; L, bus, surf.; $6 up.

LELAND, 928—TO RENT—2 ROOMS, PRI. bath; real kit.; 2 wall beds; Wil. L, bus.

LELAND, 860—TO RENT—3 LG. RMS., suit. 3-4; base. apt. reas.; sgle., dble. rms.

LINCOLN-AV., 2122—TO RENT—NEW. FUR. 1-2 rms.; 2 blks. Lin. pk. $9-15; pri. bth.

MAGNOLIA, 4700—TO RENT—1 RM. KITS., $10-$11; Wilson L and bus.

MAGNOLIA, 4867—TO RENT—NR. BDWY.-Lawr.; attrac. rm.; private; $6. Bevier.

MALDEN, 4757, COR. LAWRENCE—TO Rent—2 rm. apt.; clean, warm; reas.; ex. tr.

MALDEN, 4721—TO RENT—VERY WARM, clean 1 rm. kit., $11 up; Lawr. L, bus.

MALDEN—4746—TO RENT—TO REFINED people. 1-2 rm. kitchts., $8-$15.

OAKDALE, 530—TO RENT—1-2 3 RS. COMF. furn. kit apts.; new. dec.; also slpg. rms.; $7 up; E. of Bdwy. nr. Linc. Pk. Well. 3916.

OAKDALE, 635, 2900 N.—TO RENT—1, 2, 3 rms.; nw. fur.; $5-$15; lk., pk. Buck.5277.

PINE GROVE, 2928—TO RENT—2-3 ROOM suites, all outside rms.; newly dec.; stm. ht.; suit. for 4 people; $18 wk. Buck. 1742.

RACINE, 4448—TO RENT—TO REFINED people, beau. new 1 rm. kitn'ts in a quiet building, kept spotlessly clean.

RACINE-AV., N., 4438—TO RENT—1-2 RM. hskpg. suites; low rent.

RACINE, 4418—TO RENT—1-2 RM. KITCH. apts., newly fur., nr. all trans. $8 up.

ROKEBY, 3815—TO RENT—1 AND 2 ROOM kitch'ts.; also sgl. rms.; gd. trans.; reas.

SCHILLER, E., 62—TO RENT—1-2 RM. KIT. apts.; hotel serv.; real kit.; reas. 10 m. lp.

SCHILLER-ST., 120—TO RENT—NEAR PK. mod. 1-2 r. kit.; elec., gas, lin.; $8 up.

SHERIDAN-RD., 5110—TO RENT—1-2-3 RM. kit. apt., neat. furn. and dec.; some with pri. bath, porch; exc. trans.; $10 up.

SHERIDAN, 4825—TO RENT—BEAU. FURN. 3 rm. suit. for 4; also slpg. rs.; pri. b.

SHERIDAN, 640—TO RENT—NIC. FUR. 1-3 rm. kit. apts.; nr. Pine Grove; bus.

SHERIDAN, 4322—TO RENT—LG. PLEAS. 1 rm. kit. apt., prt. bath; Wil X, bus, surf.

SHERIDAN, 670—TO RENT—BEAU. 1-3 R. apt.; pri. bath; nr. Pine Grove; bus; reas.

SHERIDAN, 4012—TO RENT—NIC. FUR. 3 rm. kit. apts.; pri. bath; reas. L X, bus.

SHERIDAN, 673—TO RENT—2 RMS., REAL kit., sm. bedrm. connect.; well furn.; clean; $11 wk.; cor. Pine Grove. Well. 6562.

SHERIDAN, 4840—TO RENT—FURN. 1-3 R. kitch.; pri. bath; pch.; $12-$15; dec.

SHERIDAN, 4070—TO RENT—BEAU. FRT. rm., twin beds, closet, r. w.; L, bus, surf.

STATE-ST., N., 1108—TO RENT—FURN. lt. hskpg. rms.; also slp. rms.; h., cold wat.

WINDSOR-AV., 849, 2D—TO RENT—BEAU. furn. suite, real kitchen; 1 blk. south of Wilson; bus, L. Sunnyside 3909.

WINTHROP 5200—TO RENT—3 FURNISHED rooms.

WINTHROP, 5208—TO RENT—LG., CLEAN 1 rm., all kitchnte., $6 up; free park'g sp.

WINTHROP-AV., 4861—TO RENT—1 AND 2 rm. kit. apt., furn.; also slpg. rms.

WINTHROP, 5706—TO RENT—2 RM. FRT. ap.; com. fur.; L, bus, af. 1 blk.; $12.50.

WINONA, 1144—TO RENT—1 OR 2 FRT. rms., fur. kit. pri.; reas.; ex. tr. Sun.0961.

TO RENT—NICE 1-2 RM. COMP. LIKE home, linens, maid service, pri. bath, $12.50 up; best tran.; nr. school. Rog. Pk. 0900.

TO RENT—2 LGE. CONNEC. RMS.; LT. CL. kitnt.; Argyle L; $12.50. Sunny. 6328.

4101 SHERIDAN-RD.

High class 2 rm. apts., $75.
New furn. In-a-dor Beds.
NEWLY DEC. PRIVATE BATH.

BELPINE APTS.

456 Belmont, nr. Sheridan, 1-2-3 rms., pri. bath, hotel serv., $10-22.50 per wk.

Northwest Side.

KEDZIE-BLVD., N., 2530—TO RENT—LGE., lt. 2 rm. kit. apts.; op. Log. Sq. L sta.

MILWAUKEE-AV., 1628—TO RENT—1-2 rms., comp. furn., st. ht.; no obj. to man or child; suit. for 2 or more; gd. tr. Lavigne.

West Side.

ERIE, W., 4921—TO RENT—FURNISHED 2 or 3 rm. suites; no objection to children. Phone Austin 5819.

HAMLIN-AV., N., 220—TO RENT—2 RMS. priv. lav., stm. ht.; L, bus, surface.

JACKSON, 3045—TO RENT—2 RM. APT. $12.50 a wk.; steam and electric.

JACKSON, W., 4441—TO RENT—3 COZY rooms; strictly priv. Very reasonable.

JACKSON-BLVD., 2127, APT. 2—TO RENT—Housekeeping rms., clean, mod.; eve. only.

MAYPOLE, 4735—TO RENT—1-2 RM. APTS. Priv. bath, stm., free gas, elect.

SPRINGFIELD, N., 529, 2D—TO RENT—RM. Kitchen priv.; married couple; private family; piano; $8. Kedzie 9352.

BOARD AND LODGING—SOUTH.

FIFTY-NINTH-ST., E., 67—NEWLY DECOR. outside rms.; good trans. Normal 3365.

FORTY-SECOND-PL., E., 915—$11; ATtractive front parlor; priv. home; 2 gents. Also single room. Atlantic 2245.

GREENWOOD, 4516—LARGE RM., ADJ. bath; good trans.; nr. lake, I. C., L, bus.

GREENWOOD, 4426—LG. FRONT RM., SUN. water; excel. table. Atl. 3123.

MICH., NR. 51ST—LG. RM., SUIT. 1-2; breakf. opt.; bus, L; gd. home; reas. Drex. 0013.

SIXTY-FIRST, 1512—LRG. FRT. RM. WITH board, $10 sgl., $18 dbl.; I. C. and L.

SIXTY-FIRST, E., 1527—PLEASANT FRT. sgl.-dbl. rms.; home cooking; $9-$10.

BOARD AND BEST OF CARE FOR ELDERly or semi-invalid in nurse's own home. Phone Kenwood 7319.

BOARD AND LODGING—NORTH.

BALMORAL-AV., 1451 — BEAUT. SUNNY rm. for 1 or 2, priv. home. Ravens. 0517.

BUENA-AV., 712—LARGE LIGHT FRT. RM. Stm. ht. suit. 2 or more men; fine home cooking; good trans.; reas. Buck 2047.

EASTWOOD, 857—VERY ATTR. SGL., DBL. rm., bd., $10-12; all conv.; rl. home, congenial people; pleasant surroundings. Sun. 1190.

GREENVIEW, 4158, 2D—ATTR. LGE. FR. rm., single or in suite; adj. bath; brkf. and din.; real home; all tr. Grace. 3027.

KENMORE, 5511 — BEAUTIFUL DOUBLE room, also fine suites; private baths, with board, in large corner home; best home cooking. Edgewater 6420.

OAKDALE, 900—VERY ATTR. FRT. RM. for 1 or 2; a real home. Ph. Well. 1880.

ORCHARD-ST., 2218—LGE. RMS. WITH BD., r. w., stm. ht., sing. bed, 2 or 3 ladies.

WELLINGTON, 558—LIGHT, MODERN RM., ex. food; nr. lake; suit. 2. Well. [illegible]

WILSON, 1502, 3D — LGE. FRONT RM. with brd.; 2 gentlemen, $10 ea.; all tran.

LA BRETAGNE.

Large room in first class French boarding house. 1324 N. State-st.

BOARD AND LODGING—NORTH.

EXC. HOME FOR 1 OR 2 GIRLS EMPL. with widow and daughters. No other boarders. All trans. Rog. Park 10150.

ROOM AND BOARD, HOME COOKING, home privileges. Ardmore 10555.

GRAD. NURSE—WITH LG. HOME; CARE for invalid or nerv. patient. Buck. 3034.

1443 SHERWOOD-TERR.—LGE. FRT. BED-rm.; ex. tran.; gd. meals. Well. 6894. Olson.

BOARD & LODGING—NORTHWEST.

ALBANY, N., 2704—IN PRIVATE FAMILY, room, suitable 1 or 2; hot water heat; garage; good trans. Belmont 1149.

CUYLER-AV., 5320—FRT. R., TWIN BEDS, brd. opt.; gar.; h. w.; home priv. Kil. 7142.

LAPORTE, 4451—ROOM AND BOARD FOR emp. couple in beau. modern bung.; excel. trans.; good meals; $10 ea. Kildare 5841.

LARGE ROOM SUITABLE FOR 2 IN PRIVATE Catholic family; board if desired; references req. Spaulding 7061.

TO RENT—SGL RM.; BRD., DBL. RM.; H. W. ht.; nr. L sta., surf. line. Key. 9841.

BOARD AND LODGING—WEST.

HURON, W., 5514—RM. AND GD. BRD. FOR gent.; excel. trans. Mansfield 6481.

WASHINGTON-BLVD., 2912—NICELY FUR. room with board; gents; $10.

WASHINGTON-BLVD., 4458—FRONT RM. with piano; 1 or 2; good meals.

WASHINGTON, 2663 — RMS. WITH OR without brd., pri. f.; stm. ht. Seel. 2085.

ROOM AND BOARD WANTED.

GOOD HOME WANTED—PREFERABLY IN Oak Park or Austin—for school girl, 15 yrs. old, to care for children in exch. for board. Address E T 309, Tribune.

WANTED—TO RENT—FURN. OR UNFURN. rm., North Side, for business girl; Protestant; $5 or $6. Address E N 334, Tribune.

HOTELS.

CENTRAL PLAZA
Central-av. at Lake-st.

West Side's newest and best apartment hotel. Half blk. to all transp. Large, light, airy apts. Complete hotel service, garage, commissary, dining room, etc. Several attractive 1 to 4 rm. suites available for immediate occupancy.

$90 AND UP.

Oak Park L or Washington bus to Central-av.

Your Inspection Invited.

PH. MANSFIELD 2300.

THE NEW MONTEREY
4300 CLARENDON-AV. at Junior-terr.

Includes all the ways of refined modern living. Single apartments and suites with kitchenettes on arrangements of month to month or lease.

Spacious rooms with bath and shower in new addition, at rentals from $15 per week upwards.

A grill serving club breakfasts, 25c to 75c; a luncheon, 60c; and a week day dinner at $1.00; has been one of the greatest factors in filling our hotel with year 'round guests. No. 53 bus to door; near elevated; 250 car garage associated.

BITTERSWEET 2304.

Harper Surf
Hyde Park's Newest Hotel.

LARGE OUTSIDE ROOMS WITH PRIVATE BATH AND SHOWER. SEVERAL WITH TWIN BEDS. FULL HOTEL SERVICE. RATES $10 TO $15 PER WEEK. NOTHING LIKE IT ON THE S. S. FOR THE PRICE.

5426 HARPER-AV.

HOTELS.

WELLINGTON ARMS
SHERIDAN-RD. AT WELLINGTON-AV.

CHICAGO'S FINEST APARTMENT HOTEL. SPLENDIDLY EQUIPPED TWO AND THREE ROOM KITCHENETTE APTS., FURNISHED OR UNFURNISHED. FREE GAS, LIGHT, AND REFRIGERATION.

HOTEL SERVICE

A new 15 story fireproof building, overlooking the lake, Lincoln Park, and the golf links. Beautifully furnished lobby where a refined and home-like atmosphere prevails; additional conveniences in the building, such as drug store, beauty shop, dining room, tearoom, commissary, and valet shop. Bus at door.

Very Moderate Rentals.

We invite your inspection. Manager at building, or call Bittersweet 4600.

THE ADMIRAL
ON THE SHORE OF LAKE MICHIGAN.
CHICAGO'S FINEST APARTMENT HOTEL

INVITES YOUR INSPECTION OF THE FOLLOWING KITCHENETTE APARTMENTS, AVAILABLE NOW.

A charming bedroom apartment, overlooking the lake and the grounds of the Saddle and Cycle Club, $275.

A suite consisting of a living room with twin wall beds, artistic dinette, mechanically ventilated and refrigerated kitchenette; dressing room and wardrobe; all windows facing the lake, $175.

Several similar suites with a west exposure, $125 to $160.

COMPLETE HOTEL SERVICE. DINING ROOM. GARAGE SERVICE.

IN JUSTICE TO YOURSELF, BEFORE YOU DECIDE

Compare the spacious rooms, beautiful appointments, atmosphere and service with any similar type building.

TEL. EDGEWATER 5060.

909 FOSTER AVENUE.

BEAUTIFUL LARGE ROOM for 1 or 2 people. New furniture and COMFORTABLE. Large closets; private bath and shower. Hotel service—$85 per month.

TWO—0—ONE
E. DELAWARE-PL.
1 Block South of Drake Hotel
Phone Superior 1480.

THE NORWOOD
Southtown's Newest Hotel, Normal-blvd. at 64th-st.

Large Light Room, In-a-Dor Bed, $10.50—$12

PER WEEK, 1 OR 2 PERSONS. Some rooms with twin beds. Other rooms with private bath. Phone Englewood 3700.

NEW
HOTEL CEDAR
1112-1118 N. STATE-ST.

One block to lake and beach. Fireproof bldg. ALL OUTSIDE ROOMS.

$12.50 to [illegible] single, with private shower. Very sm[illegible] additional charge for double accommodations. $1[illegible] to $19, twin beds with priv. shower.

WALKING DIST. TO LOOP.

SHERWIN HOTEL
1205 SHERWIN-AV.

Finest residential hotel in Rogers Park, 2 and 3 rm. kitchenette apartments, completely furnished; gas, light, refrigeration, maid service; excellent cafe; private beach, pier, spacious veranda, playrooms; 1 blk. to bus; $100 per month up. Phone Sheldrake 8100.

BELLAIRE HOTEL
420 Diversey-pkwy.
AT SHERIDAN-RD.
Bittersweet 4000.

300 rooms. 300 baths. Just opened, new furnishings; 15 minutes from loop, bus or surface lines; moderate weekly rates to permanent guests.

THE NAUTILUS
6165 WINTHROP-AV.

A new fireproof residential apartment hotel in Edgewater district; 1, 2, and 3 room kitch-[illegible]

TO RENT—HOUSES—SUBURBAN.

TO RENT—WILMETTE; ATTRACTIVE 7 rm. stucco; good east location; nr. elevated; h. w. ht. with Nokol oil burner, tile bath; excellent condition throughout; immediate occupancy; $120 per month. R. M. JOHNSTON & CO., Opposite L terminal. Ph. Wilmette 68.

6 ROOMS.

A homey, spacious house, 1 block from Clarendon Hills station; excellent location for roomers; $85 per month. Call Hinsdale 178. L. D. DAILY.

TO RENT—NEW 6 ROOM MODERN BUNGALOW, all conveniences; hot water heat; 2 blks. to C. & N. W. sta.; nr. stores and schools; st. paved; $75. W. S. WELLER, 186 N. York-st., Elmhurst, Ill.

Modern 6 Rm. Bungalow.

Kellastone, 2 car gar. Furn. ht. $65 mo. 1836 S. 1st-av., Maywood. Ph. 1175R.

TO RENT AND SALE—HIGH GRADE NO. Shore house, Evanston to Lake Forest. J. L. FLOYD CO., 35 N. Dearborn.

FOR RENT—5 HOMES, 4 APT. SEE PAUL Schroeder & Co., end L., Wilmette.

TO RENT—FURNISHED HOUSES.

TO RENT—YALE-AV., NEAR 72D-ST., 8 room house, furnished, to May 1; hot water heat; ideal home; fine neighborhood; 18 min. to loop; family leaving for winter will let to responsible people at low rate. References required. For details see F. N. Allen, 7239 Wentworth-av. Ph. Stewart 0038.

TO RENT—AVAILABLE AT ONCE; 9 RM., 2 bath house, well furnished, with garage; A REAL HOME; ½ block to campus; at reasonable figure. Call University 5118 or HOKANSON & JENKS, INC., 500 Davis-st., EVANSTON. Greenleaf 1617. Rogers Park 5210.

TO RENT—6 RM. FURNISHED BUNGALOW. Reas. Inquire after 7 p. m. 218 S. 22d-av. Ph. Bellwood 3825.

TO RENT—FURN. HOMES ON N. SHORE Mrs. Fuller, 522 Davis. University 6860.

TO RENT—APARTMENTS.

SOUTH.

High Class Apartments.

In the exclusive Kenwood section. 48th and Kenwood-av., cor. 9 rm. Apt.; 3 bathrooms, sun porch; costly interior finish and decorations. Also 6 rm. apt., 2 baths; rent $125. 4709-11 Greenwood-av.- 7-9 rms., 3 baths. 4943 Blackstone-av. 7 rooms, beautifully appointed; very moderate rents. Open for inspection.

W. K. YOUNG & BRO., 47th and Kenwood-av.

Englewood—New Bldg.
6425-33 YALE-AV.

4-5 ROOMS. Ideally arranged; large, light rooms; circular bay in living room; 2 blocks to L, surface lines, or Rock Island suburban. Agent on premises or A. H. WHITELEY & CO., 215 W. 63d-st. Wentworth 0587.

Beautiful Modern Apts.
4631-37 LAKE PARK-AV.

3-4-5 rooms, sun parlors, two in-a-dor beds; every apt. overlooks the lake; ½ block from the Kenwood I. C. station on 47th. Very moderate rents.

W. K. YOUNG & BRO., 47th and Kenwood-av.

APARTMENT BARGAINS.

1419 E. 61st-pl., 7 rms.	$ 70
6406 Kenwood-av., 6 rms., 2 baths	125
5338 Greenwood, 6 rms.	70
1323 E. 64th-st., 5 rms.	85
4525 Cottage Grove, 5 rms.	45

Byron M. Hopkins & Sons, 1408 E. 63d-st. Hyde Park 1948.

HARPER TERRACE.
5464 HARPER-AV.
I. C. EXPRESS SERVICE.

Large 2, 3, and 4 rooms, with in-a-dor beds, spacious dressing closets, kitchen cabinets, etc.; $60, $70 and $80. SOUTH SHORE INVESTMENT CO., 2547 E. 75th-st. South Shore 8173.

8027-29 ELLIS-AV.
NEW 3 APT. BLDG.

4 rooms, glazed sleeping porches; tiled baths, Venetian mirrors in living rm. and in bathroom; all other modern conveniences; rent very low. Agent on premises.

MOST IDEAL 3 RM. APTS.
7608-10 SAGINAW-AV.

In Windsor Park, 1 block from I. C. and surface lines; 3 blocks from bathing beach; all light rooms, shower bath, and free gas. Agent on premises or call Midway 1866 or South Shore 0625.

SPECIAL 5 ROOMS.

I am compelled to move and will sublease my modern 5 rm. apt. in new corner bldg. in center of South Shore district for $85. Call my agents, CARROLL, SCHENDORF & BOENICKE, 2104 E. 71st-st. Fairfax 6410.

7510-40 KINGSTON-AV.

1 BLOCK TO I. C. EXPRESS SERVICE. 4 room apts., in-a-dor beds, shower baths; immediate possession; $70 to $80 per month. Agent on premises daily. SOUTH SHORE INVESTMENT CO., 2547 E. 75th-st. South Shore 8173.

7601-09 KINGSTON-AV.

2 BLOCKS TO I. C. EXPRESS SERVICE. 2, 3, and 4 room apts.; large rooms, in-a-dor beds, shower bath, etc.; $50 up. FREE GAS. SOUTH SHORE INVESTMENT CO., 2547 E. 75th-st. South Shore 8173.

7553 ESSEX-AV.

5 ROOMS. 2d, new, high grade apt., in co-op. bldg.; canvased walls; tile bath, porch. SOUTH SHORE INVESTMENT CO., 2547 E. 75th-st. South Shore 8173.

5 ROOM APT., $85.

7435 Colfax-av., 3d, sun parlor, private rear pch., re-decorated; 1 blk. to I. C. sta., close to stores and schools. CARROLL, SCHENDORF & BOENICKE, [illegible]

TO RENT—APARTMENTS.

SOUTH.

The Caverswall
IN BEAUTIFUL MADISON PK.
DORCHESTER-AV. AT HYDE PARK-BLVD.
HYDE PARK
NEWEST APARTMENT HOMES.

6 ROOMS, 2 AND 3 BATHS.

Ideal location, close to I. C. electrified express, bus, and surface cars.

No traffic or noise. Close to theaters, schools, churches, and shopping district.

Spacious rooms. No long halls; living rooms and dining rooms together. Unusually large closets. Built-in wardrobes. All walls canvased. Electric refrigeration. White enamel gas stoves. Built-in kitchen cabinets. Inlaid linoleum. Sound proof floors.

Every detail has been embodied in these homes to appeal to the most discriminating tenants.

Rental moderate. Inspection invited.

CARROLL, SCHENDORF & BOENICKE, INC., 1533 E. 53D-ST. DORCHESTER 6200.

RENT REDUCED
from $100 to $48 per month on some of our bungalow type apts., under our co-operative purchase plan, thereby saving $624 per year that you gave the landlord when you rent. 4 and 5 room apts. with 24 ft. living rm., sun bays, canvased walls, tile baths with shower; private porches; lots of closets and built-in cupboards are only a few of the many attractive features. Every apt. fronts on the street; near I. C. station, also 75th-st. beach. Moderate down payment and monthly payments. Agent at building daily and Sunday. Evenings by appointment.

7559 ESSEX-AV.
PHONE SOUTH SHORE 5441

N. W. COR. 69TH AND STONY ISLAND-AV.
2 RM. KITCHENETTE

Large, well appointed apartment; ideally located for transportation and shopping facilities. Open for inspection.

GLATT & PRICE, 6827 Stony Island-av. Dorchester 8800.

HERE'S YOUR CHANCE

to buy my beautiful, newly decorated 4 rm. apt. with built-in bookcases, fireplace, sleeping pch., rear porch, pantry, and plenty of large closets; has been renting for $80 per month; my assessment now only $54 per month; will make terms with right party of little or no cash down. Call at 5460 Woodlawn-av. Phone Kenwood 10543. H. H. DECKER & CO., 400 N. Michigan. Superior 5178.

8434 DREXEL-AV.
BRAND NEW 3 APT. BUILDING.

5 room apts.; strictly modern; glazed sleeping porches; Spanish arches, fireplaces, bookcases; Venetian mirrors in living room, tile baths, showers; rent reasonable. Agent on premises.

JAMES G. BARSALOUX
1501 E. 63d-st. H. P. 0010.

See us for apartments in WOODLAWN, HYDE PARK, AND SOUTH SHORE.

SEND FOR OUR COMPLETE LIST.

EAST VIEW PARK
Overlooking Lake at 54th-st.
8 and 9 Rooms and 3 Baths

in new fireproof building. Apply at 5427 East View-pk. Midway 4640.

TO RENT—6228 PRAIRIE, 2D FLR., 4 rooms, $57.50. 6555 South Park, 1st, 4 rms., $47.50. 224 E. 59th, 1st flr., 4 rms., $60. 408 E. 62d-st., 3d flr., 4 rms., sun par. and in-a-dor bed; $75. 6234 Prairie, 2nd, 5 rms., cor. apt., $65. SELZ & SOUTHMAN. Normal 5060.

EAST VIEW PARK
Overlooking Lake at 54th-st.
8 and 9 rooms and 3 baths

in new fireproof building. Apply at 5427 East View-pk. Midway 4640.

NEW BUILDING.
7746-56 ESSEX-AV.

3 and 4 rooms, in-a-dor beds, shower bath, arch doorway; $65-$75-$82.50-$85. AGENT ON PREMISES DAILY. SOUTH SHORE INVESTMENT CO., 2547 E. 75th-st. South Shore 8173.

SOUTH BEACH APTS.
71ST-ST. AND SOUTH SHORE-DRIVE.

Exceptional location; view of lake and over Country Club grounds; very low rents; available now; concessions; six rooms. Apply at office of building, 2567 E. 71st-st., or janitor. Telephone Saginaw 3293.

CONCESSION.

N. W. cor. 64th and Vernon-av., 4 and 5 rm. apts.; 1 blk. to L and surface lines; $50 and up. Agent on premises.

LEON KIRK & SON, 220 E. Garfield-blvd. Atlantic 3100.

TO RENT—SOUTHWEST CORNER OF 50TH and South Park-way; very desirable 8 room apartments; all large, light, outside rooms; good location and well adapted for rooming purposes; possession now. Janitor on premises, or apply to Eiger Realty Co., 140 N. Dearborn-st.

TO RENT—APARTMENTS.

SOUTH.

Jackson Shore Apartments,
FACING LAKE
CHICAGO'S FINEST APARTMENT BUILDING.

12 rooms, 3 baths, two showers, butler's pantry, servants' room; 19 ft. circular solarium. All rooms of exceptional size.

$375 PER MONTH.

ADJOINING AND CONNECTED WITH THE SHORELAND HOTEL. Occupants will have the option of all hotel service if desired. On the lake at 55th-st. Social and financial references required.

G. H. Gottschalk Company, Sole Agents.

NEW BUILDING
5401 ELLIS-AV.
1-2-3 ROOMS.

2 blks. from U. of C. and bus line. Nicely furnished lobby. Rent $50 up. Showers. In-a-dor beds. Agent on prem. Ph. at Building. Plaza 1996 or State 8071.

"THE CANTERBURY"
Terrace Court Apartments,
5020-32 Woodlawn-av.

Beautifully appointed, new, modern bldg., overlooking Madison Park. 4 and 5 room apartments, sun parlors and sun porches. Spacious rooms, paneled walls, canvased and painted; tile bathrooms, shower baths, attractive lighting fixtures; modern rentals. Agent on premises.

W. K. YOUNG & BRO., 47TH AND KENWOOD-AV.

IMMEDIATE POSSESSION.

4 rooms, in-a-dor bed. 7020-24 Cregier-av. 2-3 rm. kitchenette apts., in-a-dor beds. S. W. cor. 67th and East End-av. 6331 Kimbark-av. 6 rooms, 1 bath. 6552 Minerva-av. Best transportation in city; near I. C., L, and surface lines. BARRETT BROTHERS, 6343 Dorchester-av. Plaza 1600. Agent on premises.

New Lansdowne Apts.

Corner with very light 4's and 5's in beautiful South Shore; latest built-in features; you cannot afford to overlook these. S. E. corner Merrill and 72d-st. Agent on premises or see us.

CARROLL, SCHENDORF & BOENICKE, 2104 E. 71st-st. Fairfax 6410.

EXTRAORDINARY
6 ROOMS AND 2 BATHS.
NEW 3 APT. BLDG.

Very attractive floor plan, canvased walls, many closets and cedar closet, mechanical refrigeration, incinerators, heated garage; 2 blocks to I. C. electrified service and surface lines.

APPLY OWNER, 8120 INGLESIDE-AV.

TO RENT—SOUTH SHORE. A REAL HOME in a two apartment building on a lot 108 x125 with lawn and large shade trees. Second apartment, six large rooms with two baths, one tile with shower; three bedrooms; sun room with dressing room and rollaway bed; eight closets; canvased walls; hot water heat; vacuum cleaner; Frigidaire icebox; heated one car garage. Rent $250. 7350 Crandon-av. Phone South Shore 2572.

6116-34 SOUTH PARK-AV.

Most popular priced modern apts. in the city; 4 and 5 rooms. ONLY a limited number available. Rents $50 and up.

W. K. YOUNG & BRO., 55TH AND MICHIGAN-AV.

SOUTHWEST.

TO RENT—6 RM. FLAT; HOT WATER heat; $70; with garage, $75. 6104 S. Rockwell, 1st apt. Republic 5558.

TO RENT—MOD. 6 RMS., H. W. HT.; 2D fl.; exc. trans. 6348 S. Campbell-av.

TO RENT—6 RMS., MOD., STM. HT., OAK trim; nwly. dec. 5918 S. Maplewood; $60.

TO RENT—5 ROOMS, STEAM HEAT. PH. Republic 3132. 6149 S. Whipple.

NORTH.

5 ROOMS, $70.

4431 Clifton-av., nr. Wilson-av. L sta. Newly decorated, new gas range. Large and light. BAIRD & WARNER, INC., 4545 BROADWAY. ARDMORE 1855.

5 RMS. AND SLPG. PCH., $75
New Bldg.—Concession.
5417-23 N. Artesian-av.

NEW AND MOD. BUILD.

Corner Thorndale-av. and Paulina-st.; high grade 4-5 rm. apts.; large, light; good trans.; in-a-dor beds; rent only $70-$80; will suit you. Swanson, phone Ravenswood 10439.

4706 BEACON-ST.

3 blocks from Lawrence-av. L; newly furnished fireproof bldg.; 1 and 2 rm. kitchenette apts., $14 to $25 a wk.; maid serv., gas, elect. light included. Longbeach 6511.

5 ROOM APTS.

$85 to $90. 823-25 Sheridan-rd.; newly decorated. Inquire janitor, 813 Sheridan-rd. WM. H. MULHOLAND CO., [illegible]

TO RENT—APARTMENTS.

NORTH.

70 E. WALTON
HALF A SQUARE WEST OF THE DRIVE AND THE DRAKE

APARTMENTS FOR RENT IN A NEW elevator building with every desirable modern feature. All outside rooms. Log burning fireplaces. Automatic refrigeration. Exquisite hardware. Decorated to taste. Four to six rooms. Rents from $150 to $350.

Open for inspection. Agent on premises. Elevator in operation. Sample apartment equipped. Ready for occupancy.

Phone Delaware 2148 or H. O. STONE & CO., SOLE AGENT. 6 N. CLARK-ST. FRANKLIN 5600.

CHOICE APTS. FOR RENT.

6647-55 NEWGARD-AV., 3 room apts., very attractive, free gas........$60

7023-33 SHERIDAN-RD., 4-5 rooms, Modern, 2 blocks L........$70-$100

1344-50 HOOD-AV., beautiful 3-4 room apts., extra in-a-dor bed, new......$75-$90

1942-54 NEWPORT-AV., cor. Robey, 3 rms., bedrm. and in-a-dor, almost new, also 4 rm. corner apt.; only..........$60

W. F. CRANLEY & CO., 6570 Sheridan-rd. Rogers Park 7100.

MODERN 4-5 ROOMS

4 AND 5 ROOMS. 6517-23 NEWGARD-AV., nr. Loyola L; in-a-dors; lge., lt. outside rms.; $65-$95. 4 ROOMS. 1456-58 WINNEMAC-AV., nr. Argyle L; in-a-dors; side lts.; ivory woodwk.; $65. 6921-23 WAYNE-AV.; in-a-dors, showers; outside rms.; L, bus, lake 1 blk.; $70. R. V. FONGER & CO., 6507 Sheridan-rd. Sheldrake 2602.

2-3 ROOMS
Furnished or Unfurnished.
$65 AND UP.
642 BUCKINGHAM-PL.

3 blks. no. of Belmont, ½ blk. fr. Bdway. J. Stickler, Agt., or janitor on premises.

GOOD 2 AND 3 ROOMS.

We have an unusually attractive list of apartments in the best sections of Rogers Park and Evanston; new buildings, strictly modern; bedrooms and inadors, tiled baths and showers; reasonable rentals.

LIEPOLD & HICKS, INC., 1569 Howard-st. Rogers Pk. 1617.

NEAR NORTH SIDE
New Fireproof Building.

Ideal 1 and 3 room kitchenette apts.; lrge., attractive living rms., spacious wardrobes and tile baths; splendid kitchen equipment; all night elevator service. See building manager or janitor, 720 Cass-st.

3600 PINE GROVE-AV.

Unusually attractive 2, 3, and 4 rm. apts. in new, high grade fireproof bldg.; offered at very reas. rentals. The 4s have 2 bedrms. These apts. are richly carpeted throughout; tub and shower baths; must be seen to be appreciated. Janitor or agent on premises.

SEE THIS FIRST
4 LGE. LGT. RM. APTS., $65

and conc.; ivory trim, paneled din. rm.; newly dec.; 1 block from lake, L, bus; only a few left. 1334 Estes-av. Rogers Pk. 8049 or Shel. 6168.

2 ROOMS,
4407-19 N. LINCOLN-ST.

Newly decor., large apts., with plenty of closet space. Low rent. See janitor or E. E. STULTS REALTY CO., 1901 Montrose-av. Bittersweet 4040.

KITCHENETTE APTS., $45.

Located at 815-23 Cornelia, nr. Addison L station, bus, Halsted and Broadway cars. Decorated for immediate use. BAIRD & WARNER, INC., 4545 BROADWAY. ARDMORE 1855.

4 ROOMS, $60.

851-859 Cornelia-av., nr. Addison L sta., Broadway and Halsted cars. Apts newly decorated. See janitor for keys. BAIRD & WARNER, INC., 4545 Broadway. Ardmore 1855.

TO RENT—6 RM., 2 BATHS, SUN PARLOR AND FRONT AND REAR PORCHES. 716 SHERIDAN-RD. NR. SHERIDAN L STATION, bus and lake. Key with janitor. Dilles, 718 Sheridan-rd. BAIRD & WARNER, INC., 4545 BROADWAY. ARDMORE 1855.

TO RENT—LARGE NEW 5 RM. CORNER APT. IN EDGEWATER, $100. 5200 WAYNE-AV., 2D FLOOR, NEAR BERWYN L STATION. BAIRD & WARNER, INC., 4545 Broadway. Ardmore 1855.

6 ROOMS, NEAR LAKE.

931 Lafayette-pkwy., [illegible] of Sheridan-rd.; 1 blk. n. of Lawrence-av., in 3 apt. bldg.; concession or include garage. Key at 1st floor. Then call MEAD & COE, Randolph 0450.

5336-44 WINTHROP-AV.

4-5 rm. apts., 2 blks. from lake, 1 blk. Edgewater Beach L sta. 4 rm. apts. have in-a-dor bed. $65-$85. COCHRAN & Mc[illegible]

TO RENT—APARTMENTS.

NORTH.

THE AQUITANIA
Unfurnished Apartments ON THE LAKE SHORE AT 5000 NORTH.

3, 4, 5 and 6 rooms; 1 and 2 baths.

Rentals range from $150 to $300 per month, and Electric Light, Gas and Refrigeration are included.

FIFTEEN STORY, FIREPROOF BUILDING.

Attractive Advantages

Phone Edgewater 3046.

ARGYLE-ST. AT THE LAKE.

WE MEAN BUSINESS

All of these apartments must be rented before Dec. 1; no reasonable proposition will be turned down; 4, 5, and 6 rms.; 1 and 2 baths, corner apts., unusually large rms.; will decorate to suit; building 2 years old; good transportation and schools; choice residential section; agent on premises. Remember, NO PROPOSITION WILL BE TURNED DOWN. 1902 MORSE-AV.

LIEPOLD & HICKS, INC., 1569 Howard. Rogers Pk. 1617.

Artistic Apartments,

N. E. cor. Cass and Chicago-av. 3 and 5 rooms and bath, kitchen and dinette, newly remodeled and decorated; gas and electric light included. Rents $75 up. Best value in the near North Side. Open daily, evenings and Sunday.

W. K. YOUNG & BRO., 715 N. Michigan-av.

6141 Winthrop-av.
NEW BUILDING.

1-2-3 room kitch. apts. All floors carpeted; gas and light free. Exceptionally large rooms. Beaut. lobby, elevator. Every convenience. Nothing like it on the N. S. for the price.

RENTS AS LOW AS $60.

ROGERS PARK.
4, 5, AND 6 ROOMS.

New building; all very latest appointments; 1 and 2 tiled baths, with showers; wood burning fireplaces, bookcases, arched doorways, canvased walls, side lights; rentals from $60.

LIEPOLD & HICKS, INC., 1569 Howard-st. Rog. Pk. 1617.

2-3-4 AND 5 RM. APTS.

Get our complete rent list in all new, up to date bldgs.; select locations; near good transportation, schools, and churches. Our prices are 15%-20% below actual value to secure permanent tenants. Rent list mailed upon request. WALLEN & SONS, 6712 N. Clark-st. Phone Rogers Park 6360.

3912-28 PINE GROVE

2 and 3 rm. apts., new bldg., finest and most exclusive loc. on North Side; 15 min. to Loop on bus; 1 blk. from Sheridan-rd., golf links, and beach. Tile baths, in-a-dors, beaut. appointments. See janitor on premises or phone Monroe 2148.

$62.50 PER MONTH
1742 DEVON-AV.

4 light, airy rms., all outside, corner building, newly decorated, best shopping and transportation. See MR. WEBER, 6406 N. Hermitage, 1st.

3600 PINE GROVE-AV.
2 Rm. Kit'ette Apts., $65 Up.

Choicest 2 room apts. in Chicago; new, high grade fireproof bldg.; 1 blk. from Sheridan-rd. These apts. are richly carpeted throughout; tub and shower baths; must be seen to be appreciated. Janitor or agent on premises.

TO RENT—BEAUTIFUL

modern 3 and 4 room flats; tile bathrooms, etc.; sun parlors, in-a-dor beds; 2 blocks from "L" transp.; $55 to $70 per mo.; liberal concession. Apply 1st apt. at 4749 Virginia-av. or R. S. HAMBLY & CO., 22 W. Monroe-st. Phone Rand. 2156.

4 R. SUN PAR., WALL BED.
$72.50.

Front apt., desirable neighborhood, near Lake View H. S. Decorated for immediate use. 4203 N. Ashland-av. BAIRD & WARNER, INC., 4545 BROADWAY. ARDMORE 1855.

LARGE 4 RM. APT.

NEAR EDGEWATER BEACH. Enameled wdwk.; paneled walls; light rms. 5448 Kenmore-av. $85. BAIRD & WARNER, INC., 4545 BROADWAY. ARDMORE 1855.

2 ROOMS—$50.

4301-19 N. WINCHESTER-AV. Modern, newly decor. apts.; excellent transportation. See janitor or E. E. STULTS REALTY CO., 1901 Montrose-av. Bittersweet 4040.

5 Rms., $85—Concession.
Indian Boundary Pk. Dist.

New 3 apt. bldg., sun porch; showers; private porch. 2648 Greenleaf-av.

TO RENT—4601 BROADWAY. Cor. Wilson. 4 and 5 room apts.; newly decorated. $55-$75 mo. Gordon Strong & Co., 209 S. State-st. Harrison 8191.

TO RENT—APARTMENTS.

NORTH.

TO RENT—640 AINSLIE, BY THE LAKE and beach, new fireproof bldg., 1 blk. bus, 3 blks. Argyle L; gold mottled woodwork, side lights, built-in baths; 3-4 rms.; rental $70 up. Agent on premises.

WINCHESTER ARMS, 1940 WILSON-AV.; new bldg.; 2 blks. bus, L and N. W. R. R.; convenient location; 3-4 large, outside rms.; side lights, paneled liv. room; $65 up. See them before you rent. Agent on premises.

CLARIDGE, 4501 MALDEN, 1 block bus, 3 blks. Wilson L; new bldg.; 2-3 rms. $57.50 up; light and gas free.

626 GARY-PL., 1 blk. bus, lake, Addison-st. L; 3-4 rms.; only $65. All phones Rogers Park 6100.

TWO—0—ONE
E. DELAWARE-PL.

offers the few remaining 3 and 4 room apartments at a price never before offered in Streeterville. Quiet surroundings. Walking distance to the loop, 2 blocks to lake.

TWO—0—ONE
SUPERIOR 1480.

3 ROOMS, $55.
IN ROGERS PARK.

Large, light liv. rm., bedrm. and kitchen; newly decorated; near Loyola L; garage rear; 2d and 3d floors; you cannot do better than this for attractive inexpensive apartments.

6715 GLENWOOD-AV.

Also 4 rm. at 1309 Morse-av., 2d, $65, and 5 rm. new, corner apt. at 5200 Wayne, 2d, at $100.

All apartments open for inspection. Janitor, for 3 rm. apts., at 6721 Glenwood, basement, or call agents.

BAIRD & WARNER, INC., 1349 MORSE-AV. ROG. PARK 1855.

NEW BUILDING
2726 Pine Grove-av.

DISTINCTIVE 5 ROOM APTS. WITH 6 ROOM EFFICIENCY, FEATURING EXCEPTIONALLY LARGE RMS. AND CLOSET SPACE WITH KRAFTEX WALLS, FIREPLACE, TILE BATHS, MECH. REFRIG., ETC. AGENT ON PREMISES OR CALL LINO BROS. BITTER. 1021.

TO RENT—FLAT IN WELLINGTON MANOR, 3 room kitnt., $55. 3030 N. Halsted.

NORTHWEST.

NEW BUILDING.

S. E. COR. KEDZIE AND AINSLIE. READY FOR OCCUPANCY. FREE GAS. 2 AND 4 ROOMS. AGENT ON PREMISES. WHITESIDE & WENTWORTH, 8 S. DEARBORN-ST. 4662 BROADWAY.

NEW 3 ROOM APTS.

Beautiful large rooms, equal to 4 rms.; modern in every detail; close to transp. and shops; $52.50. Agent on premises, 1901 N. La Crosse. G. W. DROLLINGER & SONS, 4753 Madison-st. Mansfield 7800.

NOVEMBER RENT FREE.

Lt. 4 rm. apts., choice of 1st or 3d firs.; apts. have either priv. scrn. prch., glassed slpg. prch., or sun parlor; located conv. to L, school, surf., etc. Burke & Lynn, 4721 N. Kedzie.

RENTS $62.50 AND $75.

Beautiful 4 and 5 rm. apts., steam heat, shower baths, in-a-door beds, and all modern conveniences. See janitor, 3008-12 or 3027 Addison-st., or call Keystone 8245.

TO RENT—4 RM., MODERN STEAM HEATed apts.; desirable location in Irving Park. Rental $70. RALPH H. BEESLEY & CO., 4219 Irving Park-blvd.

TO RENT—4901-27 N. WHIPPLE-ST., CORner Ainslie, 3 new bldgs.; all outside rms.; 5s, $82.50; 4s, $70-$75. In-a-dor bed. Agent on premises. Phone Juniper 3122.

TO RENT—2421 N. SAWYER-AV., 6 BEAU. rms., lg., airy, stove ht. apt., firepl., buffet, pch.; Logan Sq. L, bus, surf.; reas. Phone Albany 2410.

SUNNY, CLEAN ROOMS.

6 rms., ptly. htd.; $55; gd. trans. 2448 N. Springfield. Call Albany 6213.

TO RENT—3723 ADDISON, 5 ROOM STEAM heated apt.; glazed sleeping porch, sun parlor; nr. C. & N. W. Park View Station; all [illegible]

TO RENT—APARTMENTS.

NORTHWEST.

New Bldg., Just Completed.

All modern conven.; near schools and surface lines; 6 room apt., $77.50; 5 rms., $75, and 4 rooms, $57.50. A. WEXLER & CO., 3811 N. Kedzie-av. Juniper 0012.

WEST.

3241 FULTON-BLVD.
Between Kedzie and Homan.
New High Grade Apartments
2, 3, 4 Outside Rooms with
All Modern Appointments.

SHOWERS, IN-A-DOR BEDS, ETC.
LEASES NOW BEING MADE.
AGENT ON PREMISES.

NEW 2-3-4 ROOM APTS.

Modern and up to the minute, all outside rms., very bright and cheerful, nicely decorated, close to L, bus, surf. and good shops; very reas. rent; agent on premises. 3859 Maypole-av.
G. W. DROLLINGER & SONS,
4753 Madison-st. Mansfield 7800.

NEW BUILDING.

1, 2, and 3 room apts.; in-a-dor beds; free gas, electricity, and ice; ½ blk. to Garfield Park; convenient to bus line, car line, and L. 3251-69 Maypole-av. [Park-av.] Rents as low as $52.50. Agent on premises.

NEW 3 ROOM APTS.

Light and air all through, showers, beautifully decorated; large, cheerful rms., convenient to bus, L, surf., shops; low rent. See agent, 127 N. Le Claire.
G. W. DROLLINGER & SONS,
4753 Madison-st. Mansfield 7800.

2-4-5 ROOM APTS.

Strictly modern, newly decorated; large, light and airy. 1 blk. to N. W., L, bus, surf. and good shops. Agent on premises. 307 N. Austin-blvd.
G. W. DROLLINGER & SONS,
4753 Madison-st. Mansfield 7800.

NEW 2-3 RM. APTS.

All rms. extra large, bright, and cheerful; one of the most convenient neighborhoods in Austin; a few apts. available now; rents lower than usual for this type of apt. See Mr. Pauley, 26 N. La Vergne-av., or call Mansfield 7800.

NEW 3 ROOM APTS.

Handy to Columbus Park, trans. and shops. Exceptionally light, modern in all respects; nicely decorated. Very low rent. Agent on premises. 5030 Quincy-st.
G. W. DROLLINGER & SONS,
4753 Madison-st. Mansfield 7800.

4 ROOM APTS.

Like new, corner apt., strictly modern, handy to bus, "L" surface and good shops; extra large rms. and extra closets; reas. See Mr. Balch, 5207 Washington-blvd.
G. W. DROLLINGER & SONS,
4753 Madison-st. Mansfield 7800.

WANT CHEAP RENT?

HOW IS THIS?
7 rooms, bath, electric light, steam heat, $65. Elevated, surface, and bus transportation. See TAUSSIG, 914 S. Marshfield-av., 3rd floor.

NEW 2-5 ROOM APTS.

Very modern, large and bright close to transp. and shops; reas. rent. Agent on premises, 832 S. Austin-blvd.
G. W. DROLLINGER & SONS,
4753 Madison-st. Mansfield 7800.

4 RMS., GARFIELD PARK.

Best trans. on West Side; newly deco.; imm. poss.; exceptionally low rent, $57.50 and $60.
BOEHM & WINTERSON,
426 S. Crawford-av. Phone Kedzie 0027.

3406 ADAMS-ST.

The most beaut. 4 room apts. in Garfield Park dist.; very best trans.; also 5 rm. apts.; only 15 min. to loop; rents very reas. Janitor on premises. Kedzie 3889.

2 ROOM APTS.

4753 Maypole-av., modern apt. in high class 6 flat bldg.; excellent transportation; in-a-dor bed, etc. See janitor or
G. H. GOTTSCHALK & CO. Franklin 2800.

4110 W. JACKSON-BLVD.

6 rooms, to be completed Nov. 15th; 2 baths, breakfast rm.; architectural decorations. Phone Kedzie 6991.

FLOURNOY-ST., 3356.

Mod. 5 rm. apt., newly dec., stm. ht., gar.; 1st fl., $75. A. J. Horan & Co., Van Bur. 2000.

TO RENT—HIGH GRADE 4 ROOM APT., new bldg. on Central-av., nr. Washington-blvd., imm. poss. $65 mo. Ph Spaulding 8735.

TO RENT — 5 RMS., STM. HEAT, APT., mod. bldg., ½ blk. Garfield Park; near schools. 420 N. Ridgeway. Nevada 7602.

TO RENT—116 S. HAMLIN, HIGH CLASS 5 rm., lg. sun r., fac. Garf. Pk.; 2 apt. bldg.; 15 ft. air space; real home. Kedzie 5090.

TO RENT — NEW 4 RMS., STEAM HT., $62.50. 3351 W. Ohio-st. Boehm & Winterson, 426 S. Crawford-av. Kedzie 0027.

TO RENT—322 S. HAMLIN-AV., BEAUTIFUL, light 4 rm. apt., opposite Garfield Park golf links, $75. Apply janitor.

TO RENT—CORNER 4 RM. FLAT; STOVE heat; $30 mo. 4700 12th-pl. Inquire at 4703 W. Roosevelt-rd.

TO RENT—BASEMT. 3 RMS., BATH, HEAT, gas, elec., and gar. free; $30. 5421 W. Harrison. Col. 9223.

TO RENT—6 RM. AUSTIN APT., $55. 1st flr.; furnace ht.; nr. L and C. & N. W. R. R.; inspection today. 5964 Ohio-st.

TO RENT—4 RMS., STM. HT., NR. GARfield Pk.; gd. trans.; 21 S. Springfield-av. Inquire 3858 W. Monroe-st.

TO RENT—4 ROOMS, GAS AND ELECTRIC; 3d floor; $26. See Owner, 2142 W. Ohio-st.

TO RENT—4451 WASHINGTON. BSMT. 3 rms.; bath; htd.; reas. to des. party.

TO RENT—MOD. 5 ROOM COR. APT., SUN parlor. 3401 Franklin-blvd. See janitor.

TO RENT—4 ROOM APT.; STEAM HEAT; in-a-dor bed. 501 N. Hamlin-av.

TO RENT—6 RM. MOD. APT., H. W. HT.; $80. 1138 S. Mason-av. Ph. Austin 7767.

TO RENT—4 AND 5 RM. APTS., STM. HT., 2750-52 W. Polk. Owner on premises.

TO RENT—MOD. 6 RM. FLT., STM.; CONcession. Austin 5278.

TO RENT—4 RMS. SUN PAR., STM. HT.; pr. reduced. Van B. 4594. 820 S. Albany.

TO RENT—8 RMS., GAS, ELEC. STO. HT.; newly decor. Hay. 2752. 1451 W. Congress.

TO RENT—FIVE ROOM FURNACE HEATED flat. 4716 West End-av. Col. 5001.

TO RENT—4 RM. APT., NEW BLDG.; EXC. trans. 4657 West End-av. Hay. 3998.

TO RENT—1 RM. KITCHENETTE APTS. 210-214 N. Crawford-av.

TO RENT—4720 HARRISON-ST., 5 ROOMS; sun pch.; stm.; exc. trans.; $65-70. Jan.

TO RENT—4701 MAYPOLE, NR. LAKE-ST. L; 5 mod. rms., sun par.; reas. See jan.

TO RENT—5 RM. FLAT, 1ST FL., FURN. heat. 770 S. Kenneth-av. Kedzie 1446.

TO RENT—5 RM. FLAT, STM. HT., H. W., jan. serv.; modern; gd. trans. 2453 Adams.

TO RENT—4 RMS., STV. HEAT; 3RD front, $30. 752 S. California. Col. 4382.

TO RENT — BEAU. 4 RM. FLAT, STOVE, elec. Apply 3d apt. 2316 W. Superior-st.

TO RENT—MOD. 6 ROOM FLAT, $85. 1144 Independence-blvd. Nevada 2081.

TO RENT—3535 5TH-AV., GAR. PK.; HEATed 5 room flat; $51. Cen. 0024.

TO RENT—7 RMS., STEAM HEAT. 518 S. Francisco-av. Nevada 6058.

SUBURBAN.

OAK PARK APARTMENTS.

$70—Large, light rooms; fine location; 1 block to Oak Park "L," stores, etc.
$90—5 rooms. Every convenience.

Service excellent. Pleasant apartments. N. W. cor. Home and Pleasant-st. Agent on premises or
F. A. HILL & CO., INC.,
5636 W. Lake-st. Aus. 0131-Eucl. 133.

EVANSTON.

4, 5 AND 6 ROOMS.

North and south Evanston, high grade buildings, large sunny rms., 1 and 2 baths, showers, sun parlors, rentals from $60; concessions.
LIEPOLD & HICKS, INC.,
1569 Howard-st. Rogers Pk. 1617.

ELMWOOD COURT APTS.

5 room apts., some with two baths, large modern apts.; excellent location; now ready for occupancy; reas. rentals.
JOHN F. HAHN, INC.,
1619 Sherman-av., Evanston.
Rogers Park 5116. University 2382.

VERY DESIRABLE

light 5 rm. apt., steam ht.; nr. stores and trans.; not a court bldg.; rental $80.
JOHN F. HAHN, INC.,
1619 Sherman-av., Evanston.
Rogers Park 5116. University 2382.

ELMWOOD COURT

Apartments [new], 1226 Elmwood-av., nr. Dempster-st., 5 rms., in-a-dor bed, 2 baths. Lowest rents in Evanston. Agent on premises.
HOKANSON & JENKS, INC.,
500 Davis-st., EVANSTON. Greenleaf 1617.

TO RENT—HIGH GRADE 4 RM. APT., NEW bldg.; very reasonable rent. Apply janitor, 241 Washington-blvd., or
F. A. HILL & CO., INC.,
5636 W. Lake-st. Austin 0131; Euclid 133.

TO RENT — 5 RMS., 2 BATHS, CHOICE apt. in new bldg., centrally located; attractive rentals now. See agent at bldg. or call
HOKANSON & JENKS, INC.,
500 Davis-st., EVANSTON.
Greenleaf 1617. Rogers Park 5210.

16-24 N. AUSTIN-BLVD.

Desirable apts.; lt., airy, 4-5 rms.; $65 to $90; jan. on premises. Ph. Columbus 2608.

TO RENT—BEAU., NEW, LRG. 5 RM. APT., slp. pch.; cupboard, icebox; gd. trans.; $58 mo. 3638 Oak Park-av. Berwyn 2573-R.

TO RENT—BEAUT. RIVERSIDE, FINE NEW 4 rm., 2 bedrms., $85. Also 2, 3, 5 rms. Gables, Des Plaines-av.-31st. Riverside 1757.

TO RENT—BY RECEIVER, NEW 5 R. APT., barg. 520 Sheridan, Evanston. Des. 6122.

TO RENT—OAK PARK, NEW OAK GRAND, 805 Randolph. 2-3-4 rms. See janitor.

TO RENT—6 R. APT. IN 2 FLT. BLDG., $65. Inquire 407 N. Humphrey, Oak Park.

TO RENT—7 RMS.; H. W. HT.; GAR.; $60. 1621 S. 61st-ct., Cicero.

TO RENT—APARTMENTS.

SUBURBAN.

EVANSTON APARTMENTS.

SHERWOOD APTS.—830 Washington-st., 2d apt., attractive 4 rm. apt. with in-a-dor bed; newly decorated; conven. to transp.; low rental.
DWIGHT HOMESTEAD — 726 Hinman-av.; well planned 4 rm. apts., nr. lake and transportation; agent on premises.
WASHINGTON MANOR—909-19 Washington-st.; beautiful newly decorated 4-5 room apts.; near stores and transp.; reduced rentals. See them today.
DEMPSTER-ST.—Outside 4-5 room apts.; wood burning fireplace; reas. rent; available now.
MAPLE COURT APTS.—Ideal 5 rm. apts., available now; very reas. rent; near stores and transp. See these apts today. 1115-23 Maple-av.
Call for our printed list of other apts.
JOHN F. HAHN, INC.,
1619 Sherman-av., Evanston.
Rogers Park 5116. University 2382.

CHARMING EVANSTON APARTMENT HOMES.

Within 3 blocks of Northwestern Depot, yet at the quiet edge of activity. New and beautiful building in keeping with quiet home atmosphere of community.
3 to 6 spacious rooms. Commodious closets. Abundance of light and air. Appointments amazingly complete and attractive. Now leasing.
1600 Hinman-av., Evanston.
CORNER OF DAVIS-ST.
Renting office. Opposite corner.
VICTOR C. CARLSON ORGANIZATION.
Greenleaf 500. Chicago Tel. Sheldrake 0500.

Oak Park Apartments.

$70—Large, light rooms; fine location; 1 block to Oak Park L, stores, etc.
$90—5 rooms; every convenience.
Service excellent. Pleasant apartments. N. W. Cor. Home and Pleasant-st. Agent on premises, or
F. A. HILL & CO., INC.,
5636 W. Lake-st. Austin 0131.

TO RENT — 6 ROOM FLAT, MODERN building, hot water heat, all conveniences; $65 month, with garage, $75 month; 1609 S. Elmwood-av., Berwyn.

TO RENT—FURNISHED APART'S.

SOUTH.

WOODRIDGE
APARTMENT HOTEL.
1-2 ROOMS.
BEAUTIFULLY FURNISHED APTS.
WELL APPOINTED LOBBY.
MAID AND ELEV. SERV., MECH. REFRIG., ETC.; NR. I. C., BUS. SURF. LINES.
5140 Woodlawn-av.
Cor. Bldg., near Hyde Park-blvd.

2 ROOMS.
ALSO 3 ROOMS WITH BEDROOM IF DESIRED.
BRAND NEW.
NEVER BEEN OCCUPIED.
7107-19 BENNETT-AV.

Beautifully, expensively, and artistically furnished; including linen, silverware, etc.; gas and light free. Rents very reasonable. See Mr. Hayes at 7107 Bennett-av., Office of bldg.

ST. GEORGE HOTEL

1435 E. 60TH, AT I. C. EXPRESS STA.
Overlooking the Beautiful Midway.
Kitchenette apts. with sleeping porch.
Conveniences of 3 rooms, $75-$90.

VILLA GRAND

4717 KENWOOD-AV. TEL. KEN. 5001.
A select family apt. hotel. Richly furnished kitchenette apts. of 3 rm. efficiency, privilege of laundry; $60 per month and up. Convenient to I. C. and surface line.
MAID SERVICE, $5 PER MONTH EXTRA.

THE EDGECOTE

Entrance 6236-38 Harper-av.

New 2 room kitchenette apts., offering the privacy of a refined, well appointed home, where you will enjoy living. 1½ blks. to all transportation, park, theater and shopping district. Light, gas and maid serv. free.
UNUSUAL VALUES.

TOWER APARTMENTS

WEST TOWER. EAST TOWER.
6251 BLACKSTONE-AV. 6250 HARPER-AV.

SPACIOUS 1-2 RMS. IN NEW BLDG.
Artistic, cheerful, comfortable apts., where you can enjoy living; maid service; I. C., L, surf., park, golf, shopping.
UNUSUAL VALUES.

OXFORD APTS.

5130 KENWOOD-AV.
Just completed, 2 and 3 rm. kitchenettes, exquisitely furnished; complete service, elevator, and switchboard; beautiful Kenwood-av. Illinois Central, bus, and surface cars. Low rentals.
Agent always on premises.

Drexel Square Apts.

810 HYDE PARK-BD., NR. DREXEL-BD.
Excellent view overlooking park.
Completely furn. Convenience of extra room.
1, 2, and 3 rm. apts., $50-$90.
Most reas. rent in city. Bus, L, surf.

JEFFERY APTS.

7254 JEFFERY-AV.
Exclusive South Shore District.
Large, bright, comfortably furnished 2 rm. kitchenettes; I. C. and surface transp. $80 UP.

ON THE MIDWAY.

2 and 3 rm. kitch. apts., all mod. impr., in-a-dor and standing beds; complete hotel service; ¼ blk. to Jack. park, surf. and L; 12 min. I. C. x. service to loop; attrac. rental.
THE MIDWAY.
1535-37 E. 60TH-ST. MIDWAY 1624.

5 ROOMS.

1514 E. 65th-st., corner apt.; 2 blks. I. C., L, surf. and park; nicely furnished; $100. Call janitor. Mid. 1665 or H. P. 0010.

SUN PARLOR FURN. APT.

6 rms.; at once; very desirable neighborhood; attractive furnishings; good transp.; I. C. 1227 Hyde Park-blvd. Midway 1957.

EL VERANO,

6248 HARPER-AV.; NEW BLDG., 2 RM. kitnt. apts.; also Eng. base. apts., nr. pk. and shop. dist., golf links; maid serv.; best trans.

1 LARGE ROOM

With sun parlor, wall bed, kitch., bath 1st fl., use of laundry; richly furnished; high grade bldg.; $75. 4608 Drexel-blvd.

CARLTON APT. HOTEL.

6440 Woodlawn, new firep. bldg., beau. fur. 1-2 r. kit.; all serv.; most reas. rates on S.S.

5006 BLACKSTONE-AV.

Just completed, beaut. furn. 2 rm. kit. apts., lt., gas, lin., elect. refrig., maid service optional; $65 up; I. C. X. surf. bus.

TO RENT—3 RM. KITNT. WELL FURN.; bedroom and in-a-dor; large closets; also 4 rm., comp. furn.; all light rms.; nr. I. C. and surf.; both very desirable at low rent. Simons. 7216 East End-av. Dorchester 4864.

TO RENT—5469-79 EVERETT-AV.; 2 RM. kitchenette; in-a-dor bed; large dressing closet; strictly modern. Call Mid. 5487, MISS FITZSIMMONS.

St. Regis, 4041-9 Ellis-av.

Attr. furn. 1 rm. kit., bath; sun pch.; nr. lake; free lt., gas; low rent; I. C., L, bus.

DREXWOOD APTS,

4400 Drexel-blvd., 2 and 3 rm. kit. apts., completely furn.; bus, L, surf. Modern bldg.

Biltmore—4160 Drexel-blvd.

Reduce exp., 2 rm. kit. cr s. r.; free ice, maid, gas, elec., laundry; 15 min. loop; $50 to $90.

TO RENT—6543 COTTAGE GROVE; NICEly furn. 2 rm. apt.; efficiency of 4; includes everything. Reasonable. Exc. transp.

TO RENT—2 COZY RMS., RL. KIT., PR. PCH. Elec., gas free; nr. all trans., stores; adults; $15 wk. Plaza 2959. 1425 E. 66th-pl., 2d.

TO RENT—3 RMS., BATH; DEC. 1 TO APR. 1. Hyde Pk., I. C., bus, sur.; rt. $100; refs. req.; pri. own. Address N 227, Tribune.

TO RENT — NEWLY FURNISHED 4 ROOM apt. with bdrm. and 2 in-a-dor beds; $90. See janitor or owner. 6054 Stony Island-av.

TO RENT—1 RM. FURN. KITCHNT. APT.; nr. I. C., bus, surf. 2241 E. 71st-st. Midway 0845 or 7208.

TO RENT—4 LGE. OUTSIDE RMS., 7005 Crandon-av., new. furn.; all mod. conv.; reas. Ph. Calumet 2725 or see janitor.

TO RENT—6231 DREXEL, ATTR. 3 AND 4 rm. apts., 4 and 5 rm. efficiency; comp. furn.; reas. rents. Janitor.

TO RENT—6 RM. APT., NEWLY DECORATed, newly furn., stm. ht.; nr. Kenwood L, I. C.; imm. poss. 4456 Oakenwald. Drex. 8406.

TO RENT—EXCEPTIONALLY WELL FURnished large sunshiny 4 room apartment. 504 E. 74th-st., 2d. Vincennes 4721.

TO RENT—2 ROOM KITCHENETTE APT., nicely furn. and newly decorated; $16 a week; all trans. Apply 6403 Kimbark-av.

TO RENT—3 R. APT. FURN. OR UNFURN. Auburn Park. Imm. posses. Triangle 0156.

TO RENT—4 RMS., NEWLY FURN.; BEST trans. 333 E. 55th-pl., 3d. Went. 5873.

TO RENT—5321 CORNELL, 2 RM. FRONT apt., reas.; I. C., 9 min. loop. Dorch. 6281.

TO RENT—5228 KIMBARK; FURN. APTS.; Murphy beds, tub and showers.

TO RENT—FURN. APT., 4 RMS., 2835 E. 76th-st. Ph. S. S. 1660. See janitor.

TO RENT—LG. FURN. 4 RM. APT. $82.50; bus, L, surf. Inq. 1st fl., E. 6024 S. Park.

TO RENT—FURN. APT., 3 RM., SUN PAR. $45 mo.; exc. trans. 8753 S. Honore-st.

TO RENT—4334 ELLIS, DESIR. 3 AND 5 rm. apts.; attr. furn.; I. C., Ken. L, bus.

TO RENT — 6101 STEWART-AV., NR. L, new 2 r. fur. apt., $45 mo. Engle. 7795.

TO RENT—1159 E. 61ST-ST., LARGE 4 RM. mod. apt.; all trans. $75. Fair. 5089.

TO RENT—LG. AIRY 4 RMS.; NEW. FURN. Exc. trans.; $80. 7353 Yale. Plaza 2763.

TO RENT—2 OR 3 R. APTS., COMP. FURN., $45 and $60. 1220 E. 61st. Plaza 1936.

TO RENT—FURNISHED APART'S.

SOUTH.

HIGHLAND APARTMENTS
Furnished with Taste
7147 JEFFERY-AV.

One-half block from I. C. Bryn Mawr station, 16 min. to city. Banks, stores and theater within one-half block. Large living room with in-a-dor spring mattress bed, dressing closet, tile bath and separate kitchenette. Gas, electric and mechanical refrigeration included in rent of $85. You will find an air of refinement that appeals to discriminating people. Agent on premises.
McKEY & POAGUE,
SOUTH SHORE OFFICE,
2100 E. 71st-st. Plaza 2100.

FOR A HOTEL HOME.

We earnestly ask you to read this ad and come to see something that is better and costs no more.
You will find beautifully furnished 1-2-3 rm. kitchenette apts. in a new fireproof building with every feature, such as elevators, refrigeration, switchboard and maid service.
Our clientele are people of refinement who enjoy the best in surroundings and convenient location.
The rents are as low as $80.
Again we say, please see
909 Argyle at the Lake,
Or call Long Beach 7275 for further information.

1049-A
W. 79TH ST.
Bet. Carpenter and Aberdeen
2 R. KITCHENETTE

Large, homelike apts. in new bldg.; newly furnished with the very best; located in the heart of 79th and Halsted-st. district; priced right. Agent on premises.

CORNADA APT. HOTEL.

5212 Cornell-av.; furnished kit. apts.; $70 up; 1 block to I. C. exp. and bus; new bldg.

NORTH.

Georgian Apts.

537 DEMING-PL.
NEW, FIREPROOF.
2-3 room kitchenette apartments. Beautifully furnished; tile bathrooms; mechanical refrigeration; elevator; near Lincoln Park; 15 minutes loop.
RENTALS, $80 UP.
Agent at premises.
Phone Mohawk 2687.

Wellington Arms

SHERIDAN-RD.
AT WELLINGTON.
9 new 15 story fireproof apt. hotels, containing 2 and 3 room kitchenette apts., furnished or unfurnished. Very well equipped. Free gas, light, and refrigeration. Excellent view overlooking Lincoln Park, the lake, and the golf links. Most reasonable rents in city. Beautifully furnished lobby. Complete service. See manager at bldg., or call
BITTERSWEET 4600.

6039 KENMORE

Cor. Glenlake, 1-2-3 room newly furnished or unfurn. apts. Blk. from beach, bus and L. Agent on prem. or State 8071.

THE LANSING

1036 N. DEARBORN-ST., COR. MAPLE.
1, 2, 3 rm. kitchenette apartments, completely furnished.
Daily maid service, telephone service, and all other hotel accommodations.
Open for inspection daily and evenings.
Possession about Nov. 15.
Rental $80-$175 per mo.

TO RENT — HIGHLANDS, 7455 GREENview; 1 blk. bus, lake, beach, Jarvis L; 2-3 rms.; fireproof; $60 up; $2.50 day, $15.50 week; free light, gas, serv.

632 GARY-PL., 1 blk. bus, lake, Addison L; 3 rms., comp. furn., $75.

ALL PHONES ROGERS PARK 6100.

Astra Apt. Hotel

5326 Winthrop-av., nr. Edgewater Beach L sta., new 6 story fireproof; 1, 2 and 3 rms., from $77.50 up; tile bathrooms, showers; electric refrigeration, metal kitch. cabinets; all light, airy; elev. and maid serv.; high class in every respect. Open now for inspection.

Sherburne Beach Apts.

EXCLUSIVE RESIDENTIAL DISTRICT.
4-5-6 room apartments, elegantly furnished; all outside light rooms; overlooking lake; near Granville L or bus passes door.
6259 SHERIDAN-RD. SHELDRAKE 3700.

1504 DEARBORN-PKWY.
AT LINCOLN PARK.

Homelike kitchenettes and rooms; new bldg.; elevator, switchboard; all floors carpeted; reasonable rates.

GALE GABLES APTS.

NEW BUILDING, 4119 KENMORE.
Beau. furn. 1-2-3 r. apts., bedrm., in-a-dor, gas, lt., lin., maid ser., $65 up. Sher. X bus.

FRONTENAC APTS.

725 IRVING PARK-BLVD.
Newly decorated and home like furnished 3, 4, 5 rooms. Phone Lake View 7672.

ROSELLE APTS.

4875 Magnolia, Lawrence L exp., cor. bldg., just completed; beau. furn.; 1-2-3 rms., in-a-dor; lt., gas, lin., maid serv; $70 up.

YORK APARTMENTS.

1 and 2 rooms, beautifully furnished; new building; light, gas, linens included; $60 up. 620 York-pl., 1 blk. n. Diversey-Broadway.

ROSCOE APARTMENTS.

Gorgeously and artistically, oriental rugs, beautiful lamps. Comfortable and refined home. Good transp., $90 up. 618 Roscoe.

BE SURE AND SEE THIS.

3 beautiful rms., $80, including gas and lt.; newly decorated and furn.; a real home; 1 blk. L, bus. Open eves. 5058 Kenmore-av.

TO RENT—COZILY FURN. 4 RM. APT., 2 extra beds; player piano; nr. lake; exc. trans., L, bus, surf.; 3900 North; ideal location; Dec. 1-April 1 or 15; $110 mo. 728 Sheridan-rd., 1st N. Grace. 6591.

OVERLOOKING LAKE.

3 lge., light rms.; priv. bath; real kitch., pantry, porch; also 1 large rm. PHIL SHERIDAN, 4122 Clarendon-av. Lake View 4669.

TO RENT — 4 RM., 5 RM. EFFICIENCY; lge., lgt.; 1 blk. lake; beau. furn.; highest grade apts. in Rogers Pk.; $85-$90. See janitor. 1364 Estes-av. and 1341 Touhy-av.

910 Dakin-st.—Brand New

Beau. fur. 2 rm. kitch. apt.; new firepr. bldg. ½ blk. E. of Sher.-rd. L sta., bus, surf. trans.

3 ROOM APTS., $75.

Newly furnished, near Argyle L. See agent at office, 1344 Argyle-st., or janitor.

BEAU. LINCOLN PK. APTS.

522 Belden-av., newly furn. and unfurn. 2 and 3 rm. apts.; large, best value on N. Side.

FULLERTON-PKWY. APTS.

3 rm., sleeping porch and bath; conv. to Loop; comp. fur.; reas. rent. 531 Fullerton.

TO RENT—IMMED. POSS., NEAR LINCOLN Park, 3 room apts., completely furnished with new furniture in most luxurious style. Richter, phone Main 0700.

TO RENT—TO RESPONSIBLE PARTY FOR winter, compl. furn. apt., 6 rms., 2 baths; nr. lake, bus, L. Sunnyside 9737.

TO RENT — BEAUT. 4 ROOM APT., COMP. furn.; exc. cond.; 1 blk. L, bus, surf.; $110. 958 Edgecomb-pl. or Lincoln 7971.

TO RENT—BEST OFFER TAKES NICELY furn. 4 rm. apt.; leav. city. See janitor. 536 Roscoe-st., or Wellington 0290.

TO RENT—4842 N. ASHLAND, 4 RMS., 2 extra beds; front apt.; beau. furn.; reas. Sunnyside 0173 before 2:30 p. m. Sunday.

TO RENT—2116 SEMINARY-AV., MOD. 3 rm. kit. apts., corner, front, extra wall bed, porches; $60 up. Ph. Lincoln 9569.

TO RENT—5342 WINTHROP-AV., VERY nice, bright 4 rm. apt., with in-a-dor bed; best conv.; ½ blk. all trans. Edge. 7616.

TO RENT—SHERIDAN-RD. AND PINE Grove, 1st apt.; 4 rms. and sun parlor $95. See Janitor, 3830 Pine Grove.

TO RENT—LARGE 4 ROOM APT. WITH in-a-door bed; completely furn.; excellent trans.; refs. req. Buckingham 6149.

TO RENT — NEWLY FURNISHED APTS., 2 rms., $77.50 to $89. 4528 Malden-st.

TO RENT—2 ROOMS, FURNISHED, $75 and up. 517 Brompton-pl., off Sheridan.

TO RENT—39 E. OHIO; 6 RM. FURN. APT. Week or month. Walk. dist. Del. 1250.

TO RENT—2224 SEDGWICK, 3-4 R. F. APT., pri. b.; nr. pk.; 12 min. Lp.; $14 to $18 wk.

TO RENT — 3 AND 4 ROOM FURN. APTS. rent $15-$20; well heated. 870 N. State.

TO RENT—ATTR. MOD. SUNNY 4 R. APT. compl. furn., ex. trans., reas. Buck. 5878.

TO RENT—FURNISHED APART'S.

NORTH.

TWO—O—ONE
E. DELAWARE-PL.
1 BLOCK SOUTH OF DRAKE HOTEL.
1 BLOCK EAST OF MICHIGAN-AV.

This, the most modern of new apt. bldgs., beautifully and comfortably furnished, offers
AN OPPORTUNITY
of unusual savings in rent and freedom from housekeeping burdens.
The apartments, of 3, 4, and 5 rooms, are not only individual in furnishings and decorations but comfortable, light outside rooms, many overlooking the lake.
The low rentals, with gas, light, and refrigeration free, are as low as ever offered or possibly will be in this most desirable district.
Investigate this residence building today. You'll save money and live happier by coming to
TWO—O—ONE
E. DELAWARE-PL.
PHONE SUPERIOR 1480.

NEW BUILDING
2-3-4 ROOMS
KITCHENETTE
FURNISHED OR UNFURNISHED.
2322
COMMONWEALTH-AV.
Betw. Fullerton-Belden
½ Blk. to Lincoln Park
AGENT ON PREMISES FROM 8 TO 6 EVERY DAY, OR PHONE
MILTON H. CALLNER & CO.,
134 N. La Salle. Cent. 1428.
Ph. at Bldg. — Diversey 6726.

LINCOLN PARK APTS.

Brand New Fireproof Bldg.
1 ROOM, $72.50 TO $80
2 ROOMS, $95 AND UP
Different from the Ordinary.
1940 LINCOLN-AV.
Just West of Lincoln Pk.
at Ogden, Center, and Clark-sts., close to all trans. but away from all the noise; completely and exquisitely furnished; finest beds, mirror doors, showers and real dressing rms., in addition to bed closets. Warrant your inspection. See Mr. Crawford, Resident Mgr.

240 E. DELAWARE
AT LAKE MICHIGAN.
3 AND 4 ROOM APTS.
$100 AND UP
ALSO UNFURNISHED.
IMMEDIATE POSSESSION.
SWITCHBOARD AND ELEVATOR SERVICE.

540 WELLINGTON

New Kitchenette Apt.
2-3 RM., FURN. OR UNFURN.
Exceptionally large, light, and airy.
Free gas, electricity and maid service.
Bus or Broadway car, 15 min. to loop.
IT WILL PAY YOU TO INVESTIGATE.
540 Wellington-av. Lake View 9515.

THE MATABANICK

An attractive kitchenette apt. in a select neighborhood; fully equipped with the best of furnishings for complete housekeeping.
5511 KENMORE-AV. EDGEWATER 6420.

JUST COMPLETED
2 ROOM APTS.,
4826-28 SHERIDAN-RD.

Beautifully furn.; elec. refrig.; elevator and maid serv.; light, gas furn.; all transp.

Briargate Apts.

6244-46 WINTHROP-AV.
¼ block from Granville "L" station.
1 room dinette, kitchenette completely furnished with hotel service. New building, elevator. Gentiles preferred. Decorations, furnishings the very best. Reasonable rents. Phone Briargate 2627.

PARK DEMING APTS.

633 DEMING-PL.
In exclusive Lincoln park resid. dist.; completely furn. 1-2 room units in new bldg.; now leasing. Occupancy now; $70 up.

SUBLEASE 2 RM. KIT.

861 Glengyle, ½ blk. n. of Argyle; exceptional layout; 8 windows; living rm. overlooking lake; right price to respon. party; nr. all trans. Sunny. 5950 or Longbeach 6571.

TO RENT — NEW, MAGNOLIA TERRACE, 5709 Magnolia-av. nr. Ridge-blvd. New court bldg. Lovely furn., sunny, 2-4 rm. bdrm. apts., 2 beds, rear porches. Lt., gas, laundry. $22-$27.50. Near lake, Bdry cars, Bryn Mawr L stat., 18 min. city. Mgr. Apt. C

SHELDRAKE.

FURN. KITCHENETTE APT., COMPLETE SERVICE, $22.50 WEEK.
4518 CLARENDON-AV. EDGE. 8600.

RIVIERA APARTMENTS.

4845 MAGNOLIA. SUNNYSIDE 1449.
1-2-3 rm. apts. with kitch., linen, lt. and gas free; low rates; bus, L, surface.

596 HAWTHORNE-PL.

3400 N. New bldg.; 1 rm. apts. with dress. rm., tiled bath, Murphy bed, and complete kit.; 20 minu. to loop; all trans.; reas.

2-3-4 RMS.—PRIV. BATH.

6921-23 Wayne-av.; modern, in-a-dor, showers; L, bus, lk. 1 blk. Agent on premises; $70-$95, incl gas, lt. Sheldrake 2802.

IDANHA.

550 Melrose; beaut. new. furn. 1-2-3 room kits., gas, elec., laundry; nr. Linc. Pk.; bus, Bdwy. cars; $12 wk. up. Wellington 5145.

FLORENCE APT. HOTEL,

5406 WINTHROP-AV.
2-3-4 room apts.; strictly modern. New bldg., 1 blk. Edge. "L," surf., bus.

BRYN MAWR BEACH APTS.

2 rooms and kitchenette, beautifully furnished; new building; excellent location; low rental. 5531-39 Winthrop-av.

720 Cass-st., Walk. Dist.

Privately owned 2 room kitch. apt., southeast exposure, lge. liv. rm.; must be seen to be appreciated; $150 mo. S. C. PALMER.

FERNDALE APT. HOTEL.

549 Aldine [3300 N.], beau. fur. 1 r. kit., gas, el., linen inc.; spec. $18-$20; 2 r. apts., $27.50 wk.; nr. bus, Bdwy car. Bit. 3610.

5434 KENMORE-AV.

Newly furn. 2 rm. kitchenette apts.; 1 blk. to lake; finest on North Side; $80.

SWANVILLE APTS.

2 and 3 room furn.; light, gas, linen. 3534 Broadway. 822 Edgecomb. Bittersweet 1600.

SWANVILLE APTS.

2 and 3 room furn., light, gas, linen. 3534 Broadway. 822 Edgecomb. Bittersweet 1600.

3431½ Elaine. Buck. 5435.

1 blk. w. of Brdway., 3 rm. kit., bedrm.; also in-a-dor; all lt. and newly furn., $85 up.

TO RENT — ARGYLE MANOR, 2, 3, 4 RM. apts., beau. and comp. furnished; new bldg.; ½ blk. Argyle L. Agent on premises. 4934 Winthrop-av. Edgewater 6154.

TO RENT—5028 WINTHROP, MOD. 4 RM. apt. with 2 in-a-dor beds; lgt., lin., gas; very reasonable. See janitor or Sunny. 4380.

TO RENT—5130 KENMORE, 1-2 RM. KIT. lge. newly furn. apts.; daily maid service; gd. trans. Outside rms.; $8 and up.

TO RENT—NEW. FURN. 2-3 ROOM APT. twin beds; free gas and light; reasonable rental. Agent on premises. 5020 Winthrop.

TO RENT—1-2 ROOM KITCHENETTES, PRIvate bath; also single rooms; running water; $5 up. 920 Windsor.

TO RENT—"WINONA B-E-A-C-H" APT., 2-3-4 rms., comp. 918 Winona. Autom. elev.

TO RENT—W-I-N-O-N-A B-E-A-C-H APTS., 2-3-4 rms., comp., autom. elev. 918 Winona.

TO RENT—1-2 RM. KIT., WELL FUR. $7.50 up. 5223 Kenmore-av. Ardmore 0300.

TO RENT — 4543 MALDEN, 2 RM. KIT. apts.; brand new furn.; ½ blk. bus, 2 bl. L.

TO RENT — 923 BELDEN-AV., 4 R. AND B. furn. apt.; warm, light, clean. Div. 5021.

TO RENT—2-3 RM. APTS., NEWLY FUR. Price $75-$100. 520 Cornelia-av.

TO RENT—$65, 2 RMS., PRI. COMP. FUR. Argyle L, bus. 5000 Kenmore, Ard. 10217.

TO RENT—3527½ BROADWAY, 4 RM. APT., new. furn.; gas, elect., $23. Well. 2134.

TO RENT — 5 RM. FURN. FLAT; L STA. 1 block; adults; $80. Rogers Park 3816.

TO RENT—FRONT 3 RM. APT., BEST UPtown loc., $15 a week. Ard. 4177.

TO RENT—ATTRA. COMP. FUR. 3 RM. sun. suite, nr. pch.; bus, L; ref. Edg. 4741.

TO RENT—FURNISHED APART'S.

NORTH.

Chicago's Newest and Finest KITCHENETTE APTS.

THE CORONADO
4736 MALDEN-AV.

Smartly furnished 2 and 3 rm. kitchenette apartments in a residential neighborhood you will be proud of. A little over 2 blocks from the well known Uptown shopping district. In close proximity to Lake Michigan. Golf, tennis, swimming, boating, and riding are a few of the recreations conveniently near. Location, transportation and atmosphere combine to make THE CORONADO APARTMENTS an ideal residential location for Chicagoans of the better class.
EXCLUSIVE FURNISHINGS.
Smartly furnished in the newest mode. Complete in every detail, including linen, silver, glassware, china, electrical appliances and all bric-a-brac that make the comfortable and homey abode.
BUILDING.
New building of exclusive character and design, combining the ultimate in tested and approved apartments of unquestioned good taste.
PRICE.
Offered at prices extraordinarily low renting from $18.50 a week to $95 a month. See THE CORONADO APARTMENTS now before complete occupancy makes your visit too late. A telephone call to Mrs. Deisroth, Sunnyside 0393, will receive immediate and personal attention.
THE CORONADO

NEW BUILDING
426 SURF-ST.
7 Story, Fireproof
2-3-4 ROOMS
Kitchenettes.
Furnished or Unfurnished.
All Floors Carpeted.
Gas, Light, and Mechanical Refrigeration Free.
Two Elevators.
Switchboard Service.
All Tiled Baths with Tubs and Showers.
In-a-Dor Beds.
Built-in Ironing Boards.
Mechanical Ventilation.
REASONABLE RENTS
READY FOR OCCUPANCY.
Agent on premises every day from 9 a. m. to 8 p. m.
Telephone at Building.
Bittersweet 4630.
Milton H. Callner & Co.
134 N. La Salle. Cent. 1428.

Wellington Arms

SHERIDAN-RD.
AT WELLINGTON.
9 new 15 story fireproof apt. hotel, containing 2 and 3 room kitchenette apts., furnished or unfurnished. Very well equipped; free gas, light, and refrigeration; excellent view overlooking Lincoln Park, the lake, and the golf links. Most reasonable rents in city. Beautifully furnished lobby. Complete service. See Manager at bldg., or call
BITTERSWEET 4600.

NEW BUILDING
1-2-3 Kitchenette
FURNISHED APTS.
4232 KENMORE-AV.
½ BLK. TO BUENA 'L'
$65-$110, Incl. Gas, Light.

420 MELROSE
1, 2, AND 3 ROOM APTS.
Complete Hotel Service.
$70 UP.
Bldg. Phone Lake View 6320.

WALK TO LOOP.

6 BLOCKS NORTH,
1 BLOCK E. OF MICHIGAN.
Newly furn. 1 rm. kitch. apt., accom. 2 or 3 persons; $16 to $21 per wk.; linens, light, gas, maid serv. incl.; no lease.
STREETERVILLE APT. HOTEL,
195 E. CHESTNUT-ST.

Furnished or Unfurnished

2 AND 4 ROOM APTS.
734 ALDINE-AV.; 1½ blks. e. of Clark; large, light, well arranged rooms; new furniture throughout; close to trans., drive.
WITTBOLD.
745 Buckingham-pl. Buck. 1000-1768.

NEW BUILDING,

911 Glengyle-pl., ½ blk. north of Argyle, 2-3-4 rm. apts., furn. or unfurn.; nr. lake, bus, L. VERY ATTRACTIVE. We must have desirable tenants. Rates are secondary.
C. B. ROSS & CO.,
5056½ Sheridan-rd. Longbeach 6571.

SPANISH MANOR APTS.

1030 SHERIDAN-RD., NEAR DEVON.
Newly furn. 1-2-3-4 rm. apts., new building; tiled baths, separate bedrooms, spacious rms., light and airy; ½ blk. to beach, busses pass door; nr. Loyola L. Briargate 5279.

AQUITANIA APT. ON LAKE.

6 rooms, 2 baths, all airy outside rms. in exclusive apt. bldg., magnificently furnished, baby grand, twin beds in 2 rms.; free light, gas, refrigeration; reasonable to responsible party. Sunnyside 3306.

TO RENT—4 RM. APT., COMPLETELY FURnished; wall bed in living rm.; apt. will accommodate 4 adults; 633 Cornelia-av. nr. Addison L sta.
BAIRD & WARNER, INC.,
4545 Broadway. Ardmore 1855.

NEW BUILDING.

4047 Kenmore-av., nr. Irving Pk. All apts. light, airy, beau. furn., elev. service; gas lt., lin.; Shr. L, bus, surf. around cor. Buck. 9776.

LOW RENTAL.

2-3 lge. rms. and Pullm. kitnt., completely furn. apts.; conv. to L and bus. See to apprec. Open now, $75 up. 1065 Glenlake-av.

RIVIERA APARTMENTS.

4845 MAGNOLIA. SUNNYSIDE 1449.
1-2-3 rm. apts. with kitch., linen, lt. and gas free; low rates; bus, L, surface.

WINDRAKE APTS.

New bldg., overlkg. lake; 1-2 rm. kitnts, pr. bath; lt., gas, lin., maid s.; L, bus; $65 up. 841 WINDSOR-AV., at Clarendon Beach.

TO RENT—MOD. 4 LG. SUNNY RMS.; ALSO heated sl. por. and breakfast rm.; lg. tile bath with shower; rollaway bd. in liv. rm.; suit. 1 or 2 couple; $135 mo. 3451 Bosworth-av. Lake View 1671.

TO RENT — CHEERFUL, HOMELIKE, small apt.; compl. and newly furn.; consisting of lg. liv. rm., dressing rm., comb. kitch. and brkfst. rm.; priv. bath; nr. bus, L, surf. 5666 Ridge-av. Sunnyside 1179.

CAMBRIDGE APT. HOTEL.

1 and 2 rm. kitchenette apts., hotel service, 1 blk. Lincoln park; bus at door; $75 and $100. 530 Diversey-pkwy. Lake View 6401.

SHEROSE APTS.

4241 Kenmore, Wilson X and bus, beaut., newly furn. 2 rm. apts.; kit., break., liv. rm., in-a-dor; gas lt., linen, maid serv.; very reas.

4 RMS., SUN PAR., $100.

CLUXTON,
7450 Greenview. Sheldrake 8404.

BUENA PARK APTS.

4069 Kenmore. New bldg. 2-3 r. kit., $65 up; light, gas, linens; blk. Sher. exp., bus.

TO RENT—1-2 RM. BEAUTIFULLY FURnished apts; Pullman kitchen; mechanical refrigeration; low rent; near Wilson "L." N. W. Cor. Malden and Sunnyside.

The NEW CLUXTON HOTEL

7450 GREENVIEW-AV. SHELD. 8404.
Ultra mod. French Renaissance hskpg. apts.

TO RENT—1702 N. LA SALLE, OP. LIN. PK.

Choicest Location in City.

1-2-3 rms., elec., gas, elev.; $8-$25; w. d.

TO RENT — 5 LARGE, LIGHT ROOMS; 1½ blocks car, express L, and bus. 5694 Ridge-av. Phone Edgewater 1416.

TO RENT—LRG. 3 RMS. WITH SUN PAR. and porch; newly furn.; nr. lake park and golf links. 3633 Pine Grove-av.

TO RENT—3 ROOMS AND KITCHENETTE, nicely furnished; reasonable. See janitor. 750 Addison-st.

TO RENT — COMPLETELY FURN. 2 RM. kitchenette apts.; rent $65. See Mr. Paulsen, 845 Sunnyside-av. Ph. Sunny. 4593.

TO RENT—SILVERCREST, FURN. APTS.—4062 Kenmore, 1-2 rms., comp. furn.; new bldg., mod. conv.; reas. rates; gd. tr. Buc. 1549.

TO RENT—3 RM. COMP. FURN. APT., REGular bedrm., tub and shwrs.; new dec. 7605 Bosworth-av. Rogers Park 8870.

NORTHWEST.

PALOMAR APTS.

New, beautifully furnished kitchenette apts. All outside rooms. Manager, Apt. No. 9, S. E. cor. Kimball and Eastwood-avs., 1 blk. south of the Kimball station Ravenswood L.

WEST.

TO RENT—2, 3, 4 RM. FUR. APTS.; LGT., gas, linen; all trans. 2923 Van Buren.

TO RENT—2 ROOM BEAUTIFULLY FURN. kitchenette apt. Ph. Austin 4499.

TO RENT—22D-ST., W. 5017, APT. 7, FURnished apt., heated, modern; $55.

TO RENT—FACING GARFIELD PK., 3 LG. lt. r., stm., bas. apt., $40. Van Buren 5445.

TO RENT—FURNISHED APART'S.

WEST.

NEW BUILDING
N. W. Cor. Jackson-Hamlin.
FACING GARFIELD PARK.
CONVENIENT TO GOLF COURSE.
1-2 AND 3 ROOM APTS.
ALSO OFFICES AND SHOPS.
FURNISHED OR UNFURN.
HOTEL TYPE.
KITCHEN AND DINETTE, IN-A-DOR BEDS, SUN PARLOR, GAS, ELECTRIC ICE, ELEVATOR, MANAGER SERVICE.
L, street car, and bus trans.

LE CLAIRE APT. HOTEL,

5056 WASHINGTON-BLVD.
Elegantly furn. 1-2-3 rm. kit. apts.; just completed; in new bldg.; latest improv.; elevator service; bus to door, L and surface trans. Agent on premises. Reas. rates.

TO RENT—IDEAL 2 ROOM AND KITCH. apts. in beaut. court bldg., away from noisy traffic; gas incl.; reas. rent to responsible tenants; Dynell spring water. 4834 Madison-st. Open Sunday, 10 till 5.

TO RENT—BRAND NEW, LUXURIOUSLY furnished kit. apts.; in-a-dor and day beds, attr. lobby, gas, lights and linens, at Merrick Pk., near Cent.-av. Lake-st. L sta. [20 min. to loop. 5412 Ferdinand-st. Col. 2397.

WASHINGTON-BLVD., 3023

THE ALBANY APTS.
2 r. beau. fur. comp.; new bldg.; bus, L, sur.

GARFIELD TERRACE APTS.

3317 WASHINGTON-BLVD.
4 rm. beautifully furn. apt.; bus, L, surf.

TO RENT—4110 WASH.-BLVD.; 2 AND 5 rm. apt.; good trans.; janitor service; garage if needed. Ph. Mansfield 8929.

TO RENT—BEAUTIFULLY FURN. 3 RM. kit. apt.; lrg. bedrm., extra in-a-dor; new bldg.; maid. 3239 Maypole-av. Brotman.

TO RENT—LINDEN LODGE, 2-3 RM. FURN. apt., new, fireprf. $75 up. lt., gas. 5601 West End-av., cor. Cent., 2 bl. s. Oak Pk. L.

TO RENT—3 RMS., BASE., FURN., STM. ht.; $12 wk. Inquire 3518 Fulton, 1st.

TO RENT—4900 WASH.-BLVD., BEAU. NEW furn. apts.; 2-3 r., kit. Van Buren 8436.

SUBURBAN.

3-5 ROOMS, EVANSTON.

Fine light, newly decorated, completely fur. 3-5 rm. apts. See to apprec. Lowest rental in Evanston. R. E. Bohner, 1010 Hinman-av.

OAK PK.—GAYLORD APTS.

High gr. furn. 3 rm. kits.; 20 min. lp.; L ex.; accom. 3-4; $75 up. 112 S. Maple. Euclid 7825.

TO RENT—IN EVANSTON, VERY DESIRAble apt., furn. or unfurn.; 5 rms., 2 b., s. pch.; conv. to all trans. Greenleaf 1869.

MISCELLANEOUS.

TO RENT—6 R. APARTMENT, COMPLETE. 42d floor large Loop hotel; complete kitchen; exceptionally desirable. Address E G 424, Tribune.

WANTED—TO RENT—APARTMENTS.

6 or 7 Rooms Furnished Apartment or Residence

wanted by reliable business man; North Side or suburb; 6 months or longer. Address M N 588, Tribune.

TO RENT—STORES—DOWNTOWN.

TO RENT—503 N. STATE-ST., 16X100, $95. WALLER. Lake View 6480.

TO RENT—LARGE WARM STORE, SOUTHwest corner State and Harrison.

TO RENT—STORES—SOUTH.

TRANSFER CORNER STORES

Do you want a good location at a bargain rental?

LOOK AT NEW BLDG. ADJOINING N. E. CORNER 69TH AND RACINE, AT N. W. CORNER 69TH AND MAY.

Large, steam heated stores, modern show windows, excellent location for—
Druggist, Grocery, Market, Millinery, Shoes, Haberdasher, Women's Wear, Radio, Barber, Real Estate, Furniture, Delicatessen, Confectioner, Restaurant, Auto Supplies, Hardware, etc.

Can offer these stores at lowest rentals in city, considering location and type of building.
RENTALS $85 TO $115 PER MONTH.
Agent on Premises.
W. J. McDONNELL & CO.,
835 E. 75th-st. Triangle 2017.

6607 SOUTH PARK-BLVD.

24x70. Decorator, carpenter or auto accessories. Next to oil station. Reas. rent. J. N. McMINN & CO., Fair. 10396-7.

TO RENT—4656 S. STATE, NEAR 47TH-ST. trans. cor.; live spot; stm. ht.; reas. rent. S. G. GRODSON, 11 S. La Salle. Dearb. 1727.

TO RENT—113 E. 75TH COR. MICHIGAN. 1541 E. 75th-st., near Stony Island. JAS. ADAMS, 6760 Stony Island. Dor. 3501.

TO RENT—BY RECEIVER; MOD. STORES; gd. any line. 7140 Exchange-av. Dor. 8706.

TO RENT—NEW STORE, 79TH AND MORgan; stm. ht.; rent $85. Midway 0148.

TO RENT—STORES—SOUTHWEST.

TO RENT—
Fine large store across from Highway Theater, next to new bank bldg., suitable for any line of business; wonderful display windows; immediate possession; one of the busiest corners on the Southwest Side.
WM. T. FLEMING & CO.,
6322 S. Western-av. Republic 2800.

TO RENT—N. W. COR. 63D & WHIPPLE-sts., your pick of 5 stores each, 14x55, at $90 mo.; dandy location; busy section; ideal for beauty parlor, gift shop, shoes, millinery, etc. See them today and call at our office.
JORDAN & CO., Realtors,
3203 W. 63d-st. Heml. 1700-01.

TO RENT—STORE AND GARAGE, STM. ½ sect. line; any bus. 2800 W. 59th. Rep. 0192

TO RENT—STORES—NORTH.

CORNER STORE.

5427 N. Clark-st.; reduced rental, 25x70; new building, suitable for any line of business, also stores for rent all over North Side. See Mr. Polkey.
KRENN & DATO,
116 E. Walton-pl. Superior 7046.

553 DIVERSEY-PARKWAY.

Between Diversey-Broadway-Clark intersection and Sheridan-rd., in the heart of a very heavily populated apartment and hotel district. Beautiful display windows. Suitable for haberdasher, florist, jeweler, music, etc. Call Liepold & Hicks, Inc., 3152 Sheridan-rd. Wellington 3000.

RAVENSWOOD STORES.

Retail business in Ravenswd. is prospering. We have locations suitable for any line of business. We also have light manufacturing space. See us, we will help you.
E. E. STULTS REALTY CO.,
1901 Montrose-av. Bittersweet 4040.

3500 LINCOLN-AV.

Choice corner store, ideal loc. for fruit or dry goods business. Also have inside store. Both have basements. Reasonable rent.
E. E. STULTS REALTY CO.,
1901 Montrose-av. Bittersweet 4040.

Cor. Cornelia-Broadway.

Store for drug store, delicatessen, or other lines; $250. RICKETTS, 2727 N. Clark.

TO RENT—V. LGE. STORE ADJ. THEATER; also sm. store around cor. L. V. 0325.

TO RENT — 4708½ KENMORE-AV., 16X48, $90. Lake View 6480.

TO RENT — 3369 N. CLARK-ST., 16X46; rent $130. Lake View 6480.

TO RENT—1418 WILSON, AT CLARK; $100 with basement. WALLER. Lake V. 6480.

TO RENT—BERWYN-BROADWAY, CORNER and inside; Arco heat. Lake View 6480.

TO RENT — WILSON AT CLARK, 20X60, with flat, $80. Lake View 6480.

TO RENT—STORES—NORTHWEST.

DEPARTMENT STORE.

3735-39 W. Chicago-av., good live location. Established 15 yrs. 50 or 75 ft. frontage, 110 ft. deep; steam ht. Lincenberg. Van Buren 3366.

LAWRENCE & CRAWFORD.

S. E. Cor.; large stores; suitable for shops, sundry lines; steam ht.; reas. rent.; conces. State 3474.

TO RENT—COR. STORE AND OTHER NEW stores, good location for drug store, gents' furnishings, and meat market; at 5465-5467 W. Division-st.

TO RENT—STORE AND ROOMS IN REAR, stove heat, in Logan Square; good for any business or light mfg. Rent $40. Spaulding 8735.

TO RENT—S. W. COR. BERNARD-GRACE, at Elston; rents slashed; conc.; real bus. section; $45-$55. See jan. or call Dear. 3210.

TO RENT—WOND. LOC. FOR BEAUTY, dress, radio or shoe shop. 4810 N. Kimball, cor. Lawrence. Key. 9595. Act quick.

TO RENT—STORE, BASEMENT; GD. LOC. 3856 N. Cicero-av., S. W. Cor. Byron. C. McGrath & Co., 3950 N. Cicero-av. Kil. 7799.

TO RENT—NEW STORES; 5101 DIVERSEY, cor.; ideal for drug, market, bakery, and grocery. O. HAAVE, Capital 2510.

TO RENT—STORES—WEST.

TO RENT—IDEAL LOCATION FOR BUTCHer or baker. Adjoining National Tea and Vegetable store.
BOEHM & WINTERSON,
426 S. Crawford-av. Phone Kedzie 0027.

GOOD BUSINESS BLOCK.

18x50, stove heat; good lease and low rent. 224 N. Cicero-av.
E. A. HASTINGS & CO.,
4403 Sheridan-rd. Edge. 0962.

TO RENT — 181 N. CICERO-AV., HIGH class store, suitable for any high grade business. For further information call G. H. GOTTSCHALK & CO., Franklin 2800.

TO RENT—3960 W. MADISON-ST., $150 month, excel. location. Keystone 5680.

TO RENT—1516 W. VAN BUREN; STEAM, gas, electric; $60. State 7687.

TO RENT—STORES—SUBURBAN.

Butcher Shop, Bakery and Delicatessen.

These stores are next to A. & P. Tea store in the center of 10,000 population at greatest transportation center in West suburbs. New bldg. Ready Nov. 15th.
SUPPLEE BROS. & DOW,
HARLEM-AV. AND BURLINGTON-ST.
RIVERSIDE 2305.

TO RENT—STORE IN OAK PARK, RIDGEland and South-blvd., modern bldg., steam heat, N. W. trans. and Lake L sta's. R. C. DAVIS. Mansfield 1317.

TO RENT—OFFICES AND SHOPS.

Central.

70 East Walton
NEW DE LUXE SHOPPING DISTRICT NEAR DRAKE HOTEL
FIRST FLOOR—MILLINERY OR WOMEN'S WEAR.
SECOND FLOOR—SMALL OFFICES.
600 sq. ft. each, $150 month, or will divide as required. Suitable for private teaching, physicians, consultations, architects' offices, hairdressing, manicuring, etc. Ph. Delaware 2148 or
H. O. STONE & CO.
SOLE AGENT,
6 N. CLARK-ST. FRANKLIN 5600.

TRIBUNE TOWER
Unsurpassed Office Space Divided to Suit.

Plenty of light and ventilation.
Away from dirt and congestion.
Ceilings one foot higher than average office building.
All outside space—lofty windows overlooking lake and boulevards.
Elevators, fast, efficient, and completely automatic.
All office floors covered with cork tile.
Steel safety cabinet, window shades, and awnings furnished.
Exactly the kind of layout you want.
Courteous management—unequaled service.
Tenants of the highest class.
Plenty of all-day parking space.
A building known the world over.
Reasonable rent.
HOLMES ONDERDONK, MANAGER,
TRIBUNE TOWER, ROOM 1229.

Offices in New Fireproof
ADAMS-FRANKLIN BLDG.
OCCUPANCY MAY 1ST
Two window private offices from $100.00 per month upward. Large spaces at $2.50 per foot.
WINSTON & CO.,
CENT. 4204. 38 S. DEARB.

TACOMA BLDG.
LA SALLE AT MADISON.
SECURITY BLDG.
MADISON AT WELLS.
Choice office space; large or small private offices, including daylight corner suites; very reasonable rents; centrally located in business district; ready for immediate occupancy.
THE UNIVERSITY OF CHICAGO,
Franklin 1034.

CHICAGO STOCK EXCHANGE BUILDING.

30 N. LA SALLE-ST.
A few desirable offices.
JUDSON F. STONE, Agent,
Main 1776. 30 N. La Salle-st.

TOWER BUILDING.

N. W. CORNER MADISON AND MICHIGAN.
Private offices, furnished. All outside space. Reception room, and switchboard service. Phone Mr. Schuessler, State 3850 or call at Room 1200 Tower Building.

HARTFORD BUILDING,

S. W. COR. MADISON AND DEARBORN.
Prominent cor. space; advertising value unexcelled; desirable single office and 3 room suite; north light.
ROOM 402. CENTRAL 6637.

163 W. WASHINGTON-ST.

Suites of 1, 2 or 3 rooms; also some open space. Reasonable rentals.
JUDSON F. STONE, Agent,
Main 1776. 30 N. La Salle-st.

U. S. EXPRESS BLDG.

58-60 WASHINGTON-ST.
Offices $26.50 and up.
JUDSON F. STONE Agent,
Main 1776. 30 N. La Salle-st.

MALLERS BUILDING,

S. E. COR. MADISON AND WABASH.
UNITS 300 FEET AND UP.
APPLY AT OFFICE OF BUILDING.
Room 1216. Central 5473.

TO RENT—STUDIO FOR PHOTOGRAPHER or artist; North and West; light reception studio and dark rooms; Erie-st. at Michigan-av. High grade office and studio bldg.
EDWIN J. BOWES JR. & CO.,
111 W. Monroe. Randolph 5075.

Furnished Office Space.
Steno., phone service.
Suite 608, 10 N. Clark-st.

AUDITORIUM BLDG.

PRIVATE OFFICES, $40-$90.
Desk space, $15; hall, $10-$30.
431 S. Wabash-av. Harrison 0134.

TO RENT—SUBLET OFFICE IN NEW LOOP bldg. at lower rent than scale of bldgs. Also including new shades. 1524 Metropolitan Bldg. Central 8800.

TO RENT—CHOICE DESK RM. IN MODERN office, $8; private offices, $17 and $26; mail address, $5. Telephone, pub. sten. 417 S. Dearborn, Room 402.

TO RENT—USE OF OFFICE DESK, VAULT, files, stenographer, telephone, location, Madison and Michigan, $10 a month. Call State 4184 or address E G 336, Tribune.

TO RENT — 140 N. DEARBORN-ST., CUnard building. Single office in suite, furnished, if desired. Street frontage. Possession now. Apply office of building.

TO RENT—NORTHERN OFFICE BLDG. 180 N. La Salle-st., desirable offices, $37.50 per month and up.
JOHN R. MAGILL & CO., 38 N. Dearborn-st.

TO RENT—WILL SUBLET SPACE, 18X55, in one of best kept office buildings in loop; lease runs to April 30, 1927. Telephone State 8337 or call at 609 Kesner Bldg.

TO RENT—CHOICE DESK RM., $25; ALL facilities in well appointed office. 305 Westminster Bldg. Randolph 5107.

TO RENT—PRIV. OFFICE, MAIL AND vault serv.; reas. 118 N. La Salle, R. 209.

TO RENT—LGE. LT. FRT. RMS., $35 UP; furn., unfurn. Office of bldg., 117 N. Dearbn.

TO RENT—DESK, MAIL ADD., PHONE service, $5 up. R. 304, 81 E. Madison-st.

TO RENT—SUBLEASE LARGE OFF. INquire Rm. 822 Medinah Bldg. Harr. 2488.

TO RENT—1 RM. STUDIO OR OFFICE. 162 E. Superior-st. $40. Del. 1250.

TO RENT—BENCH SPACE FOR ENGRAVer. Suite 306, 31 N. State-st.

Outlying.

CHICAGO-CLARK BLDG.
N. W. Cor. Chicago & Clark.
Suites and small offices, also units of 500, 800, and 1,000 sq. ft. Excel. lt.; free auto parking; very low rental. Apply office of bldg., Room 102. Delaware 0638.
REAL ESTATE MANAGEMENT CORP.
111 W. WASHINGTON. MAIN 2600.

S. E. CORNER
79TH-ST. AND EVANS-AV.
Suitable for dentists, physicians, etc.; choice corner office with beautifully furnished reception room. Reasonable rent.
CARROLL, SCHENDORF & BOENICKE,
739 E. 79th-st. [Chatham Office.] Vinc. 8000.

DENTAL LOCATION.

An office in heart of city; was dental office for 10 years; room for X-Ray and laboratory; opportunity for dentist to move into a location with an est. trade. Dr. H. W. Dueringer, 161 E. Chicago-st., Elgin, Ill. Ph. 50.

TO RENT—DENTIST'S OFFICE FOR PAST 20 years; 3 rms., lav. $45 mo. 7128 South Chicago-av. Ph. Triangle 6810.

TO RENT—3933 BROADWAY AT CLARENdon, single or suite, $40-$50. L. V. 6480.

TO RENT—CHATEAU THEATER BLDG. office-apt., 1 mo. free, $30. L. V. 0325.

TO RENT—RELIANCE BANK BLDG., MADison-Ogden, 2-3 rm. suites. Mon. 1483.

TO RENT—OFFICE, FLOORS, BASEMENT and garage. 3336 S. Michigan-av.

TO RENT—4600 N. CLARK, COR. WILSON, 3 rms., $37.50. Lake View 6480.

TO RENT—FLOORS AND LOFTS.

TO RENT—SPLENDID DAYLIGHT FLOOR 3,000 or 6,000 sq. ft. modern fireproof sprkld. bldg.; fine for stock sales or office; close to Loop.
ALEX. FRIEND & CO.,
39 S. La Salle-st. Randolph 4916.

TO RENT—2ND FLOOR, STEAM HEAT; elevator; 33x125. 1910 W. Lake-st. Owner on premises.

TO RENT—2,000 SQ. FT. NEAR LOOP, 2D floor; st. heat; good light; reasonable. Address E O 161, Tribune.

TO RENT—75X100, MOD. COR. SPRINKLED bldg. 835 Orleans-st. Sup. 0791.

TO RENT—50X100 SUIT. LGT. MFG. OR office. 421 S. Clark. Wal. Juniper 2614.

TO RENT—1,500 SQ. FT. FOR LT. MFG. $50. 833 Sheridan-rd. Tel. Well. 0290.

TO RENT—FLOOR 50X125, LIGHT 3 SIDES; nr. North-av. and Halsted. Rand. 3422.

TO RENT—FLOORS AND LOFTS.

DAYLIGHT FLOORS

10,000 to 40,000 sq. ft. on a floor; mill constructed and sprinkled bldg. Excellent for manfg., mail order and jobbing; freight and pass. elevators. Poss. Jan. 1.
ALFRED L. MILTENBERG & CO.,
RANDOLPH 2132.

SPACE 40X75

with heat, light, and elevator service. Located in the middle of Michigan-av. Automobile Row. Can be used for storage or repair shop. Phone Michigan 1847.

GREAT LAKES BLDG.

180 N. WACKER-DR., 6,000 sq. ft., low rentals; good lt.; unlimited fl. load; Direct access to lower drive.
UNIVERSITY OF CHICAGO. Franklin 1034.

WANTED—STORES, OFFICES, LOFTS.

WANTED—TO RENT—SMALL STORE OR part of store with window, in ... Chicago; also near 63d and Halsted ... Cottage Grove. The "Tu-Top" Shop, 110 N. La Salle. Franklin 0164.

TO RENT—MFG. PROPERTY.

TO RENT—ELGIN, 3 STORY FACTORY [suitable for 1 to 6 companies], C. & N. W. tracks; center of town; 20,000 sq. ft.; part of 2 story warehouse, C. & N. W. tracks, center of town; 25,000 sq. ft. ... GOLDMAN, Elgin, Ill.

TO RENT—APPROXIMATELY 10,000 sq. ft.; bldg. equipped with heating plant; suitable for storage, machine, or auto shop; rental $350 per month. Will ... 4914 Lincoln-av. Phone Longbeach ...

TO RENT—818-20 S. CLINTON-ST., 4 STORY and basement brick bldg., 17,300 sq. ft.; freight elevator; steam heat; very light; close to all freight shipping points; no zoning restrictions; reasonable rent.
THE UNIVERSITY OF CHICAGO,
189 W. Madison-st. Franklin 1034.

TO RENT—5,000 SQ. FT. AND UP; 1ST FL. spkld; C. J. switch; 25c unheated; 30c heated; or will build for sale or rent.
CENTRAL MANUFACTURING DISTRICT,
1305 First Nat. Bank Bldg. Rand. ...

TO RENT—3 FLOORS, 50X40, FOR ANY kind of light mfg.; light on all sides. ... 1106 W. Huron.

TO RENT — OR SALE — 3 STORY BLDG. open on all sides; 27,000 sq. ft. ... Van Buren-st. State 7687.

TO RENT—4,500 TO 18,000 SQ. FT. HEATed; only 30c ft. Franklin ...

TO RENT—BUILDINGS.

TO RENT—MODERN WAREHOUSE OR sales storage display room, 3,500 to ... sq. ft., including ample office space 1st floor. Steam heat. Rear truck entrance. Concrete floor. 1 or 3 year lease ... Located at 1234 Washington-blvd. Ph. Monroe 6192.

TO RENT—OR SALE—EASY TERMS: ... S. Side 1 sty. truss roof bldg., 10,000 sq. ft.; vacant prop. to expand; ideal for any bus.; garage or laundry. Randolph 2211.

TO RENT OR FOR SALE—2446 S. ... av., 3 fl. and st., bus or storage. Phone Central 7853. Howard Ames.

TO RENT—BLDG., ONE STORY, 35,000 FT. sprinkled, heated; Belt Line track; low rent. WM. KAPLAN. Cent. 4459.

TO RENT—CLOSE IN, 3 STORY BLDG., ... 000 ft.; good light, heating plant; ... J. P. STRICKLAND & CO. Harr. ...

TO RENT—OR FOR SALE—MODERN 1 STY. garage bldg., 25,000 ft.; close to loop. PAUL C. LOEBER & CO. Ph. Frank. ...

TO RENT—21,000 TO 160,000 SQ. FT. suit. mfg. or storage. Low rent. F. W. PRINDIVILLE, 1527 E. 53d. ...

TO RENT—MONROE, BETW. WELLS AND La Salle-sts.; 3 sty. and bsmt. bldg., 20x100. MARK LEVY & BROTHER, 140 S. Dearborn.

TO RENT—7 FLR. BDLG., 25,000 FT., MARket nr. Monroe. Address N 503, Tribune.

TO RENT—STORE, 7 RM. FLAT, 4 CAR garage, $50. 416 N. Halsted-st.

TO RENT—75,000 TO 150,000 SQ. FT. ... track, apr., 23c ft. Frank. 4860.

TO RENT—2010-12 WABASH-AV., 4 STORY and bsmt. Edw. Gregsten Est. State ...

WANTED—TO RENT—BUILDINGS.

WANTED—TO RENT—1 OR 2 STORY BLDG. with basement, 50x125, loc. on South Side, e. of State. 5513 Indiana-av. Went. 2217.

STORE AND OFFICE FIXTURES.

CLOSING OUT ALL USED OFFICE FURNIture, such as roll top, flat top, typewriter, bookkeeper desks, tables, chairs, files and card cabinets of all description; new merchandise at special prices.
SABATH DESK CO.,
172 W. Lake-st.

RESTAURANT AND COFFEE SHOP FIXtures for the complete job; all the latest ideas and highest grade goods.
JAC. LEDERER, INC.,
700 W. Madison. Monroe 2494.

PARTITIONS—RAILING.

Large stock; ready for delivery. HUETER & CO., MFG., 4511 W. Grand-av. Belm. ...

JULIUS BENDER, INC.—
901-915 W. MADISON-ST.
Store and office fixtures for all business. New and used. Time payments.

DESKS—FLAT TOPS, $16 TO $37.50; ROLL tops, $30 to $76; chairs, tables, and files. Used furniture at a great saving. Central Office Furniture Co., 427 S. Wabash.

COUNTERS AND BACK BARS—OAK FINish; up-to-date fixtures. Excellent condition. Will sell cheap. Reason, remodeling. 1555 W. Division-st. Humboldt 6126.

STEEL LETTER FILES; BIG ASSORTMENT. Lowest prices.
JAC. LEDERER, INC.
700 W. Madison. Monroe 2494.

UNHEARD OF LOW PRICES ON FIREproof safes, groc., refrigerators, computing scales. Howe Scale Co., 1126 S. Wabash.

DESKS, OFFICE FURNITURE, NEW AND used; all descriptions; lowest prices. LOME, 408 S. Dearborn. Harrison 7500.

CIGAR AND CANDY FIXTURES—ALSO show cases. Good as new. Cheap. ... N. Wells-st.

100 LUNCHROOM OUTFITS COMPLETE, counters, stools, coffee urns, tables, chairs, etc., $100 and up; terms. 1700 S. State-st.

CASH REGISTERS — BOUGHT, SOLD, EXchanged and repaired. Chicago Cash Register Exchange, 133 W. Lake. State 1338.

BEAUTY SHOP AND BARBERS' FIXTURES new and used; easy payments. PAIDAR CO., 1214 N. Wells-st. Ph. Diversey 0200.

CANDY CASES—MUST SACRIFICE.
AMERICAN STORE FIXTURE CO.
121-127 S. Halsted-st.

DUNBAR POPCORN MACHINE, CANDY cases, booths. 2806 Milwaukee. Del. ...

SAFES.

GET OUR PRICES ON NEW AND USED safes and vault doors before buying.
SABATH SAFE COMPANY,
172 W. Lake-st.

LARGEST STOCK OF SAFES IN CHICAGO, new and second hand vault doors. Mosler Safe Co., 60 W. Lake-st. Central 3748.

HORSES, HARNESS, CARRIAGES.

450
TROTTERS AND PACERS.
100
HIGH CLASS SADDLE HORSES
AT PUBLIC AUCTION
NOV. 8, 9, 10, 11 AND 12
Starting at 1 o'clock P. M.
MONDAY AFTERNOON.
Chicago Horse Sale Co.
International Amphitheater,
UNION STOCK YARDS.

AUCTION SALES.

WILLIAMS, BARKER & SEVERN CO.
433 S. Wabash-av. — General Auctioneers. Furniture, Carpets, General Household Goods. Telephone Harrison 3777.

ALBERT J. MENDELSSOHN — ART AND household goods auctioneers, 605 S. Wabash-av. Telephone Harrison 3151.

PARCEL POST AND EXPRESS.

PECANS — DELICIOUS GOLDEN MEAT, finest flavor; 3 lbs. for $1; parcel post prepaid; 25 lbs., $7.50. Pecan Candy recipe free. MISSION TERRACE, Galveston, Texas.

PECANS—LRG. SELECTED NUTS; PLUMP kernels; 5 lbs. and up, 25c lb.; postpaid. SCHAUB SEED CO., Muskogee, Okla.

BOOKS AND MAGAZINES.

FOR SALE—A BOOK THAT DEALS WITH the evolution of the ape family up to the time that the apes become as perfect as man. By Alphonse Guerten, interesting to read. 35c a copy. 542 N. State-st.

SEWING MACHINES.

PORTABLE ELECTRIC, $18 UP; OTHERS $8 up; guar. Singer Shop, 3205 Fullerton.

SEWING MACHINES, $8 AND UP. A-B-C STORAGE, 2525 W. Madison.

BILLIARDS AND BOWLING.

NEW AND USED BILLIARD TABLES. Easy terms. Low prices. KEEFE & HAMER CO., 17 N. Wabash.

CAMERAS AND OPTICAL GOODS.

CAMERAS, KODAKS — BOUGHT OR EXchanged. Send for free bargain book. Central Camera Co., 112 S. Wabash.

PLUMBING, HEATING & FIXTURES.

GUAR. PLUMBING & HEATING SUPPLIES at wholesale to all. Send for catalog. KAROL & SONS CO., Kedzie-Polk. ...

REAL ESTATE FOR SALE.

CENTRAL.

FOR SALE – HOTEL SITE, 100X100, AT intersection 3 streets, east of Dearborn, south of Division, at less than $15 sq. ft. No phone calls. EARLE A. SHILTON, 637 N. Mich.-av.

FOR SALE–NEAR N. S., FACTORY, 3 STY. brk. construction, good transportation; priced right for quick sale. Address E O 176, Tribune.

FOR SALE–LOOP LEASEHOLD IMPROVED with mod. office bldg.; inadequate to needs of present ownership; good opportunity. Address E F 204, Tribune.

FOR SALE–50 FT., HARRISON-ST., NR. loop, to close estate, $300 ft., e. s., terms. H. Schneider & Co., Franklin 3302.

APARTMENTS–SOUTH SIDE.

67 APT. BUILDING.

So. Shore district; 2 rm. kitchenettes and in-a-dor beds; overlooking Jackson park and lake; most beautiful bldg. in So. Shore dist.; yearly rental $47,000; mortgage $185,000; long term. Owner leaving city to reside permanently in California; will sacrifice for $300,000; $25,000 cash, balance straight mortgage for term of years at 6%, or will consider smaller property in exchange. Quick action necessary. Biggest bargain in Chicago. Act now.

J. C. WILKINSON & CO.,
1007 E. 55th. Exclusive agents. Dorch. 7272.

An Unusual Opportunity

to secure an attractive modern home, combined with profitable investment; new 3 apt. bldg. with 3 car heated brick garage; 35½ ft. east frontage; 6 large, light rooms and 2 baths; canvased walls; many large closets and cedar closet; fully equipped kitchen with rubber tile floor; windows weather stripped; electrical refrigeration, incinerators and many other unusual details; 2 blocks to I. C. electrified service and surface lines; principals phone State 1727 for details.

FOR SALE OR TRADE.

30 ft. lot, improved with 2 brick buildings, consisting of four 5 rms. and one 2 room with in-a-dor beds, 2 car garage; all steam heated from same heating plant. Near 79th and Halsted. Income $3,810. Will consider bungalow or 2 flat near 79th-st. Call Mr. Holland.
HINKAMP & CO., INC.,
724 W. 63d-st. Englewood 6960.

NEW 3 APT.

5 large rms.; built-in breakfast rms., sun parlors, glazed sleep. pchs., giving 6 rms. living space; 30 ft. lot; rent $2,880 per yr.; 2 rented, 1 held for buyer; close to I. C. and cars, and stores. Priced to sell quick; will take some cash and small vacant or bungalow in exchange. See Slone.
CARROLL, SCHENDORF & BOENICKE,
2104 E. 71st-st. Fairfax 6410.

WOODLAWN BARGAINS.

2 flat brick, $15,000.
2 flat brick, $16,500.
3 flat brick, $23,000.
6 flat brick, $38,000.
8 flat brick, $50,000.
HINKAMP & CO., INC.,
1229 E. 63d-st. Fairfax 9500.

30 APARTMENT.

High class 4-5 rm. apts., court bldg., in highly restricted neighborhood; 1 mtge.; can be bought at almost your own price with $40,000. If interested in a real paying bldg. call Pollock.
M. HOFFMAN & CO.,
7007 Cottage Grove-av. Triangle 8200.

3 APT., SO. SHORE PARK.

New 3-6 rm. apts. with 3 car heated garage, 2 tile baths, Kewanee Unitem boiler, metal weather strips, 2 apts. rented. Must be seen to be appreciated. Price $31,000. Cash needed $8,000. Call Mr. Munroe.
M. HOFFMAN & CO.,
7007 Cottage Grove. Triangle 8200.

FOR SALE–HIGH GRADE SIX APT. BLDG., nr. Drexel-sq. and Washington Pk.; 6 rms., 2 baths, showers, sun pars., and screened porches; brk. garages; all in perfect condition; all rented to A No. 1 tenants for $9,400 per yr.; a $65,000 bldg. for $56,000. New mtge., 5 yrs., $38,000. $18,000 cash for equity. Will net over 20%. Owner. Address E O 157, Tribune.

TRADE–8 FLAT–TRADE

Corner bldg., 3 yrs. old near 72d and Stony Island. Fully rented. 6 4 rm. and 2 5 rm. apts. 1st mtg. $19,000, straight. Will accept part trade. Mr. McCollum.
M. HOFFMAN & CO.,
7007 Cottage Grove. Triangle 8200.

SUN PAR. 6 APARTMENT.

One blk. west Wash. pk., so. of 55th-st., 6 rms., 2 ba.; deep lot; 3 car brk. garage; rental $7,200; price $42,500; $10,000 cash.
HOBBS & GRUBB, INC.,
446 E. 47th-st. Atl. 4610-11-12.

NEW 2 FLAT, $1,200.

Eberhart, nr. Marquette, only 6 months old, 6 rms. each; strictly modern; 33 ft. lot; 3 yr. mtge. Price and terms reas. Mr. Adams. H. J. COLEMAN & CO., 604 E. 47th-st. Drexel 1904.

SOUTH SHORE 12 APT.

Rental $10,000; will sacrifice or will take equity in 3 apt. as down payment. Mr. Gibbons.
M. HOFFMAN & CO.,
7007 Cottage Grove. Triangle 8200.

FOR SALE OR EXCHANGE–16 APT. BLDG. nr. 79th and Racine; rented $12,000; owner wants smaller improved South Side property in trade for $22,000 equity.
R. M. O'BRIEN & CO.,
4457 Indiana. Douglas 1588.

INCOME $5,400.

6 flats, Ellis-av., near lake and 31st; fine condition; California owner wants to sell immediately.
E. E. BALDWIN AGENCY & LOAN CORP.,
3450 Indiana-av. Douglas 1020.

TWO FLAT.

7255 Yale-av., 7 and 8 rooms, garages, corner building; need $3,000 cash.
GLATT & PRICE,
6927 Stony Island-av. Dorchester 8800.

BEAUTIFUL 2 FLAT.

5 rms.; glazed slp. pchs.; steel constr.; owner leaving city; will sac. for $14,000 and consider vac. lot part payment. Halberg & Co., 7900 S. State. Vincennes 2828.

FOR SALE – 2 FLAT BRICK, 6 AND 6 rms., h. w. heat, 81st and Peoria; 3 car garage; rent $125 per flat; small payment down, easy terms; take mortgage paper or trade for cottage north to 55th. J. W. Hay, 6137 S. Ashland. Prospect 3965.

SPLENDID VALUE.

2 flat brk., h. w. heat., 6 and 6 rms., oak trim; close to I. C. suburban; reas. paymts. Only $12,000. WOODRICH BROS., 1200 E. 63d-st. Plaza 1200.

4 FLAT, $22,000.

Brick, 5-5 rm. apts.; lot 30x125; good income.
HINKAMP & CO., INC.,
1229 E. 63d-st. Fairfax 9500.

AVALON PARK, 30 APT.

$50,000 cash will buy this fine building at 6 times rental; no concessions; close to I. C. and 79th-st. Address N 257, Tribune.

SACRIFICE 3 APT.

Avalon Heights; 5 rms. and slp. pch.; showers, etc.; rent $3,000; price $25,000; $4,500 cash. South Shore 8667.

FOR SALE–TO COLORED, 6439 ST. LAWrence-av., new 2 flat, 5 and 6 rooms, 2 car brick garage; will sell $6,000 equity for $3,000 cash and mtge. paper or vacant lot. LEWIS, 210 E. 35th-st. Douglas 7025.

6 APT. BARGAIN, $32,500.

Hyde Pk., near 55th, 6 rms. and basemt.; rent $5,800; mtg. $22,500; NEED $7,000 cash. Mrs. Jacoby. Kenwood 9800.

SACRIFICE 6 APT.

Hyde Park, 6 rms., s. p., 2 baths; rental $8,700; price $49,500; $10,000 cash; will finance. Phone South Shore 8667.

STOP!

Will take mtge. paper and cash for my equity in modern Woodlawn 6 flat; income $8,000; pr. $36,000. Address N 258, Tribune.

4949 GRAND-BLVD.

6 apts., 2 car brick garage; rental $475 per month. Big bargain; small cash.
A. GIBONS. Van Buren 4424.

FOR SALE–4 FLAT FRAME, 1ST CLASS condition; nr. 43d and Normal; rental $780. Price $3,500.
W. H. BOWERS & CO.
Kenwood 0983. 6 E. 31st-st., n. e. cor. State.

FOR SALE – $500 DOWN BUYS 8 ROOM house, remodeled into 2 flat; 42d-st., near St. Lawrence-av.; balance same as rent. MR. FLYNN. Atlantic 5400.

2 Fl. Brk., H. W. Ht., $11,000.

Nr. 79th and Green-st., 2 car gar.; alley paved; 31 ft. lot; must sell. Pros. 8787.

FOR SALE–3 APT. BLDG., 6729 RIDGEland-av., 6 rm., 2 baths; 3 car gar.; at sacr. Apply owner, morn., Plaza 2200, R. 602.

FOR SALE–SEE 9022 LOOMIS, 2 FLAT brick, 2 car garage; 50x125; only $14,000. Cash terms arranged to suit. Beverly 8151.

FOR SALE–FOR COLORED, 6 FLAT, STM. heat; 59th, e. of State; $7,000 cash will handle. Call at 5919 Prairie-av.

FOR SALE–BY OWNER, 4 FLAT, BRICK; fine location. Price $15,500. Need $5,000 cash. Address M 536, Tribune.

FOR SALE–BRK. 6 FLTS., DEARBORN-st., nr. 23d; lot 50x125; price $13,500. L. G. PAULING & CO., 6 N. La Salle-st.

APARTMENTS–S. W. SIDE.

FOR SALE–OR TRADE FOR BUNGALOW or cottage, modern 2 flat brick, 6 and 6 rms., steam ht., 2 yrs. old; 2 car gar.; paved alley. 5930 S. Campbell-av.

APARTMENTS–NORTH SIDE.

FOR SALE

on easy terms, 2 flat bldg., 4-4 rooms; near transportation; price only $3,800. Inquire 1805 Belmont-av. Graceland 4579.

FOR SALE–3 FLAT NR. HOWARD L. ALL 5 rms. and sun porch; $5,000 will handle, bal. like rent.
KENNETH C. HAWKINS, 1745 Howard-st.

FOR SALE–OR EXCH.–COR. 8 FLAT. LOT 50x110, nr. L, two blocks Sheridan-rd.; $4,000 income; barg.; trade for vacant, 2 or 3 flat, or mtge. paper. Sheldrake 9101.

FOR SALE–MUST SELL MY EDGEWATER 2 flat, 5 r., sun parl.; 1 blk. L, ½ blk. Broadway. Edgewater 5113. No brokers.

FOR SALE–2 FLAT BRICK, EAST OF Sheridan-rd.; big barg.; $15,500; act quick. SCHMIDT REALTY, 2308 Leland-av.

FOR SALE–6 APT., 2½ YRS. OLD; 6-5 RS.; $10,000 cash required, balance to suit; closing estate. Ph. Sunnyside 4121.

FOR SALE–MOD. 2 APT., 5-6, SUN PAR., Ashworth-av., nr. Howard, Rog. Pk.; $16,000; cash $7,000. Woll, 1830 Pratt-av.

REAL ESTATE FOR SALE.

APARTMENTS–NORTH SIDE.

FOR SALE – 1520 SCHOOL-ST., 3 FLAT, frame on brick; cottage in rear; income $145; sm. cash will handle.
1956-60 Howe-st., 6 flat, frame on brick, stove ht., lot 62x125; income $200 monthly; cash $5,000.
1874 Bissell-st., cor. 3 flat, brick, and 2 flat, brick, stove ht.; income $158 monthly; cash $4,000. JOHN APRICS & SONS, 1714 Larrabee-st. Diversey 0709.

BIG SACRIFICE

NEW OCTAGON FRONT 3 FLAT.
Beaut. 5 rm. apts. and slpg. pchs. [2 windows in each bedrm.]; stm. ht.; good surf. trans.; 30 and 33 ft. lots. $23,000 to $23,500; cash and terms to suit.
NO REASONABLE OFFER REFUSED.
5417-23 N. ARTESIAN-AV.

6 APT. BARGAIN.

New, modern 4-5 rms. in Rogers Park. Rental $6,000. Will sell on the basis of $6,000 cash, bal. to suit purchaser. This is a big snap for some one that wants a good bldg. Price is less than cost.
C. T. A. ANDERSON,
11 S. La Salle-st. Randolph 4050.

FOR SALE BY OWNER.

Beau. new 3 apt. bldg.; 6 large, light rms., tile bath and shower; birchwood trim throughout; also 2 rm. apt. in basement; vapor ht.; No. 5 Kewanee boiler; 3 car hot water ht. garage; alley paved; lot 35x125. Owner 1st apt., 1618 Catalpa, nr. Ashland.

NEW 12 APT.–ALL 4S.

Winnemac Pk. dist.; best trans.; in-a-dor beds; lg. airy outside rms.; all rented; 1st mtg. $50,000, 6%; very reas. pr. for quick action. G. M. AVALL & CO., 5216 N. Robey. Ard. 2248.

Exceptional Opportunity.

To close an estate. Finest 18 apt. in Lincoln park section. Splendid income. Only $75,000 cash. Price $300,000; actual ground value. Address E J 436, Tribune.

NEW 31 APT. COURT BLDG.

Low maintenance; rented full; 2-3-4-5 rm. apts.; small cash down or trade.
JOHN R. BAUER,
931 Oakdale. Wellington 2926.

FOR SALE–2 FLAT MODERN ON WASHtenaw, near Granville; small down payment, balance like rent. Address E G 499, Tribune.

FOR SALE OR EXCHG.–2 FLT., BAR.; NR. "L," Broadway and Clark cars. Will take vacant or 2d mtge. paper. Shel. 9100.

FOR SALE–HIGH GRADE 3 APT., 2 BLKS. to Loyola L; 2 car gar.; must sac. JOHN J. KERN, 1520 Devon. Sheld. 8600.

APARTMENTS–N. W. SIDE.

SPECIAL 3 FLAT BARGAIN.

Only $13,450–Easy Terms.
NEW BRICK BLDG., FINE LOCATION.
Apts. have 2 bedrms.; oak finish thruout; GARAGE; st. and alley paving fully pd.; 2 apts. well rented, other vacant for buyer; nr. Crawford and North-av.; a real good buy. Phone today. Mansfield 3848.

Bargain Hunters–Traders.

Act quick! Have good corner, 4 flat brick, containing four 5 room apts.; 1 year old; owner must sell or lose it; will take trade, or what have you? WUETHRICH & BREDA, 3120 N. Cicero-av.

$8,000 CASH

will buy my equity in new modern 9 flat; three 4s and six 3s; rollaway beds; rent $540; price $42,000; located on N. W. Side; no agents or trades considered. Address C F 554, Tribune.

BARGAIN, PORTAGE PK.

Must sell, moving South, 2 flat mod. brick; 2 car gar.; 35 ft. lot; $3,000 cash, bal. to suit. Apply owner, RAHN, 5751 W. Warwick-av.

HONEST BARGAIN.

Will sacrifice 2 flat brick, 5-6 rms., h. w. ht.; plast. bsmt.; street and alley paid; large lot. Pr. $13,800. Need $5,000 cash. Call at 5131 Irving Park-blvd.

3918-20 W. GRAND-AV.

New 4 flat bldg., 5 rms. each; 2 Eng. bsmt. stores; stm. ht.; price $32,000; cash $5,000. J. MONTENEGRO, 3862 W. Grand-av. Spaulding 1013.

FOR SALE – REAL BARGAIN, NEW brick bldg., 5-5-4, English basement, sleeping porch; must be seen to be appreciated; near Cicero and Armitage-avs. Owner, 4626 McLean-av. Phone Albany 7443.

AN IDEAL 2 FLAT BRICK.

4738 N. Keystone-av., 6-6 large rooms, slp. pch., oct. sun par., 37½ ft. lot, garage; real buy. Owner on prem. Juniper 3870.

MUST SACRIFICE

my 2 flat, 5-5 rms., nr. Lawrence-Elston; h. w. ht.; street paved; 2 car gar.; no brokers. MR. LEONHARD 3234 N. Crawford-av.

FOR SALE – NEW 2 FLAT BRK., 5 AND 5, h. w. ht., street paved and paid; good location; $16,400; $2,500 cash.
BOYLE, 5151 Irving Park-blvd.

FOR SALE–JUST BEING COMPLETED, 2 flat brk. bldgs., 5 rm. apts.; stm. ht.; price $13,750; $2,000 cash, $50 monthly. See 3036 Lotus-av. Ph. Owner, Forest 3123.

FOR SALE–ALBANY PK., BRK., 2 APT., barg., $4,000 c.; mod., stm. ht.; 5-5; on Drake-av.; L trans.; $14,500. Act quick. Palisade 4300.

FOR SALE–NEW, MODERN BRICK 2 FLAT, Albany Park, $16,000; street paved and paid; all other impr. E. Linn, 5200 N. Kimball-av. Ph. Irving 8730 or Juniper 0959.

FOR SALE–4926 DIVERSEY-AV., STORE and 5 apts., $5,000 cash; 40% on your investment. Owner on premises.

FOR SALE–4926 DIVERSEY-AV., 4 AND 5 apartments, $5,000 cash; 40% on your investment. Owner on premises.

FOR SALE–2 FLAT, 6-6 BRK. NEAR PK., L and surf. trans. Call evenings. 3259 Beach-av., 2d flat.

FOR SALE – BUILDER SACR., 2 APT. brk., 6-6 rms., h. w. ht., 30 ft. lot, gd. loc. $15,500; cash $3,500. 3250 Irving Pk.-blvd.

FOR SALE–9 APT. BLDG., 4 ROOMS; S. par. Barg. 3343 Sunnyside. Carlson.

APARTMENTS–WEST SIDE.

FOR SALE–BARG., 2 FL. BRK., TO CLOSE estate; 6-7 r., oak tr. and fld.; 2 htg. plants. Pr. $10,500; cash $2,500. 1825 S. Spaulding. Excl. Agts. Palisade 4300.

BUSINESS PROPERTY–SOUTH.

BARGAIN.

BUS. PROP. 5½ X INCOME.
Busy S. Side cor., 120 ft. frontage, 7 stores, 4 offices, 13 apts., and 3 brick garages; rental $22,500 yrly; price for quick sale $123,500; cash and mtge. paper for $25,000 will handle. [Kallas or Rasmussen.]
ROBERT L. GEAR & CO.,
625 E. 63d-st. Fairfax 4400.

BARGAIN.

Store and two 5 room flats for only $8,000; just refinished; in good condition; located on Racine-av., near 59th-st.; $2,500 cash will handle this building. Call Mr. Fuller.
HINKAMP & CO., INC.,
724 W. 63d-st. Englewood 6960.

FOR SALE–RACINE-AV. AND 68TH-ST., 50 x125, suit. stores. Juniper 1979.

FOR SALE–BY OWNER, MOD. 2 STORES, 6 r. flat; 3 gar.; $29,000. 8322 Racine-av.

BUSINESS PROPERTY–NORTH.

LAWRENCE-AV. AT SHERIDAN-RD.

150 ft. front; present bldg. ignored in sale price; no trade considered; location ripe for Hotel, Kitchenette apts., or business bldg. Principals phone State 1727 for details.

FOR SALE–6136-38 N. WESTERN-AV., 2 stores, 4 flats, 4 gar.; A1 business location for any line; a bargain. McCARTHY REALTY, 6158 N. Western. Briargate 1460.

FOR SALE–N. CLARK-ST. CLOSE-IN [500 north]; 33x75; stores and flats; poss. May 1st; $65,000; mtge. $30,000. KRAMER, 3450 N. Halsted. Buck. 1185. No agents.

BUSINESS PROPERTY–N. W.

FOR SALE–A 50 FT. COR. ON A PAVED business street, with water, sewer, and sidewalk in and paid for, in a section that is developing very rapidly. This is an opportunity to get a business corner on reasonable terms. Write at once. No brokers. Address H X 427, Tribune.

FOR SALE–3 STORES, 2 FLATS, 2 CAR garage; new; rented; nr. Milwaukee, Irving Park-blvd. and Cicero-av. Exceptional barg. See Owner, 5234 Irving Park-blvd.

FOR SALE – GOOD INCOME BUSINESS corner, 1 store and 3 flat brk. bldg., 3 car b. gar.; only $13,350; cash $3,500; mtge. paper or trade. Address N 301, Tribune.

FOR SALE – $232 CASH WILL BUY A business lot; all improvements, including street and boulevard lights, paid for. Address K L 496, Tribune.

FOR SALE–7 STORES ON IRVING PARK-blvd., at Crawford. Best buy N. W. Side. $30,000 cash necessary. 3944 Irving Pk.-blvd.

FOR SALE–N. E. COR. CENTRAL-HUTCHinson, 58x125; gas sta. Juniper 1979.

BUSINESS PROPERTY–WEST SIDE.

NEW YORK OWNER

orders us to sell his beautiful 2 story steel constructed brick and terra cotta business corner on W. Madison-st. at Austin-blvd. Contains 8 stores and entire second floor, 59x140, leased to Chinese restaurant. Income $22,200. A real buy with $50,000 cash. No phone inf. Mr. Marshall, ALEX. G. JAVARAS & BROS., 134 N. La Salle-st.

Investment Opportunity.

W. Madison-st. corner, 3 stores and 27 modern 2 and 3 rm. flats; location A1; future bright; price right.
O. A. DECKER, 4022 MADISON-ST.

FOR SALE–STORE, 2 FLATS AND 2 GARAGES; Kedzie and 5th-av. Bargain for quick sale. Easy terms. Wabash 1130. Lewis.

FOR SALE–CRAWFORD COR., 8 STORES, 6 apts., 100% rtd.; $108,000. Van Bur. 6180.

HOUSES–SOUTH SIDE.

FOR SALE–8 RM. BRK. HOUSE; LOT 40 x180. Shrubbery and trees; 2-car gar.; good nabrhd., schls. Terms. S. Shore 9252.

FOR SALE – A REAL GOOD BUY IN SO. Shore 5 rm. bung., side drive, gar.; glzd. pch. Pr. $9,800; EZ terms. So. Shore 9075.

FOR SALE–5 ROOM BRICK BUNGALOW. $500 cash will handle. Owner on premises 1 to 4 p. m. 603 E. 88th-st.

FOR SALE–COLORED, 2 GOOD HOUSES, South; reasonable terms. Address E O 190, Tribune.

FOR SALE–$500 BUYS 6 RM. HSE.; 3 CAR gar.; 546 W. 56th-st., bal. E. Z. terms.

REAL ESTATE FOR SALE.

HOUSES–SOUTH SIDE.

10 New Brick Bungalows.

50th-pl., between Union and Emerald-avs. $7,950; $750 down, balance E-Z rent. 5 rms., steam heat, octagon sun parlors, built in plumbing, steel constructed; convenient to stores, schools, churches and transp.; price includes curtain rods, shades, stoves, refrigerators, fixtures and fences.
Lots 30x125 ft.
Agent on premises every day.
WM. M. DEVINE & CO.,
103d and Halsted. Beverly 8151.

ROOMING HOUSE.

3 story residence; 14 large rooms; hot water heat; oak finish and floors throughout; 3 car garage and side drive. This building can easily be made into 3 flat; lot 75x125; adjoining business corner; located near 69th and Robey. Price $13,000 for quick sale; $3,500 cash. Call Mr. Fuller.
HINKAMP & CO., INC.,
724 W. 63d-st. Englewood 6960.

4 ROOM BUNGALOW, $3,500.

On 42x142 wooded lot; water, electric light, hot water heater, complete bath; fast suburban service to Loop; schools, stores, and churches near; $250 cash, $30 monthly. Address F A 220, Tribune.

SMALL PAYMENT DOWN.

Immediate possession, beautiful cottage on very easy terms, 5 rms., furnace heat. 11834 Normal-av.; newly painted and decorated; street paved and paid; taken in trade; hence price only $5,600. [Swanstrom.] TAKKEN, 6948 Stony Island-av. Fairfax 8200.

FOR SALE–BEAUTIFUL NEW 5 ROOM bungalow, enclosed rear porch, built-in bath tub and shower. New schools, churches nearby. Small down payment, easy monthly terms. Must be seen to be appreciated. In the 79th and Ashland-av. district. Act quick. Address F F 532, Tribune.

$1,500 CASH

buys a beautiful 6 rm. residence; steam ht., tile bathrms and vestibules; large, light rms.; good transp.; St. Lawrence, nr. 69th; must sell; priced at $8,000; bal. less than rent. MR. HOLZHALL. Normal 0793.

WILL SACRIFICE

attractive So. Shore residence, 6 rms., also sun room, breakfast and slpg. porches; 1 blk. to Country Club, I. C. depot. 7129 Oglesby-av. Dorchester 5314.

Bargain for Quick Sale.

Bungalow, 6 lge. rms. and inclosed porch; stm ht.; 2 car garage; nr. R. I. and Ashland-av. car. Beverly 7599.

FOR SALE–6 RM. BRICK BUNG.; HOT water ht.; 2 car gar.; htd.; owner left city; will sac., $1,200 down, balance like rent; also 5 rm., same terms; I. C. trans. 1405 E. 83d-st. Phone Saginaw 3797.

Our New Plan–No down pay.

Beaut. 5 rm. brk. bungalows, glazed slp. pch., 5 closets, firepl. Don't fail to see these. Call corner 95th and Prairie.

FOR SALE–I WILL SELL MY 9 ROOM semi-detached house on Lake Park-av., near 31st-st., for $12,000; 30 ft. frontage. Address B T 123, Tribune.

FOR SALE–NEW SIX ROOM BUNGALOW; hot water heat; 79th and Michigan; price and terms right. Stewart 7101.

HOUSES–SOUTHWEST SIDE.

FOR SALE–5 RM. BRICK BUNGALOWS, 23½x50; furnace heat; buffets, fireplace, radio cabinets, and bookcases; oak and brick trim; 30 ft. lots, and all improvements in and paid. Price and terms right. Owner on premises. Ph. Prospect 9163.

FOR SALE–OWNER WILL SACRIFICE 4 rm. cottage with basement and garage. Price $3,450; $500 cash, balance to suit. J. N. ZEWERT & CO., 4377 Archer-av.

FOR SALE–5-6 R. NEW BK. BUNG.; $250 dn., bal. as rent. 5628 S. Kedzie. Hem. 6383.

HOUSES–NORTH SIDE.

BUNGALOWS, 5-6 ROOMS.

Brick or Kellastone; $1,500 down, $25 and interest per month; adjoining small park; paved street.

2453 BYRON-ST.

FOR SALE–SMALL PAYMT., BALANCE AS rent; brk. bungalows; steel beams; 33 ft. lots; nr. st. cars, stores, churches; Sat. and Sun. agent on premises. 6600 N. Whipple. CLAUDE W. MORRIS, Builder. State 3371.

FOR SALE–SPEC. BUILT NEW LAR. 7 R. br. bung.; res. loc.; st. paved; tile rf.; kit., bath tile; birch-oak trim; h. w. ht.; toilet in basement, etc.; stands insp.; req. good cash. See Owner now, 6204 N. Maplewood-av.

FOR SALE–NEW 6 RM. BR. BUNG., IN REstricted dist.; glzd. pch., 2 car garage, tile br., h. w. ht.; beaut. decorated; terms. 5850 N. Talman. Ph. owner, Well. 2135.

FOR SALE–6 RM. BRICK BUNGALOW, strictly mod., $16,200; cash $3,000. 2709 Lunt-av. See P. D. JENSEN, Owner. 6718 N. Campbell.

FOR SALE–6 RM. FRAME RES., STEAM ht.; newly painted and decorated; large light bedrms.; only $2,000 cash; pr. $8,250. 4613 N. Claremont-av., nr. Wilson, 1 blk. L.

FOR SALE–9 ROOM FRAME RESIDENCE, 4712 N. Paulina-st.; lot 50x183; will sell for lot value. Phone owner, Irving 8730.

FOR SALE–BY BUILDER, 6 ROOM BRICK bungalows solid walnut floors and tile kit. 6731 to 6741 N. Rockwell-st.

FOR SALE–6 RM. RES.; 2 CAR GAR.; excel. loc.; bargain. Ravenswood 0742.

HOUSES–NORTHWEST SIDE.

BANK WILL SELL BRICK BUNGALOW IN NORWOOD PARK.

Will give deed to property for $1,500. Write for details. Address M 337, Tribune.

$200 DOWN–MOVE IN.

4 and 5 rm. modern homes; both brick and frame; prices range from $2,950 up to $6,450; E-Z payments. Come out and see a real home. Open Sunday.
POTTER & MEHAN, Home Builders,
3960 N. Narragansett, nr. Irving Pk.-blvd.

$200 MONTHLY INCOME

and home can be yours if you buy my almost new 9 rm. brick residence. Fine loc.; nr. schools, churches and trans. Below cost if sold this month. Leaving city. No agents. Address N O 427, Tribune.

FOR SALE–OWNER MOVED TO CANADA; we must sell his 8 rm. residence in heart of Irving Pk.; will take $1,600 cash; bldg. now vacant. Inspect and make offer.
RALPH H. BEESLEY & CO.,
4219 Irving Park-blvd.

FOR SALE–5 RM. BRICK BUNG., $8,800; oak trim, tile bath; large attic and basement; furnace heat; lot 30x125; ready for occupancy; $1,000 cash.
OLIVER L. WATSON & SON,
5624 Irving Park-blvd.

SPECIAL BARGAIN.

Extremely up-to-date brick and steel bung. in finest location; no assessments; best value in Chicago; $1,500 cash needed. Key at 5546 Belmont-av. Pensacola 1234.

BEST BUY IN BUNGALOWS.

3959-61 N. Natchez-av.
½ blk. S. of Irving Park-blvd.; brand new 5 rm. and slp. pch.; brk. bungalows; owner must sell at once. Only $7,750; cash $1,750.

HERE IT IS!

New five room brick bungs., $7,500; $800 cash; one block from Belmont-av. A real opportunity. Call owner, Kildare 1866 from 6 to 8 p. m.

$300 Down Payment.

New 5 rm. brk. bungalow; ideal layout; 33 ft. lot; furn. heat; tile bath; elaborate fixt., slp. porch; 2 blocks to school; only $6,950, bal. $65 monthly. HENRY RASMUSSEN, 6405 Northwest Highway. Newcastle 1749.

OWNER LEAVING CITY.

6 room brick bungalow; steel constr., hardwood trim, hot water ht., shwr., tile bath, st., alley paved, paid; 2 car garage; nr. school, good transportation. Palisade 0907.

FOR SALE–7 RM. RESIDENCE; FRAME; furnace heat; 2 car garage; alley paved; 1st class condition. Price $12,000; terms. 5140 Montrose-av. Information Dearborn 2963. DR. RAND.

FOR SALE–4846 N. HAMLIN-AV., LGE. 5 rm. bungalow, lot 37½x132, nr. new high school and Kimball "L" station, ½ blk. Lawrence-av.; reas. Owner, Keystone 8073.

FOR SALE–NEW 4 RM. BUNGALOW, ALL modern impr., furn. ht.; 2 blks. from steam and car; price $5,300; $750 cash. L. M. JACOBSON CO., 7174 W. Grand-av.

FOR SALE–2425 N. NORDICA, NR. FULlerton, 50x209; 7 rm., elec.; open today. WHITESIDE & WENTWORTH, 8 S. Dearborn. 1514 and 3233 Madison.

FOR SALE–HAVE 4 ROOM HOUSE; WILL sell for only $2,450; improved lot 30x125. Real bargain. Take $200 cash and $25 per month. Address B K 115, Tribune.

FOR SALE–5 RM. NEW BRIK BUNGALOW; firepl., etc.; furn. ht.; paved street; 1 blk. to car line; pr. $7,800; cash $800. ADVANCE REALTY, 4916 Irving Park-blvd.

FOR SALE–MY SMALL COTTAGE ON LGE. lot in good section on N. W. Side for $1,800; will take $200 cash, bal. $30 mo. Address D F 180, Tribune.

FOR SALE–5 RM. RESIDENCE; SUN PAR.; furn. ht.; pvd. street and alley; nr. 3 car lines. Pr. $6,250. Terms easy. ADVANCE REALTY, 4916 Irving Park-blvd.

FOR SALE–LEAV. CITY, WILL SELL 7 R. res.; lg. lot; gar.; $5,850; cash $1,000, bal. tms. Call 4314 Irving Park-blvd.

FOR SALE–5 RM. BR. BUNGALOW, FURN. ht.; street and alley pvd., paid; good trans. Best offer takes. Juniper 3736.

FOR SALE–NEW COR. BRK. BUNG., 6 rms.; h. w. ht.; across from park; cash needed $3,000. 5158 N. Kildare. Pal. 1461.

FOR SALE–2 STORY BRICK RESIDENCE, 8 rooms; must sell to close estate; will show Sunday, 12 to 4 p. m. 1342 N. Rockwell.

FOR SALE–INCOME BEARING BUNG., 5 and 4 rms.; lot 31½x125; reas. 4514 Kasson-av.; 1 blk. E. Elston. Juniper 0588.

FOR SALE–OR RENT–5 RM. BRK. BUNG. 2 car stucco gar. Barg. 4933 Parker-av.

VACANT–SOUTH SIDE.

82D AND DREXEL.

112½x125 feet. E. J. RADKE, 7935 Cottage Grove. Triangle 4600.

FOR SALE – BUILDERS, ATTENTION, nearly an acre of old improv. prop. nr. R. I. transp. Address T F 591, Tribune.

FOR SALE–25X125 FT., NEAR 83D AND Wentworth. This is a real buy. Bev. 8151.

FOR SALE–50 FT. IN AVALON HIGHlands; $165 ft. Miss Erickson. Tri. 3278.

FOR SALE–BY OWNER; N. W. COR. 83D-Rhodes; 36x125; cheap for cash. Boul. 3917.

REAL ESTATE FOR SALE.

VACANT–SOUTH SIDE.

AUCTION AUCTION

By order of the Industrial State Bank of Chicago, Trustee, we will on SATURDAY, NOV. 6, 1926, AT 3 P. M., at our salesrooms, 317-319 S. Market-st., offer for sale the following described real estate:

1,138 ft. on Crawford-av., near 115th-st.

600 ft. on Emerald-av., between 97th and 98th-sts.

34½ ft. on Halsted-st., and 117th-pl.

225 ft. on 95th-st. and Francisco-av.

175 ft. on Halsted, near 127th-st.

Descriptive circular with terms of sale can be had upon request.
MICHAEL TAUBER & CO., Auctioneers,
317-319 S. Market-st.

A REAL BARGAIN. 60X175. $540 FOR ALL.

Improved with water, gas, elec., and stone roads in and paid for; this piece on bus. streets only 4 blks. from sta.; on good sub. ser. into Chicago; do not fail to look into this real investment; ready for bus. now; $100 cash, $5 mo. Address F S 111, Tribune.

96TH & HALSTED CORNER.

S. W. corner of 96th and Halsted, 100x125 ft.; 95th-st. is being widened and Halsted st. will be widened, making this corner gilt edge; can you appreciate a snap buy? It is worth at least $500 per ft.; would you give $325 per ft.? Hurry. Let's go! No trade, we need cash. Call Mr. McBryde or Mr. Tecotsky, Englewood 6960.

MORGAN PARK VACANT.

S. W cor. 117th-pl. and Longwood-dr.; lot 100x290 ft.; price $100 per ft.; need $5,000 cash. See Mr. Zicterman, Guarantee Trust and Savings Bank, 835 W. 63d-st. Englewood 4014. Exclusive Agents.

FOR SALE–BUSINESS VACANT, STONY Island-av., nr. 83d-st. Bargain; 75x125 ft. Make offer.
79th-st., 132x125 ft., ripe for improvement. Cash or trade for improved.
J. L. HESS [Guise]
Mid. 0050. 2257 E. 71st-st.

FOR SALE–30 FT., BET. 78TH AND 79TH, on Cornell-av.; excellent site for high class 3 apt.
J. L. HESS [Sidner].
Mid. 0050. 2257 E. 71st-st.

79TH AND MICHIGAN.

160x125; has 2 alleys. If you want a real buy look at this; bargain at $650 per ft. Phone Triangle 5566.

73D AND STATE-STS.

375x125; rare bargain at $200 per ft.; new street being completed; will divide. Phone Triangle 5566.

S. W. COR. 83D AND YATES

96x125 ft., $225 a ft.
C. P. ZACHER, 1842 E 79th-st.

79TH-ST. VACANT.

50 feet on 79th for only $150 foot; all cash. Address N 262, Tribune.

FOR SALE–CORNER 87TH-MORGAN; 133 x125 ft. A real bargain. $12,000 cash required. Ripe for stores and apts.
SUTTON & PETERSON
8126 Cottage Grove Triangle 4618.

VACANT–SOUTHWEST SIDE.

BRIGGS' SPECIALS.

Racine-av., near 78th-st. ....$150 ft.
Crawford-av., nr. 92d-st., 50x125....$60 ft.
Crawford-av., nr. 93d-st., 50x125...$65 ft.
147th-st., one block east of Midlothian station; make an offer.
Fifteen lots, including corner, 80th-st. and Springfield-av.; make offer.
Crawford-av. cor. 80th-pl., 57½x125..$150 ft.
Near 95th-st. and Kedzie, 60x125...$14 ft.
We can positively deliver the above bargains. See Mr. Kilgallen.
A. G. BRIGGS & CO.,
1203 W. 79th. Triangle 0600.

49TH AND CICERO-AV.

Cor., 50x125; restricted subdivision; bridge completed, sewer and paving on Cicero-av. will be installed soon; price $150 a ft., half cash.
A. W. KOMAREK & CO.,
63d and Cicero. Republic 4256.

FOR SALE–CHOICE BUNGALOW OR APT site; Francisco, nr. Marquette-rd.; 30x125; $100 per ft.; all improv. in and paid for, includ. street. Midway 6920.

FOR SALE – KEDZIE AND 65TH, 50 FT., s. e. cor., priced right; good terms; excellent buy. W. H. Seward & Co., 3135 W. 63d.

FOR SALE–N. E. COR. 58TH AND TRUMbull, 50x125; ideal for 2 bungalows; cheap. Phone Triangle 0901.

VACANT–NORTH SIDE.

HOWARD DIST. BARGAIN.

Choice 55 and 33 ft. lot.; 171 ft. deep; zoned for 3 story bldgs.; 2 blks. from L sta.; 3 short blks. from public school. Ripe for bldg. Owner suffered severe losses in recent Florida storm. Must sell. Terms. Investigate.
KELLY & O'BRIEN,
5600 Broadway Ardmore 0101.

FOR SALE–APARTMENT SITE NR. DRIVE. Choice 80 ft. lot; near drive; close to Lincoln Park extension drive. Bargain for quick sale. Mrs. Putnam
KRENN & DATO, INC.,
936 N. Michigan-av. Sup. 7046.

Opportunity of a Lifetime.

Business frontage; the last east and west full sect. line on the North Side; best transp. Act quickly on this bargain; $900 cash needed. Address T H 138, Tribune.

SACRIFICE LAKE VIEW

Real bargain lot, 108x175. Cor. alley, which is paved. Only $33,000. Div. 3317.

FOR SALE–APT. SITE, NEAR CHASE-AV. cor., highly restricted; close to L; $46 per ft.; $350 needed. Offered at this low price for immediate action. Address P J 377, Tribune.

FOR SALE–IMPROVED 100 FT. APT. COR. between 2 eighty foot streets. Will sell at a sacrifice. Make an offer. Address B O 535, Tribune.

BUSINESS LOT.

Choice business lot; a wonderful investment. Address E G 400, Tribune.

FOR SALE–CHASE-AV. COR., BARGAIN, 367 ft.; close to L nr. Howard-av.; $1,000 cash needed, bal. terms. Address S H 391, Tribune.

FOR SALE–S. W. COR. EASTWOOD AND Robey, 50x125; old improved; ripe for stores and apts. ERBACH, 2052 Irving Pk.-blvd. Lake View 2610.

FOR SALE–50 FT., ASHLAND, N. HOWard; 200 ft., Ashland-Lunt. POESSEL, 167 E. Chicago.

FOR SALE–50 FEET ON WINONA, NEAR Broadway; old improvements; owner forced to sell; barg. for cash. Rogers Park 4142.

FOR SALE–APT. SITE, RES., N. PAULINA, nr. Wilson. Address N 183, Tribune.

VACANT–NORTHWEST SIDE.

S. W. Cor. Cicero-Crystal.

175 ft. frontage, 90 ft. from trans. cor. at Division and Cicero; price, $125 per ft.; should be worth $300 by next year. A. MONTENEGRO, 3862 W. Grand-av. Spaulding 1013.

FOR SALE–I HAVE A 35 FT. LOT IN A desirable locality; improvements in and paid for. This lot is ready to build on, and I can show you how to get a home and pay for it the same as rent. No brokers. Address K L 497, Tribune.

HAVE YOU $500 CASH?

Must sell equity in improved lot at once. If you are looking for a bargain, write me. Address B N 206, Tribune.

FOR SALE–TWO 30 FT. LOTS ON AUSTIN-av., near Irving Park-blvd. These lots are ready to build on. Will sell very reasonable if sold within 10 days. Will make good terms. Address H X 426, Tribune.

FOR SALE–I HAVE 8 BEAUTIFUL LOTS, N. W. Side, 1 blk. from electric sta. One blk. from park and golf course. Ideal location for apt. Must sell 1 or 2. Owner. Address B Y 182, Tribune.

FOR SALE–THREE 35 FT. LOTS, WITH water, sewer, and sidewalk in and paid for, that I will sell at good terms; small cash payment; will sell together or separately. No brokers. Address K L 498, Tribune.

FOR SALE – BLOCK OF 30 FT. LOTS, high class neighbd., nr. school, stores, trans. Individual lots on 2d mtge plan; street pvd. and paid. 5200 N. Kimball-av. E. LINN, owner. Irving 8730 or Juniper 0959.

WILSON-AV.

Apt. cor., 55x125; bargain at $2,850; $500 cash will handle; close to Lawrence-av. car line. Owner. Address B S 431, Tribune.

FOR SALE–33X125 RESIDENCE LOT, FACing new city park; ripe to build; sewer water and sidewalk in; on N. W. side; private owner; will sell cheap for cash. Address N 511, Tribune.

FOR SALE–SAYRE-AV., EAST FRONT, ½ blk. south of Diversey, 50x200; street paved and paid for; will sacrifice for cash.
C. T. A. ANDERSON,
11 S. La Salle-st. Randolph 4050.

FOR SALE – CHOICE COR., ELSTON-AV., just off Addison-blvd., 1 blk. to Kedzie; 95 ft. front; gas stat., stores, flats, etc.; $10,000. R. Dobroth, 3153 Montrose. Jun. 0411.

FOR SALE–LOT 35X125, WITH SEWER, water and sidewalk in and paid for; close to public park; $795; easy terms; no brokers. Address K L 483, Tribune.

FOR SALE–$215 CASH WILL BUY A 35X 125 ft. homesite 2 miles from Chicago; all improvements in and paid for; good transportation. Address H X 425, Tribune.

REAL BARGAIN.

N. E. corner Addison and Nora-av., 125x 90; only $11,500. Hemlock 3733.

FOR SALE – BEST OFFER TAKES 30X 125 ft., Austin-av., n. of Irving Park.
BOYLE, 5151 Irving Park-blvd.

FOR SALE–DBL. SECT. COR. IRV. PK.-blvd., 60x125; close in; $12,000; $3,000 cash. Carroll, 5964 Lawrence. Pens. 0964.

FOR SALE–N. W. BARGAIN IN NEWLY built up sec., 30x125, for apt. or bung., at sac. Act quick. Address M 557, Tribune.

FOR SALE–ADDISON-BLVD. LOT; GOOD section; for $2,500; terms if desired. Address S D 285, Tribune.

FOR SALE–2 LARGE APT. SITES, NEAR Grace-st., for $1,400 each; terms. Address C T 412, Tribune.

FOR SALE–IRVING PARK BUSINESS LOT at a bargain. Address P T 473, Tribune.

FOR SALE–HARLEM-AV. CORNER, 255 ft. Address L 511, Tribune.

REAL ESTATE FOR SALE.

VACANT–NORTHWEST SIDE.

FOR SALE–WANT A HOME SITE CHEAP? With all improvements in and paid for except street; churches, schools, business, parks and everything that goes to make a home what it should be; 30 minutes to loop; $23 per ft.; terms to responsible party; no brokers. Address R L 490, Tribune.

PORTAGE PARK.

VACANT, RIPE FOR BUILDING.
75x125, sewer, water, sidewalk, $1,800
50x125, cor., sewer, water, sidewalk, $3,100
Owner, 5031 Irving Park-blvd. Pal. 6462.

FULL AND HALF

section line business corner; bargain. Fastest growing high class section. Can be made to carry itself. Quick action necessary. Address E O 102, Tribune.

FOR SALE–90X125, WILSON, BET. LAWNdale-Hamlin; cheap. R. 414, 117 N. Dearbn.

VACANT–WEST SIDE.

FOR SALE – 4 LOTS ON W. MADISON-ST., near 50th. Address E O 143, Tribune.

REAL ESTATE–MFG. PROPERTY.

FOR SALE–WAREHOUSE OR MANUFACturing property; 1 story bldg., about 10,000 sq. ft. under roof; served by B. & O. C. T. and Chgo. Great Western Ry.; Forest Park location; must be sold or rented at once.
F. A. HILL & CO., INC.,
5636 W. Lake-st. Aus. 0131. Euclid 133.

FOR SALE–NEW F. P. FACTORY ON B. O. C. T. R. R., near Crawford and Harrison. Addl. ground for expansion. Terms to suit.
EDWIN J. BOWES JR. & CO.,
111 W. Monroe-st. Rand. 5075.

FOR SALE–OR RENT–SEMI-FIREPROOF bldg., 60x100; equipped with large elevator; floor area, 12,000 sq. ft.; suitable for laundry, cleaner and dyer, light mfcr., taxi garage; near 38th-Cottage Grove.
Phone Plaza 4000. Mr. Collins.

FOR SALE–5,000 SQ. FT. DAYLIGHT FACtory bldg., Cicero, nr. North-av.; small cash pymt., bal. less than rent. W. J. Spengler, 2320 Milwaukee-av. Bruns. 4860.

FOR SALE–MODERN 1 STORY BLDG., 75X 110; skylights, heat. plts.; unlimited floor load at wagon bed level; close in. HART & WHETSTON. State 8270.

FOR SALE–200,000 FT. ON C. J. RY. ONLY 60c ft.; east of Western-av. CHANDLER & MONTAGUE. Randolph 1828.

FOR SALE–FACTORY SITES ON RAILroad switch; low prices to close account. CALLISTUS S. ENNIS & CO., 35 E. Wacker.

FOR SALE OR RENT–TWO STORY MFG. bldg. and garage; first class cond.; bargain at $6,000. 1618 N. Spaulding-av.

REAL ESTATE–OAK PK., AUSTIN.

FOR SALE–FINE BUSINESS CORNER IN the heart of Oak Park's best business center; next to elevated and steam road stations; building can be improved to cause income; 60x70; income now $4,000 year. A bargain at $60,000.

North River Forest corner vacant bargain. South of Chicago-av., east front; fine location; handy to schools, churches, shopping district, and transportation; size 120x188. Will divide; price $100 per foot.

CUMMINGS & FOREMAN REAL EST. CORP.,
107 Wisconsin-av., Oak Park, Ill.
Euclid 499. Mansfield 7101.

NEW BRICK HOME

In North Oak Pk.; 6 blks. n. of Oak Pk. L; 6 rms., sun par., slpg. pch.; H. W. ht.; elect. firepl. in LARGE living rm.; model kitchen; rear porch, 8x23; tile wall bath, with showers; ALL assessments paid $14,000

ROOMING HOUSE.
100% rented; 16 rms., 4 baths; steam ht.; 3 car gar.; income $450 a mo., including $85 apt. for owner. Priced RIGHT–INCLUDING ALL furnishings $25,000

MRS. C. J. VAN DOREN.
419 South-blvd. Open evenings. O. Pk. 8948.

W. H. WRIGHT & CO.

CHOICE 6 rm. STUCCO HOME on PRETTY STREET in Austin; plenty of large trees and shrubs; large LIVING RM.; paneled dining rm.; 3 EXTRA LARGE CHAMBERS, also fine SLEEPING PORCH; price only $12,000.
AUSTIN OFFICE, 5613 W. LAKE-ST.
Phones Austin 0683-0690. Euclid 833.
OAK PARK OFFICE, 829 S. OAK PARK-AV.
Phones Euclid 5755. Austin 1856.
W. H. WRIGHT & CO.

FOR SALE–ON N. EUCLID-AV., OAK PK. LOVELY COLONIAL HOME. very well built; beautiful, large living room with colonial fireplace; reception hall; attractive dining room; light, cheery kitchen; 3 splendid chambers [one very large]; exquisitely decorated throughout; tile bath with shower; hot water heat, with Oil-O-Matic oil burner; beautiful lawn and shrubbery; 2 car garage. A wonderful bargain. Price $23,000. MRS. F. E. DONLY, Realtor, 291 N. Ashland-av., River Forest. Forest 2305.

OWNER REDUCES PRICE

on MODERN BRICK 2 APT., Pine-av., Austin; side entrance, sun parlors, large living rms., fireplaces, bkcases, 2 light airy chambers, H. W. HEAT; lot 33x175; 2 CAR GARAGE; alley and sts. paved and paid; located so. of Chicago-av.; owner wishes to sacrifice; YOUR OPPORTUNITY to buy right PRICE NOW, $21,000, terms.
J. B. LEWIS & CO.,
5600 Chicago-av. Austin 2872. Euclid 720.

NEW BUNGALOW.

Price $7,600; cash $300; monthly $60.

NEW RESIDENCE.

Price $8,750; cash $500; monthly $75.
T. A. HOLM & CO.,
905 S. Oak Park-av. Austin 8735. Euc. 905.
At Oak Park-av. sta. Garfield Park L.

$5,000 CASH.

1019 N. Elmwood-av., Oak Park. New 7 rm. and breakfast rm. brick residence; 4 chambers and tiled bath on 2d fl., tiled kitchen with electric refrigerator; latest decorations throughout. Hot water heat; 2 car brick garage; large lot; all landscaped; also English colonial with 3 chambers and all the latest convenience. Call Nielsen, Builders, Village 6792.

MRS. R. C. DAVIS.

2 APT., frame in fine cond., 5-6 rms.; lot 50x172; good Oak Pk. loc.; garage; only $13,500.

OPEN EVENINGS.
$1,000 CASH will handle good 7 rm. home. Austin loc.; h. w. ht.; 2 car gar.; $11,500. 401 South-blvd., O. Pk. Mans. 1317. Euc. 262.

FOR SALE–7 RM. MODERN RESIDENCE in Oak Park; has 3 large bedrms.; h. w. ht.; instantaneous Humphrey heater; house in good repair; 1 car garage; lot 50x125; owner must sell and has cut price to $14,500. Will make easy terms.
C. T. A. ANDERSON,
11 S. La Salle-st. Randolph 4050.

FOR SALE–PRICE IS RIGHT ON THIS MODERN BRICK TWO APARTMENT, 6-6 rooms; H. W. heat; fireplace, bookcases, buffets; 2 CAR GARAGE; located Monroe-st. nr. Columbus park; $18,500; $5,000 cash.
F. C. PILGRIM & CO.,
5637 W. Lake-st. Austin 1680. Euclid 380.

FOR SALE–FRAME 2 FLAT IN FINE AUStin location; has 5 and 5 large rooms; concrete foundation; oak floors and birch trim; fur. heat; a bargain at $9,000; requires $2,500 cash.
S. B. SHEAHAN & CO.,
5312 W. Chicago-av. Austin 4820.

FOR SALE–AUSTIN'S BEST BUY; LARGE 2 flat brick, stm. ht., tile kitch., bath and vest.; extra lge. front and rear porches; high bsmt.; wine cellar under entire front brk. porch; lot 42 ft. wide; st. and alley paved and pd.; located near Lake-st. L; price cut to $18,000 for quick sale; $6,000 cash. Phone Van Buren 7000.

$2.60 PER SQ. FT.

12,000 sq. ft., zoned for business or apts. Oak Park's best business district. 1 block from Lake-st. L and N. W. depot. Reasonable terms. Address E F 203, Tribune.

FOR SALE–$1,500 CASH, $120 MO., INC. int., buys new 2 flat brick; 5-5; S. P.; 2 H. W. plants; 37¼ ft. lot; L trans.; st. and alley paved and paid. Pr. $16,500. A barg.
BARRY, McNICHOLS & CO.,
4806 W. Chicago-av. Austin 1100.

FOR SALE – BY OWNER, KELLASTONE bung.; 5 rms.; mod.; furn. ht.; gar.; cor. alley; pr. $8,500; about $3,000 cash. 1125 S. Gunderson-av., Oak Park. Ph. owner, Kedzie 4713.

FOR SALE–EXTRA LRG. BRK. 5 R. 2 flat; 2 h. w. plts.; sel. hdwd. trim; mod. throughout, including refgtrs.; 2 car gar.; st. and alley pd.; splendid loc.; req. $5,000 cash, bal. easy, like rent. Aus. 1859-2382.

FOR SALE–AUSTIN, 5 APT. STUCCO OVER brick; 2 car gar.; H. W. ht. by oil; zoned also for business; corner; steel beams; near Lake-st. L station; $30,000.
F. W. CREIGHTON, OAK PK. EUCL. 1008.

FOR SALE–NEW 13 FLAT BUILDING ON Austin-blvd., in Oak Park; must be sold; no reasonable offer refused. 5946 Division-st. Austin 0037.

FOR SALE–BRK. BUNGALOW, $11,500 OR best offer; must sacrifice. 1213 N. Taylor. Euclid 9333R.

FOR SALE–6 RM. KELLASTONE RES. IN rapidly increasing section; $14,000 to quick buyer; $4,000 cash. Village 5622-W.

FOR SALE–8 RM. RESIDENCE; LEAVING town; will sacr. 5428 Potomac-av.

REAL ESTATE–SUBURBAN–SOUTH.

Beverly Hills.

FOR SALE–$450 WILL HANDLE MY 50X 183 ft. beautiful wooded lot; sewer, water and sidewalks in and paid for. Address S H 389, Tribune.

SACRIFICE.

6 rm. mod. bung., h. w. ht., fr. driveway, $13,500; owner leav. city. 9609 S. Hamilton.

FOR SALE–50X135, COR., WOODED; IMPS. pd.; 2 blks. to 103d-st. sta.; $85 per ft.
ELLINWOOD REALTY CO.,
1821 W. 103d-st. Beverly 0600.

FOR SALE–5 RM. RIDGE BUNG.; BRK.; stm. ht.; owner leaving city; will sacrifice.
C. A. WILSON REALTY CO.,
2337 W. 111TH-ST. BEVERLY 7900.

FOR SALE–RESIDENCE LOT, 60X125 FT., e. of Western-av. in Beverly Hills; all imps. in; will sacrifice if sold this week. Phone Beverly 4595.

FOR SALE–10539 DREW-ST., 5 RMS., NEW, special design, pressed br.; lge. lot; $13,500. L. FICKLEN & CO., 1760 W. 95th-st.

FOR SALE–LOTS, $3 DOWN, $3 WK.
Frank De Lugach, Owner.
9349 S. Western-av. Beverly 7067.

REAL ESTATE–SUBURBAN–SOUTH.

Beverly Hills.

Come to 9632 Hamilton-av.

for best buy this year in new 6 room brick bungalow; h. w. ht.; tile bath and shower; octagon front; price $12,750. Owner on premises today or phone Beverly 6175.

FOR SALE–NEW 5 RM. MODERN BUNgalow, 1630 W. 103d-st.; fine location on Ridge, cor. lot, 50x170; sacrifice for quick sale; $15,000.
BROWN & SONS. BEVERLY 2202.

FOR SALE–BARGAIN, SO. EAST CORNER 101st-st. and Artesian-av., 78x125; excellent apt. site; must sell. Englewood 8471. Mr. Mahon.

FOR SALE–N. W. COR. 91ST AND HAMilton, 100x132 ft., $75 ft.
J. WM. HOWARD & CO., 10 S. La Salle.
BEVERLY OFFICE–1767 W. 95th-st.

Hazel Crest.

FOR SALE–6 ROOM MODERN HOUSE, IN excel. cond.; lge. gar. and chicken coop; lot 50x125; 5 min. walk from depot; an excellent buy at $6,500.
COWING BROS., Hazelcrest, Ill.
E. CORY, MGR. Phone 808.

Homewood.

FOR SALE–HOMES AND HOMESITES AT reasonable rates. A. Z. MALLEN, Homewood, Ill. Homewood 23 or Vinc. 1590.

Morgan Park.

FOR SALE–NEW SPANISH-AMER. HOME wooded lot; tile roof, copper gutters; latest elec. fix.; guaranteed heat; not stock bungalow, but priced lower. Bev. 8859.

FOR SALE–9 RM. HOUSE; 4 RMS. AND bath up; 5 and bath down; upstairs rented; $9,500. Owner, 10882 Prospect. Bev. 6479.

Miscellaneous.

$495 ON EASY TERMS

takes this 50x300 ft. residence lot; water and MacAdam road included in the price; light available; 40 min. to loop; will help you finance any kind of house you desire; $90 cash, bal. $5 per mo. Address F S 112, Tribune.

A REAL BARGAIN. TEN 30X132 FT. LOTS.

Will take $975 for all; $175 cash, $10 month handles it. On good trans., 44 min. to the loop. Many fast trains. Fastest growing suburban town. Write to see it today. Address F L 217, Tribune.

FOR SALE–OAKLEY-AV., LOT, NEAR 115th; 50x200; $50 a ft.
BROWN & SONS, 1830 W. 103d. Bev. 2202.

REAL ESTATE–SUBURBAN–S. W.

FOR SALE–A REAL OPPORTUNITY TO purchase property on 95th-st., close to the intersection of the big new Southwest boulevard project. If you act quickly you can buy in advance of the boom that will hit this section within the next 60 days. A small down payment will make it possible for you to hold some of this property. Address S N 169, Tribune.

BUSINESS LOT.

Lot, 50x200, Ogden-av. highway. Bargain; cheap, need money. Address N 341, Tribune.

FOR SALE–2½ ACRES ON 99TH; 250 FT. on 99th-st., nr. Central-av.; will make 20 city lots; price $2,000. Call Vincennes 1581.

REAL ESTATE–SUBURBAN–NORTH

Evanston.

BEST $18,500 IN EVANSTON

and if you don't believe it, come and see for yourself. 2346 Ashland-av., 2 blks. S. of Central-st. and east of R. R., overlooking golf grounds; fine new 6 rm. brk., green tile roof, tile bath, garage heated and attached. Wonderful home. Don't pass this by. Open for inspection today. Tel. University 6564.

SPANISH HOME BARGAIN

at 2764 Garrison-st., N. Evanston, 1 blk. from Sher.-rd. and lake and Ridge-rd., nr. Isabella L station. A wonderful home; 8 rm., 2 bath, breakfast nook, 2 car gar. att., htd. Open for inspection. Must close this out before winter. Come and see this or telephone Wilmette 698.

APARTMENT SITE.

2 blocks from Davis-st. station, Evanston; will hold 18 apts.; can be bought right.
QUINLAN & TYSON, INC.,
1571 Sherman-av., Evanston. Rog. Pk. 2617.

FOR SALE–OWNER WHO HAS MOVED TO another city wants offer on his fine 10 rm., 3 bath, centrally located resid., with 62 ft. lot and private garden; $27,500.
HOKANSON & JENKS, INC.,
500 Davis-st., EVANSTON. Greenleaf 1617. Rogers Park 5210.

FOR SALE–HOMES ON N. SHORE. MRS. FULLER 522 Davis-st. University 6860.

Highland Park.

FOR SALE–ATTRACTIVE NEW ENGLISH home; brick and tile construction; 4 bedrooms, sewing room, 3 baths; attached garage; just off Green Bay ridge; large lot. Price $27,500; easy terms. See owner for key. R. C. CANTERBURY, 765 S. Green Bay-rd.

FOR SALE–OPPORTUNITY FOR THE WISE investor; lots below market value. Act quickly. Address E H 87, Tribune.

FOR SALE–LOT, 110 FT., ON PVD. ST. Water. $33 ft. Address F 527, Tribune.

Lake Forest.

FOR SALE–MODERN 7 ROOM HOME; HOT water heat; ideal location, near town; large lot; beautifully planted; $17,500; terms; $5,000 cash.
JOHN GRIFFITH & SON, Lake Forest.

Libertyville.

FOR SALE–2 NEW HOUSES, 1 COL., $12,000; 1 Eng., $12,500; best pt. town; nr. sta. Sellers & Petersen. Libertyville 451.

Ravinia.

IDEAL HOMESITE.

Choice wooded lot 132 ft. frontage, among fine homes, in newly developed, highly restricted community, adj. Ravinia Park; close to lake; only 2 blks. to C. & N. W. and N. S. Elect. depots. All improv.; no assess.; an unusual buy at $7,500; terms. Address D F 282, Tribune.

FOR SALE–WIDOW WILL TAKE $1,500 cash for res. lot, 1½ blks. from Ravinia R. R. sta., nr. schools, lake. Rog. Pk. 6505.

Wilmette.

FOR SALE–BY OWNER, 9 ROOM 2 STORY brick and stucco home, tile roof; large porch, beautiful wooded corner lot 100x190; three fireplaces, bath, and lavatory; large living room; large finished playroom in basement; two car garage; hot water heat. 830 Oakwood-av. Phone Wilmette 1557.

THE HOME-GETTER.

We will get it for you.
5 r. Colonial, $1,500 cash...........$11,500
6 r. fine Colonial, brick..............$14,500
6 r. new brk., garage attached......$18,500
See Paul Schroeder & Co., Wilmette.

Artistic New Brick Home.

Nice corner, so'east exp., convenient to stm. and elect. trains; 9 large rooms, 2 baths; garage attached; h. w. heat; oil burner; $28,500; good terms. Tel. Wilmette 1848.

READY FOR INSPECTION.

315 17th-st. Open Saturday p. m. New mod. 6 rm. Engl. brk.; sun and slp. pch., gar.; 5 blks. trans.
GATHERCOAL, 1213 Wilmette-av. Wil. 225.

FOR SALE–ATTRACTIVE 7 RM. HOME with htd. sun pch.; desirable east location; $12,500; very easy terms; 2 car gar.; near schools and transp. Wilmette 460.

FOR SALE–3 NEW BRICK BUNGALOWS, bargains for quick sale; small down paymt. See at Hill and 16th-sts., Wilmette, or phone Owner, Superior 6590.

FOR SALE–6 R. NEW BRK., H. W. HT.; nr. school; fenced cor. lot. E. Z. terms. $14,500. Wilmette Realty Co., end of L. Ph. Wilm. 192.

Winnetka.

FOR SALE–REDUCED FOR QUICK SALE–Mod. 7 room Dutch col., with 2 baths, sun parlor, attached garage; in fine locality; conv. to schools and depot; terms if desired; $21,000. HILL & STONE, Winnetka. Tel. Win. 1544.

VACANT BARGAIN.

The only available 50 ft. lot in S. E. Winnetka. Ph. Winnetka 2350 or Main 3122.

FOR SALE–EXCHANGE–WINNETKA AND Abbottsford-rd., cor., 105 ft., for imprvd. WHITESON, 1064 Berwyn-av. Longb. 7097.

Miscellaneous.

FOR SALE–$1,500 CASH DOWN ON BEST N. Shore 6 r. home, lrg. cor. lot. Must be sold at once. $17,500. See PAUL SCHROEDER & CO., End L, Wilmette.

REAL ESTATE–SUBURBAN–N. W.

Niles Center.

CHOICE LOT

on heaviest traveled highway in Cook county on Dempster-st., near Waukegan-rd. Address C G 326, Tribune.

APARTMENT SITE.

Will sell my well located apartment site in Niles Center; no brokers. Address C Y 134, Tribune.

Palatine.

FOR SALE–NEW 6 R. HOUSE, NEW, H. W. h.; also truck gar. Cicero building lots; 4 blks. depot. Dr. Gorsline, owner. Palatine.

Park Ridge.

FOR SALE–5 IMPERIAL-ST. 7 LGE. RMS., 2 baths; new high grade residence; open firepl.; H. W. ht.; inst. H. W. heater; $1,000 cash or trade. Pensacola 1113.

FOR SALE–WOULD LIKE TO SELL IMMEdiately a 50 foot lot that has several full grown trees on it; can make a good deal with right party. Address M 273, Tribune.

FOR SALE–BEAU. 58 FT. LOT ADJACENT country club; improvements; $1,950. Call Park Ridge 1893.

Park Ridge.

6 R. BUNGALOW–$8,000.

Only 4 years old; newly decorated and in excellent condition throughout; living rm., dining rm., kitchen, 3 bedrooms and bath; lot 50x125; 2 car garage; $1,500 cash.
FRED I. GILLICK, PARK RIDGE, ILL.
Phone Park Ridge 777.

OWNER TO BUYER.

839 S. Prospect; new 6 rm. home; 2 lav.; H. W. Heat; wide lot; price $14,000; terms. Open Sunday, 10 to 4. Park Ridge 784.

FOR SALE–NEW BRICK COLONIAL RESIdence, 7 rooms, breakfast room, inclosed rear porch, h. w. heat, garage; price $15,500; $2,500 cash, balance monthly to suit. 1105 S. Crescent-av. Phone Pensacola 0707.

FOR SALE–WILL SELL BEAUTIFUL CORner lot 100x125 ft., in the finest section of Park Ridge. All improvements in. Ready for bldg. Small down payment, bal. easy terms. Address T F 592, Tribune.

REAL ESTATE–SUBURBAN–N. W.

Park Ridge.

FOR SALE–LOT 50X133; IN EXCLUSIVE residential section; excellent transportation; terms to right party. Priced for quick sale $1,450. Mr. Phillips, Central 5724.

Miscellaneous.

SOMEBODY'S LUCK. 180X280 FT. SECTION HIGHWAY COR.

This is a real corner and must be seen to appreciate. Priced at about half value; my price to sell, quick sale, $6,700. Buyer must have $1,500 cash; mo. terms to suit. Can show Sunday. Address F F 321, Tribune.

5 ACRES WEST OF PARK RIDGE, $3,500.

Easily worth twice what I ask; must be seen to appreciate; some one can make money on this land; only 45 min. from the loop; $650 cash, bal. easy terms. Address B O 115, Tribune.

2½ ACRE BARGAIN ON HIGHWAY.

100 ft. faces cement highway; must sell this week; easily worth twice what I ask; first buyer with $500 cash takes this land; bal. small monthly payments; refreshment stand will pay out first year. Address B P 110, Tribune.

FOR SALE–50 FEET OF GOOD BUSINESS frontage on Dempster-st., near Terminal; must sell quickly; cheap. Address B O 536, Tribune.

FOR SALE–SPLENDID BUSINESS LOT BEtween Niles Center-rd. and Lincoln-av. Quick buyer can get an unusual bargain. Address B O 525, Tribune.

REAL ESTATE–SUBURBAN–WEST.

Berwyn.

OWNER GOING WEST. MUST SELL NOW. SEVEN ROOM HOME.

A fine home in choice section, way below fair value; reasonable terms to desirable party.
The Carroll L. Bragg Org'n,
Oak Park-av. at "Q" Sta. Berwyn 993.

FOR SALE–CHOICE APARTMENT CORNER 57½x135 ft., 1¼ blocks from Douglas Park L, in new built up apt. territory, Berwyn; all impro. in. Priced below $100 per foot; terms. Address M 100, Tribune.

Downers Grove.

You Want One of These.

I have a number of real good buys in acreage, chicken farms, dairy farms, also some along 75TH-ST. SUPER HIGHWAY. You certainly won't go amiss on Du Page County acres. Let me hear from you. The
CARROLL L. BRAGG ORG.,
23 S MAIN-ST., DOWNERS GROVE 682.

NEW 5 RM. BUNGALOW.

18 ft. living rm., fine kitchen, bkfst. nook, 2 large, light bedrms., tiled bath, blt.-in tub; built for a home but need cash and will sacrifice for $8,000.
HENRY A. MILLER, Realtor,
Br. off. 28 S. Main-st., 2d fl. Ph. D. G. 76.

2½ ACRES–BARGAIN.

In Downers Grove village limits; short walk to sta.; rich, well drained soil, suited for garden, small fruit, or chicken farm. Will divide into 16 fine home lots. Will sacrifice for quick sale. $300 cash, balance easy. Address O S 541, Tribune.

Elmhurst.

FOR SALE–$500 CASH AND $45 PER MO. buys my beau. home in Elmhurst, 5 rm., living rm. 16x18½, screens, bsmt., furn.; lot 62½x140; pvd. st., sewer, water, gas, elec., sdwlks., 2 car garage, shrubbery, shade and fruit trees, berries, garden; price $6,000. $500 cash, $45 per mo. Address B D 488, Tribune.

FOR SALE–OR WILL RENT BUNGALOW.

5 rooms; modern throughout; good location. RENTAL $50 PER MONTH. Or $500 cash, balance like rent.
OTTO W. BALGEMANN & CO., 111 S. York.

UNUSUAL BARGAIN.

A 7 room bungalow, on a paved street, with all improvements; modern in every respect; 3 car garage; price $8,000, and good terms to responsible party. W. S. WELLER, 186 N. York-st.

THIS IS YOUR CHANCE.

Make $1,350 on this 6 rm. hse.; h. w. ht., sun pch., elec., gas; imp. all in; gar.; big lot for the kiddies. Trees, shrubs, fruit; $7,000; worth $8,350; good terms. W. F. FRYE, 237 N. York-st.

FOR SALE – ELMHURST LOT, FACING blvd., with park, paved st., water, gas, elec., lg. shade and fruit trees, restricted, 50x 150, $1,000, $200 cash, $10 mo. Address F B 131, Tribune.

FOR SALE–5 RM. BUNGALOW, $5,800; $200 down and $40 per mo. is all you need to own this new, modern home; only 4 blks. to C. & N. W. or C., A. & E. station. Address G N 240, Tribune.

FOR SALE–RESTRICTED RESIDENCE LOT, Elmhurst. Address 209, Tribune.

Hinsdale.

$9,800–A REAL HOME.

$1,000 cash, $75 per month, including all interest, buys a landscaped, terraced home. Corner lot. Many shrubs, pine trees. Natural fireplace. All large, sunny rooms. Tile bath, built-in tub, pedestal lavatory. Close in. It will pay you to look at this home. Office, 7 S. Washington-st. Call Hinsdale 607.
THE BRAGG ORGANIZATION.

La Grange.

FINE LOT BARGAIN.

One of the choicest lots obtainable in La Grange, conv. to station and school; surrounded by the best homes and desirable neighbors. Sacrifice at $2,600 for quick sale.
HENRY A. MILLER, Realtor,
Br. off. opp. Stone-av. depot. Ph. L. G. 2206.

MUST SELL AT ONCE

my equity in 60 ft. residence lot; paved st.; to avoid foreclosure. Address E F 309, Tribune.

Lombard.

A BEAUTY SPOT.

Over two acres high ground, 150 ft. frontage, St. Charles-rd., 10 min. walk C. & N. W. Ry.; 5 rm. bungalow, hot water heat, set among 50 old oaks, 40 young ornamental trees, shrubs and flowers galore; 50 fruit trees, 40 grapevines, currants, strawberries, raspberries, vegetable garden 100x150 ft., in sun all day; drilled well, 110 ft. cistern. Electric water supply. Chicken houses and runs. For details address M 505, Tribune.

FOR SALE–OR WILL RENT NEW COLONIAL

home just completed; 6 large rooms; FIREPLACE, TILE BATH. Beautifully decorated. Convenient to station. Rental $60 per month. 60 day option to buy at $9,250 included. Write to owner at once. Address B L 76, Tribune.

Maywood.

$300 TO $500 CASH,

balance like rent, takes our all modern brick bungalow on paved streets, close to trans. S. N. BLOCH, 2 S. 19th-av. Maywood 2704.

FOR SALE–WE TAKE THE EQUITY IN your lot or automobile as the first payment, balance e. z., for all modern brick bungalow. P. O. Box 57, Maywood.

River Forest.

FOR SALE–$12,000; GOOD MODERN home with 8 lovely rms.; breakfast nook and garage; n. of Lake-st.
DOMVILLE & BUNDSCHO.
231 Lake-st., River Forest. Forest 2043.

Riverside.

BRICK RESIDENCE.

New, 6 large rms. and sun parlor; H. W. heat, tile walls and floor in kitchen, special decorations and fixtures; very attractive; open. 366 Northwood-st. Also two car garage; price $18,000.
SUPPLITT BROS. & DOW,
HARLEM-AV. AND BURLINGTON-ST.
RIVERSIDE 2305.

REAL BARGAIN.

Immed. possession can be given of 7 room house, 3 blocks to depot in Riverside; oak fl., furnace heat; beautiful river location; garage; priced way below market at $7,000. Ask for Maurer.
R. C. POTTER & CO.,
PHONE RIVERSIDE 85.

FOR SALE–VACANT, RIVERSIDE–
50 ft.; fine location.....................$2,750
100 ft.; extra good......................$3,750
WE CAN SATISFY YOU.
SUPPLITT BROS. & DOW,
HARLEM-AV. & BURLINGTON-ST.
RIVERSIDE 2305.

FOR SALE–2 50 FT. LOTS, 2 BLOCKS from I. C. station; all improvements in; part cash, balance easy terms; leaving city, will sacrifice for quick sale. Address E A 222, Tribune.

FOR SALE–50X150; WOODSIDE-AV.; 1 BL. station; all imp. paid for; $30 ft. all cash. Address N 415, Tribune.

Villa Park.

Splendid Business Corner.

55x147, on main thoroughfare; owner will sacrifice for $3,000, half cash.
H. A. HOVER & CO.,
Main-st., St. Charles-rd. Ph. Lombard 348.

FOR SALE–BUNGALOW, 5 RMS.; BATH, attic, basement; furn. heat; glazed-in pch.; 2 car garage; lot 50x178; $5,300; $700 cash, $50 mo. J. P. KEARNEY, 1 W. Park-blvd., Villa Park, Ill.

FOR SALE–MY 2 LOTS IN THE HEART OF Villa Park; sewer, water, gas, elec.; $725 for both; $150 cash, $10 mo. Address F B 161, Tribune.

FOR SALE–VILLA PARK BUSINESS LOT; price $360, $75 cash, $10 mo. Address B D 457, Tribune.

Western Springs.

AN IDEAL HOME.

Large 6 room house on beautifully landscaped 100x217 lot, two blocks from station. Must be seen to be appreciated as it is a real bargain. Terms.
C. L. BRAGG ORGANIZAT'N,
WESTERN SPRINGS, ILL.
Opposite Q. station. Western Springs 836.

Wheaton.

FOR SALE–WHEATON AND GLEN ELLYN HOMES AND ACRES. GEO. G. NEWBURY & CO., 8 S. Dearborn-st.

REAL ESTATE–SUBURBAN–WEST.

Wheaton.

MY SHOW BUNGALOW.

Open for inspection; only $500 cash or the equity in your auto; balance like rent; all face brick bungalow, 5 or 6 rooms. B. HOLLAND, 902 President-st., Wheaton.

TURN YOUR LOT

in as down payment and balance like rent for all modern brick bungalows. P. O. 687, Wheaton, Ill.

Miscellaneous.

CLARENDON HILLS.

6 rm. Colonial house, nat. firepl., 3 bedrms., slp. porch, large lot with trees and shrubs; will sacrifice for only $8,500.
HENRY A. MILLER, Realtor,
Br. off. n. of Hinsdale depot. Ph. Hins. 56.

FOR SALE–NEW LGE. 5 RM. BRK. BUNG.; hot w.; 35 ft. lot; fireplace, bookcase, iron brd., brkfst. table, clothes chute, high floored attic; mod. throughout; nr. L, surf., stm.; $8,100; $1,500 down or $7,900 with $2,500 down. Address D M 525, Tribune.

State Road Stand Location

On busy Lake-st., 18 miles to loop; $100 cash, $10 per month. Address S K 284, Tribune.

1-3-5 ACRE TRACTS.

18 miles from loop, close to state road. High black soil; $100 cash, $10 per mo. Address S K 285, Tribune.

FOR SALE–$175 CASH AND $40 MO. BUYS my home, bath, hdwd. firs., water, gas, elec.; lot 50x250; near sta., 35 min. west of loop; price $4,100. Address S F 332, Tribune.

FOR SALE–¼ ACRE ON PAVED ST., 3 blks. to elevated. $50 cash will handle. Address owner, F L 105, Tribune.

FOR SALE–CLARENDON HILLS, 2 LOTS, each 50x200, at cost; easy terms. Address E. A. Thym, P. O. B. 605, Des Plaines.

FOR SALE–WESTCHESTER; BUS. COR. on Harrison-st., in Shekleton's 3d sub.; forced to sell at loss. Ph. Crawford 0104.

REAL ESTATE–SUB'N–MISCELLA'S.

SPECIAL! 10 DAY BUNGALOW OFFER $100 WILL PUT YOU IN YOUR OWN HOME.

These beautiful bungalows are all located on large tracts of ground with excellent express service to loop; low monthly fare. Paved streets, complete plumbing, water, gas and electricity. Price $4,575; terms, $100 down, $45 per mo., including interest. Immediate action is necessary while they last. Address ARTHUR T. McINTOSH & CO., 160 N. La Salle-st. Tel. State 3783.

5 ROOM COTTAGE, CHICKEN HOUSE, HALF ACRE.

Will sell my room cottage and chicken house on half acre lot, including water, elec., on County gravel road; short walk to station on good suburban service; 50 min. to loop. Price for quick sale, $3,500 and will arrange terms to responsible party. Address F L 216, Tribune.

ONE ACRE. $125 CASH

and $7 per mo. purchases one acre of the best black soil in Cook county. It is only 40 min. from the loop on the Rock Island R. R., paved auto road direct to Chicago; schools, stores and churches near; live on this and work in Chicago while paying for it. Will build for you; price $695. Address F D 230, Tribune.

MY HOUSE, $3,800. $250 AND MOVE IN.

Situated on good suburban service to Loop; the lot is 100x300 ft.; lots of ground for gardens and chickens; this is a real home; no shack; I am forced to sell; $250 down, terms $36 per mo. Write to see my place. Address F A 219, Tribune.

OIL SITE, REFRESHMENT STAND LOCATION, 100X200 FT.

On leading highway. See this before you buy; water mains in; price $1,700; take $350 cash, monthly terms to suit; will show to interested party Sunday. Address B P 416, Tribune.

$250 CASH, BAL. EASY TERMS,

buys four 60x175 ft. lots facing a paved road, only a short distance from station on wonderful suburban service. Close to two state highways; express service to Loop; wonderful truck or chicken farm. Price $1,585. Address B O 116, Tribune.

MY 1½ ACRE CHICKEN FARM.

This is not out in the sticks and no swamp, but nice high land; price $850; $150 cash handles deal. By owner. Address F S 216, Tribune.

FOR SALE – MY FIVE ACRE CHICKEN farm; new house, beautiful location on paved road; small down payment accepted from responsible party. No brokers. Address H X 417, Tribune.

REAL ESTATE–CALUMET DIST.

FOR SALE–50 FT., SIBLEY-AV., NR. Ford plant, and cor. residence lot; must sacrifice. Address N 105, Tribune.

REAL ESTATE–ACRE PROPERTY.

5 OR 10 ACRES. EASY TMS.–RIGHT PRICES.

Located on a hard road not far from Chicago; high and dry; slightly rolling; right in line with present development; $350 handles 5 acres; small monthly payments. A snap that will not last long. Address B P 417, Tribune.

BARRINGTON ESTATES.

130 acres, 3 miles from Barrington Hills Country club; good bldgs.; good bldg. site; $275 per A.; 1-3 to ¼ cash. G. P. RACINE & CO., 77 W. Wash.-st. State 7772.

FOR SALE–10 ACRES NR. HIGGINS AND Canfield-rd., conv. to Edison Park sta.; choice tract, ripe to subdivide; price $3,500 per acre. W. P. Stanage, 5545 Milwaukee-av.

FOR SALE–CHICKEN OR TRUCK FARM, 20 acres, fine black soil, on Lawrence-av., 20 miles west, 1 mile to depot. $550 per acre. Address B H 552, Tribune.

FOR SALE–10 ACRES NEAR NEW SKOKIE Valley line depot and Lake Forest, surrounded by very expensive homes; might divide. Address B F 150, Tribune.

FOR SALE–24 A., CONCRETE RD., AT $1,000 cash, bal. e. z. Address P E 429, Tribune.

FOR SALE–A FEW PREFERRED COUNtry homesites in Lake county. PRUSSING & CO., 160 N. La Salle-st. State 7190.

REAL ESTATE–OTHER CITIES.

FOR SALE – MODERN 7 ROOM HOUSE, many built-in features; sun parlor, large screened porch; corner lot, 75x150; beautiful shade; some fruit; barn, garage; 2 blks. from business center; $4,500.
GEO. L. KELNER, HARTFORD, MICH.

FOR SALE–AT MOKENA, ILL., MODERN bungalow; light, water, sidewalks all in. Pay like rent. Good train serv. on C., R. I. & P. Call J. R. Bowen, tel. 34-M1, New Lenox.

FOR SALE–HOUSE AND LOT IN DAVENport, Ia.; sale or trade for vacant or bung. in city. Address M 596, Tribune.

REAL ESTATE–SUMMER RESORTS.

SUMMER HOMESITES.

40X125 FT. AS LOW AS $89.
Beautiful spring fed lake, only 63 mi. from Chicago, ⅛ mi. from R. R. sta., 6 trains daily; good fishing, hunting, etc.; small down payment, bal. 18 mos.; no interest; transportation furnished free. Address B G 517, Tribune.

Save ½ by Buying Now.

Lots on high, wooded banks of beau. virgin spring fed lake in So. Wis. Less than 2½ hrs. from Chi. by auto; sandy beach; $125; $10 dn., $5 mo. Address E N 562, Tribune.

FOR SALE–BEAUTIFUL 5 RM. BUNGAlow on Lake Catherine, Ill.; completly furnished; very modern; every convenience; electric stove for cooking, bath, piano; 2 car garage, 2 boats, seal wall; $8,000; a rare bargain. Rogers Park 0673.

FOR SALE–LAKE GENEVA, CHOICE CORner lot; sacrificing for $565, including all improvements; $100 down payment; size 90x 200 feet. Phone South Shore 9070.

FOR SALE–WE HAVE REAL BARGAINS IN Wis. lake shore property. Special railroad rates. WISE BROS. & BEAUDETTE, 77 W. Washington-st. State 2343.

FOR SALE–LAKE GENEVA, WIS., 7 RM. house, 2 baths, 2 glazed and 2 open porches; gar.; 120' fr.; 1 blk. lake. H.P.8153.

FOR SALE–SUMMER COTTAGE AT LAKE Michigan Beach, worth $3,000; sell cheap if taken now. Address N 156, Tribune.

FOR SALE–LOTS ON FOX LAKE, ILL., 50x150; $5 cash and $2 per mo.; no int. WM. T. SULLIVAN & CO., Otis Bldg.

FOR SALE – 4 ROOOM COTTAGE AND choice lots, Lake Villa, Ill.; west end of Cedar Lake. Phone State 6066.

FOR SALE–FOX LAKE VILLAGE, BEAU. 6 rm. cott., furn.; gar.; owner must sacr.; $400 cash; open Sun. Lake View 9720.

FOR SALE–12 A. ON MUSKEGON RIVER; cabin, timber, hunt., fish; $850; $100 cash, $10 mo. Evans-Tinney Co., Fremont, Mich.

REAL ESTATE–FARM LANDS.

Florida.

FOR SALE–WONDERFUL OPPORTUNITY. 20 acres near Pensacola, Florida. Center of the blueberry, Satsuma orange, grape, pecan, chicken, and diversified farming industry of West Florida. Hundreds make independent incomes on 20 acre farms. Live in progressive district of forty thousand people, 20 minutes on concrete highway to theaters, markets, and fine stores. We build your home if desired. $250 cash required. Our financial resources and co-operation will establish you in an independent profitable business for life. Excursion November 16th, $35 to Pensacola and return. Write or call for Free Booklet and literature.
McCASKILL ESTATES, OWNERS,
7 S. Dearborn-st.
Union Trust Bldg.

Illinois.

FOR SALE–BARRINGTON PROPERTIES, TOWN AND ACREAGE.
E. E. OTIS, BARRINGTON, ILL. PH. 211.

REAL ESTATE—FARM LANDS.

Illinois.

5 ACRES ON STONE ROADS.

4 BLOCKS to Aurora Elgin electric with BEST TRAIN SERVICE to Chicago; PRICE ONLY $2,250; terms $250 cash, $30 monthly. A. L. POWERS, 5732 Madison-st. Phone Austin 6341.

10 ACRE CHICKEN FARM.

This is a real buy; lies high and dry; on a hard road; only 50 min. to Chicago; low monthly fare; it will pay to investigate; $500 cash, bal. small monthly payments; price $2,750. Address F F 322, Tribune.

FOR SALE—SMALL CHICKEN AND DAIRY farm; good modern bldgs., water and electric lights, fruits, garden spot; just out of corporation of town, population about eleven hundred; reason for selling, failing health; price $5,000. EMILE CLEMENT, ST. ANNE, ILL.

FOR SALE—183 ACRES AT CRYSTAL Lake, Ill., part timber; modern buildings. Price $200 per acre; small cash payment, bal. E. Z. terms. BEHRENS & CO., Arlington Heights, Ill.

FOR SALE—CHICKEN FRM., CONSISTING of 10 ac.; ideal bldgs.; near forest; 3 mi. from city of 35,000. Price $10,000. ARLINGTON HEIGHTS REALTY CO., Arlington Heights, Ill. Ph. 316.

FOR SALE — 120 ACRE LAKE COUNTY farm at only $175 per acre; an outstanding bargain at old farm land prices; good farm; good buildings; wonderful view. G. M. PETERSEN, Libertyville, Ill.

FOR SALE—175 ACRES, 2 MILES FROM Carey, Ill.; 60 acres heavy timber; live stream; good buildings; $185 per acre. IRVIN KAMPMEYER, BARRINGTON, ILL.

Indiana.

FOR SALE—180 A.; 60 MI. FROM CHI. GD. soil, 6 rm. house, barn, 2 chicken houses, corn crib, cow stable, $60. A. J. H. Hibler, 7531 Stewart-av. Triangle 9433.

Louisiana.

N. O. CITY LANDS, $125 PER ACRE.

3,400 acre plantation; 40% open, cultivatable, 3½ miles harbor frontage on Mississippi river, 7 miles airline from Canal-st. west bank. For factories, subdivision, colonization. Very favorable terms but trades not considered. An unusual bargain. BLYTHE CO., INC., 804 Union-st., New Orleans, La.

Michigan.

FOR SALE—10 ACRES, EDGE NICE TOWN, S. W. Mich., on main road; good 7 room house, elec. lts., hen hse., barn, gar., variety fruit; fine shade; must sell; barg.; $3,200; $1,500 down. Address B J 92, Tribune.

FOR SALE—5 A., NR. TOWN, S. MICH.; GD. buildings; rich soil; nice fruit; $1,800; terms. ROESSLER, 5 N. La Salle.

Mississippi.

THE SUNNY SOUTH.

LET'S GO

before bitter winter sets in. I have just returned from Mississippi and am enthused with possibilities there. Within 20 miles of the State Capitol in the world's greatest tomato market, where three crops can be harvested in a season, I found rich alluvial lands as low as $25 to $50 per acre. Plantations with several tenant houses, wonderful timber. An inspection of these lands will prove what our own Gov. Lowden has said about Mississippi. You may have the benefit of my experience as a surveyor, civil engineer and realtor. A. L. WEBSTER, Wheaton, Ill.

Wisconsin.

LANDOLOGY, FREE.

Special number just out, containing many facts of clover land in Marinette county, Wis. If for a home or investment you are thinking of buying good farm lands, where farmers grow rich, send at once for this special number of LANDOLOGY. It's free on request. Address Skidmore-Riehle Land Co., 506 Skidmore-Riehle Bldg., Marinette, Wis.

FOR SALE—197 ACRES, CLOSE TO KENOSHA, about 5,000 feet frontage, on concrete State Trunk Highway 57. Ripe for subdividing. School on property. This is a fine tract and priced right. DOWSE COMPANY, 204 Public Service Bldg., Kenosha, Wis. Phone 428.

FOR SALE — SOO LINE LAND GRANT lands in Upper Wisconsin. Free information. Ask for Booklet No. 53 and about homeseekers' rates. Call or write. Land Dept., Soo Line, Room 815, 112 W. Adams-st., Chicago, Ill.

FOR SALE—OR EXCHANGE—ACREAGE and farm lands in Michigan and Wisconsin. Will sell at bargain prices or exchange for anything of value such as diamonds, pedigreed dogs, riding horses, fine radio sets, etc. Address E O 119, Tribune.

FOR SALE—LINCOLN CO., 40 A. CUTOVER land; fertile soil; $12.50 per a.; $5 cash, $5 mo. LOEB-HAMMEL, 140 S. Dearborn.

FOR SALE—20 ACRE TRACTS OF LAND, 1 mile of lakes, Vilas County, Wis.; easy terms. Sanborn Co., Eagle River, Wis.

FOR SALE—10 A., WOODED, NEAR LAKE. $150; pay $5 mo. Box 54, Eau Claire, Wis.

LAND INFORMATION.

LOWER RIO GRANDE VALLEY, IN Texas. Stop in our office for sample of our grapefruit and get full information on the fertile wonderland of America. Baker & Fleming, 1901 Wilson. Rav. 2550.

OFFICIAL FACTS ON WISCONSIN FARMS. Write Dept. Agriculture, Madison, Wis.

REAL ESTATE WANTED.

For Cash.

WANTED—BY PRIV. PARTY, VACANT, bet. Fullerton and Belmont; w. of Cicero-av.; give descrip. and price, or no attention paid. Address E N 330, Tribune.

WANTED—CLOSE IN NORTH SIDE VACANT that owner will consider improving to lease to responsible party. Address E G 498, Tribune.

WANTED—80 ACRES OR MORE IN WIS. or Michigan; some lake frontage; good for hunting and fishing; within 100 miles of Chicago. Address E A 307, Tribune.

WANTED—N. OR N. W. SIDE, 6 OR 12 apt.; have sold my property and can pay cash. Address E G 430, Tribune.

WANTED—BEST INCOME PRODUCING bus. prop. that can be financed with $50,000 cash. Give part. Address M 230, Tribune.

WANTED—IN WOODLAWN, 6 RM. HSE. for cash, by priv. party. Fair. 8587.

To Improve.

Build Now—No Cash

I will build on your lot bungalow or 2 flat without down payment. Pay like rent. Let me show you plans and complete houses I built for others. No extras. No commissions. A square deal to all.

H. FINEGOLD.
4704 N. Sawyer-av. Keystone 2487-8860.

By Brokers.

WANT QUICK RESULTS? SEE US BEFORE you buy, sell or trade your vacant, improved or acreage prop. Citizens' Realty Co., Inc., State-Lake Bldg. State 2301.

WANTED — CLEAR IMPROVED RANCH [illegible]

[illegible]

REAL ESTATE FOR EXCHANGE.

Apartments.

[illegible]

Business Property.

I HAVE A CLIENT

[illegible]

Farms and Acres.

[illegible]

Houses.

[illegible]

REAL ESTATE FOR EXCHANGE.

Houses.

WILL TRADE MY RESIDENCE AND ADD $6,000 or $8,000 cash for 3 or 6 flat in A1 location. Give details. Address K M 290, Tribune.

GLEN ELLYN, MOD. BUNG., 5 RMS., LGE. attic; best location; will accept lot as first payment. Address B L 84, Tribune.

Vacant.

FLORIDA CONTRACTS.

WILL take over your contract and allow you 100% on amount invested in exchange for property in Chicago suburbs. Address D Y 381, Tribune.

Business Vacant to Exchange

Section and ½ section line corner in Austin, 125x125; what for $50,000 equity?
JOHN I. SHEAHAN & CO.,
8 S. Dearborn-st. State 5160.

AM MOVING TO FLORIDA, WILL EXchange my beautiful lot 100x135 in one of Chicago's finest suburbs on North Shore; 3 blocks to electric station, 35 minutes to loop, for Florida property or equity; NO AGENTS. Address E O 201, Tribune.

WILL EXCHANGE MY BEAUTIFUL LOT 50x135 on North Shore, 2 blocks to station, 35 minutes to loop, for good summer resort property; lake frontage preferred; NO AGENTS. Address E O 247, Tribune.

WANTED—LAND, IMPROVED OR UNIMproved, anywhere in U. S., in exchange for my bus. cor. on concrete highway; ripe for filling station. Address E K 99, Tribune.

WILL ACCEPT EQUITY IN FLORIDA LOTS for equity in my beautiful 50 ft. Elmhurst homesite. Address E E 478, Tribune.

BEST VAC. BUS. COR. 103D-ST., NR. I. C.; sell cheap or exch. going dry gds. or gen. store. Address N 159, Tribune.

WHAT HAVE YOU FOR 396 FT. CLEAR, $10 per ft., 2 blks. Fairview-sta., Downers Grove. Address M 103, Tribune.

WELL LOC. VACANT THAT I WILL TRADE for equity in Florida or summer resort prop. Address E N 551, Tribune.

TO LEASE & WANTED TO LEASE.

6 APT. BLDG.; 46 RMS., 4-CAR GAR.; SO. s.; L. bus. surf. 1 blk.; ready for occupancy; long lease to responsible party at low rental. Address T A 541, Tribune.

REAL ESTATE LOANS

WE PAY CASH FOR MONTHLY PAYMENT

Real Estate Contracts

CALL, PHONE OR WIRE
WILLIAM B. WALRATH,
123 W. Madison-st. Randolph 2707.

CHEAP MONEY TO LOAN—INSURANCE Funds for central prop.; also on well located FLATS, and BUNGALOWS if they have good land value; CHURCH loans. BEST facilities for placing LARGE loans.
HENRY A. KNOTT,
112 W. Adams-st. Phone Rand. 2321.

2D MORTGAGE LOANS

In one day, 6% int., easy payments, no title cost. We buy or loan on mtges. and contracts. Estab. 1906. Ask any bank about us. SIMMONS BROS., 69 W. Washington-st.

1ST MORTGAGE LOANS

and 2d mortgage loans. Low rates. We also make collateral loans.
H. GROSSMAN & SON,
1082 1st Nat. Bank Bldg. Cent. 4185-6.

WE SOLICIT 1ST AND 2D MTGS.
Lowest rates.
Liberal terms.
Modern colored prop. considered.
Loans Florida bus. prop.
AUTOMOBILE BONDING CO.,
105 W. Monroe. Randolph 7996.

SECOND MORTGAGE LOANS ON IMproved Chicago and suburban real estate; uniform com.; rates 5%; no service charges.
D. E. Gardner, Executive Vice President.
GREAT LAKES BOND & MORTGAGE CO., Rm. 1900, 134 N. La Salle. Cent. 4234-4295.

Looking for Low Rates?

1st and 2d mtge. contracts and collateral loans at rates lower than regular. Prompt and courteous service.
HENRY F. KOCH, Rm. 628, 10 S. La Salle.

5½%—LOANS—6%

On improved properties in preferred localities in Chicago or on North Shore.
OGDEN, SHELDON & CO., 192 N. Clark-st.

6%—2d Mortgage Loans—6%

We use our own funds; easy terms.
Westman Mortgage & Investment Co.,
139 N. Clark-st. Central 2394-2964.

Second Mortgage Loans.

5% commission. O. V. Van Camp, Vice Pres.
MERCHANTS ACCEPTANCE CO.,
29 S. La Salle-st. Randolph 5686-5780.

6%—FIRST MORTGAGE LOANS—6%
Improved Chicago and nearby suburban real estate. Careful Borrowers know Heinemann Service since 1870.
WM. C. HEINEMANN & CO., 10 S. La Salle.

$200 AND UP TO LOAN PROPERTY OWNers; very simple and inexpensive. Reliance Realty & Mtge. Co., 38 S. Dearborn-st. Randolph 1820.

SECOND MORTGAGES.

PROPERTY OWNERS FINANCE CORP.,
7 S. DEARBORN-ST. CENT. 0826.

2D MORTGAGE LOANS.

South Side Mortgage & Inv. Co., Not Inc.,
5 S. Wabash. Central 2834.

LOANS ON VACANT LOTS.

GEO. BILHORN & CO.,
STATE 5141. 160 N. LA SALLE-ST.

2D MTG. LOANS MADE ON COOK COUNTY real estate in 24 hours. EUGENE MASSEY & WALTER L. MASSEY, MTG. BANKERS, 8 S. Dearborn-st. Central 6818.

FIRST MTG. LOANS UP TO $10,000.
6% INTEREST—2½% COMMISSION.
WILL J. BELL, 69 W. WASHINGTON-ST. RAND. 3543—PHONES—CENTRAL 2579.

WE FINANCE SECOND MORTGAGES UP TO $15,000 from our own funds. Low rates. Immediate service. LEVINKIND & CO., 10 N. Clark-st. Dearborn 8714.

MONEY LOANED ON 2D MORTGAGES AND contracts bought on desirable property; low rates; prompt service. Tel. Central 2596.
A. M. LANGERT & CO., 109 N. Dearborn.

2D MORTGAGE LOANS—STANDARD LOW rates. Republic Realty Mortgage Corporation, 110 S. Dearborn. Randolph 3570.

CASH ON HAND FOR 2D MTGE. LOANS. Improved Chicago and sub. real estate. PEOPLE'S MORTGAGE CO., 77 W. Wash'ton.

FIRST AND SECOND MORTGAGES.
ORTH MORTGAGE CO.,
1013, 30 N. La Salle-st. State 4638.

WANTED—$25,000 LOAN ON 72 ACRES worth $140,000, 20 miles from loop, 3 blks. from station. Address N 516, Tribune.

LOANS ON IMPROVED OR VACANT—City or sub., $500 up; low rates. See us first. Arthur C. Lueder & Co., 133 W. Wash.

FIRST MORTGAGE LOANS
EDGAR M. SNOW & CO.,
69 W. Washington-st.

2D MTG. LOANS QUICKLY MADE.
On improved Chicago or sub. real estate.
M. E. WOLFSON & BRO., 139 N. Clark-st.

MONEY TO LOAN—
On Chicago and suburban real estate [illegible]

[illegible]

LOANS.

Personal Property and Salary.

LOANS—$10 TO $300

[illegible]

Four Convenient Offices.

[illegible]

Salary—Furniture Loans.

[illegible]

T. B. WARD,
[illegible]

METRO LOAN COMPANY

[illegible]

Salary or Furniture Loans

[illegible]

STOCKS AND BONDS.

[illegible]

MORTGAGES.

[illegible]

BUILDING MATERIALS.

[illegible]

HOUSEHOLD GOODS.

Central.

3-ROOM OUTFIT $99.75—$10 DOWN 4-ROOM OUTFIT $174.50

$15 DOWN
BALANCE ON VERY EASY TERMS.
ALL NEW FURNITURE.
OPEN EVERY EVENING UNTIL 10.

MAKLER Furniture Co.

808 to 814 N. Wells,
NEAR CHICAGO-AV.

South Side.

Unclaimed Storage Sale 4 Rooms Complete, $185

Only $15 Cash Required.
KESSEL BROS. FURN. CO.
4312 COTTAGE GROVE-AV.

Liberal terms to suit your convenience. OPEN EVENINGS, TUES., THUR., SATUR. Look well to the address. Make no mistake.

BARGAIN OF A LIFETIME.

$40,000 worth of beautiful, brand new bankrupt and sample furniture in Joyce Bros.' Storage. Silk mohair, linen frieze parlor suites, also Pullman davenport sets; walnut bedrm. and din. rm sets; buffets; Wilton rugs, all sizes; lamps; mirrors; tapestries; odd chairs, etc. Also furniture of 4 rms. complete for $395, worth $2,000. Act quick; will separate. Open evenings and Sunday. 6152 Cottage Grove-av. Dorchester 0949.

4 Rms. of Beautiful Furn., Worth $2,000, All for $475.

8 piece walnut dining rm. set; 3 piece silk mohair parlor set; 4 piece walnut bedroom set complete; 2 9x12 Wilton rugs, buffet, lamps, chest silverware, 5 piece breakfast set polychrome mirror, bedroom rugs, dishes; take $475 for all. NELSON, 6912 Cottage Grove-av. Fairfax 6767.

FINEST SILK MOHAIR PARLOR SET; 7 pc. wal. din. set; comp. wal. bedrm. set; 2 9x12 rugs, small rugs, floor lamp, oil paintings, Venetian mirror, brkfst. set; all for $375, or will sep.; worth $2,000. 6618 Cottage Grove-av., Fairfax 2234.

1,500 NEW AND USED RUGS

$7.50 and up. All sizes and kinds. 4 room outfits, $149. Pianos, $99. Dressers, $14.95. Kitch. cabts.; good as new, $15. Terms if des. STATE-ST. FURN. HOUSE, 4706 STATE-ST.

4 RM. OUTFIT, $295, COMPLETE, CONsisting of mohair parlor suite, 1 9x12 rug, 1 fl. lamp, 1 polychrome mirror, 1 5 pce. bedrm. set, 7 pce. walnut dining rm. set, 1 5 pce. bkfst. set. Strauss & Bilaw, 6217-19 Cottage Grove. Fairfax 0958.

WALNUT DINING TABLE AND 4 CHAIRS, $18; overstuffed couch, $20; Herz coil spring, daybed, $15; ivory bedroom set, $50; mahogany upright piano, $100. Calumet 3468, afternoons. 123 E. 29th-st.

REASONABLE, 2 PIECE SUITE, CHIFFONier, day bed, brkfst. set, spinet desk, rugs, etc. Will separate. 7653 Bennett-av. Sag. 5436.

BEDROOM SUITE, BRASS TWIN BEDS, dresser, chiffonier. HEILBRUM, 5208 Ingleside-av.

WAL. BED SET, LG. DRESSER, VAN. bnch. bed, bx. sprg., hr. mat., $110. So. Shore 7222.

BED, DRESSER, KITCH. TABLE, 4 CHAIRS, rugs, Victrola, oak heater, gas range; like new. Barg. Call Yards 0338.

4 BEAUTIFUL ORIENTAL RUGS, PERFECT condition. Great barg. Ph. Went. 3086.

North Side.

ALL FOR $350.

Beautiful brand new furniture for 4 room apt., worth $1,800; 3 pc. silk overstuffed parlor set, 7 pc. dining set, 2 rugs 9x12; beaut. bedrm. set, spring and mattress, 2 lamps, 2 bedrm. rugs, kitch. set, silverware, dishes. Come over. See for yourself. Will separate. 6542 N. Clark-st. FIREPROOF STORAGE. OPEN EVENINGS TILL 9:30.

NEW FURN. IN STORAGE.

Wonderful bargains in mohair, frieze par. sets, wal. bedroom and dining sets, buffets, rugs, odd chairs, mirrors, beau. lamp, odd tables, etc.; beau. furniture for 4 rms., only $345. Must be seen to be appreciated. Will separate. Opens eves., Sun. Storage Warehouse, 3531 N. Clark-st. Buckingham 0949.

NEW BANKRUPT STOCK $40,000 FURN. for less than ¼ price. Silk overstuff. parl. set, carved frames, $75; wal. din. rm. set, $55; wal. bedrm. set, $74; rugs, $18; lamps, compl. $8. Open eves. till 9. 4406-8 Broadway, near Montrose.

BEAUTIFUL FURNITURE

for dining rm., 2 bedrms., and sun parl.; Brunswick radiola, 6 tubes, walnut console model; perf. cond.; also odd pieces; no dealers. 1044 Hollywood-av. Edgewater 5184.

BEAUT. BEDRM. SUITE, HAND CARVED dav., table, Sheraton chair and rocker; all pieces sol. mah.; ex. cond.; very reas. Longbeach 9280.

FUMED OAK DINING RM. TABLE, 6 chairs; baby carriage, stroller, icebox; in good condition; cheap. Call 1344 Winnemac-av. Ravenswood 8062.

RUGS, 9X12, F. WILT. AND SMALLER; 9X 12; blue, rose, Hart-Sax and taupe; parl. set; spin. desk. 1602 Morse. R. P. 7403.

DAY BED, $8; ODD CHAIRS, BRASS BED and spring. Ph. Sat. p. m., Sun., Sun. 2854.

REAL BARG.—SEWING MACH., PICTURES, high grade furn. 1820 Montrose.

HOOVER VACUUM CLEANER, MECH. PERfect; looks like new; $20. Wellington 2795.

GARLAND GAS RANGE, $17.50; GOOD AS new. Phone Briargate 5966.

HOOVER CLEANER, LIKE NEW; VERY reasonable. Phone Ravenswood 4549.

JEWEL 8 BURNER GAS STOVE, SUIT. FOR restaurant; lge. icebox. Sun. 6749.

FURNITURE 5 ROOMS, COMPLETE, 3044 Pine Grove, Apt. 1. Well. 2786.

BARGAIN—COMPL. FURN. 4 RM. APT., rugs, lamps, ovstff. set. 4235 Broadw'y, 2d.

2838 BROADWAY. FURN., 9X12 RUG, $7; dresser, b., bed linen and dishes. Well.3193.

BABY REED CARRIAGE. GOOD COND., cheap. 4842 N. Ashland. Sunnyside 0173.

Northwest Side.

FURNITURE FACTORY SALE—
Mohair parl. set, $275 value, only $115; Frieze parl. set, $375 value, only $165. 3217 W. North-av. Open eves. and Sunday during sale.

KITCHEN TABLE, 2 CHAIRS, PRACTICALly new. Bel. 1407. 3423 Drummond-pl.

FURN. FOR 5 RM. APT., GOOD CONDITION Call Juniper 2852.

West Side.

ATTENTION!

4 R. Storage Furniture, $75.

Also new sample furn., stoves, rugs and pianos. Terms arranged. Open Mon., Tues., Thurs. and Sat. eves. We deliver to suburbs.
A. B. C. STORAGE CO.,
2525 W. Madison-st.

UNUSUAL OPPORTUNITY.

brand new furn., in storage, arranged for sale; recently purchased. Par. sets, mohair, frieze, carved frames, wal. bedrm., din. rm. sets, buffets, bkfst. sets, asst. of rugs, other articles worth seeing; chance for yng. cpls. to pick out 4 rm. outfit for $385. Don't pass this up. TUFTS STORAGE, 4444 W. Madison. Evenings till 9, Sun. till 5 p. m.

$345 for All, or Will Sep

Beau. new furn. to furnish 4 rms. comp., 3 pc. o'stuffed parl. set, wal. din. set, 2 9x12 rugs, wal. bedrm. set, spring, mattress, 2 small rugs, 2 lamps, kitch. set. Many other bargains. Open eve., Sun. Storage Warehouse, 4025 W. Madison-st. Nevada 3261.

25 HIGH GRADE GENUINE MOHAIR PARlor suites for quick sale clearance; retail price $295; our factory direct price $140; a complete 4 rm. outfit, used only for exposition purposes, $800 val., only $350. Call at our factory. PARIS UPHOLSTERY CO., 3318 W. Madison-st. Open evenings.

FURNITURE OF 3 RM. APARTMENT, VICtrola, vacuum cleaner, rugs; sell reasonable. Ph. Van Buren 1639.

FOR SALE—2 PC. TAP. LIV. RM. SET, steel letter file, settee, 2 mah. chairs suit. for office; reasonably priced. Ked. 5561.

CHINA, SILVER, CHOICE LINENS, EVE. or Sun. Hinshaw, 2938 Wash.-blvd.

HOUSEHOLD GOODS—WANTED.

PHILPOT'S BUYERS MEAN MONEY TO You—Highest cash prices for used furniture. THOS. W. PHILPOT & SON, Auct., Atlantic 2290. MOVING AND STORAGE.

WANT ENTIRE FURNISHINGS OF PRIvate homes, apts., hotels, and rooming houses, city or suburb. Not interested in single pieces. No dealers. Quick action. Cash. Phone Bittersweet 5053.

PARTIES WISHING TO DISPOSE OF ENtire household and personal belongings ph. Rogers Pk. 10591. No single pieces handled. Call anywhere city, sub. No dealers.

HIGHEST PRICES PAID FOR USED FURNIture, rugs, stoves and victrolas. We call anywhere. 2820 Roosevelt. Kedzie 1300.

FURNITURE AND HOUSEHOLD GOODS OF all kinds wanted. Tel. Lake View 2260.

BEST PRICES PAID FOR USED FURN. OF all kinds. We call anywhere. Went. 5189.

WE BUY, SELL, AND EXCHANGE. PHONE SUPERIOR 7347-9267.

DANCING SCHOOLS.

CHICAGO ACAD'Y DANCING

1 FULL HOUR PRIVATE LESSON, $1. 12 Lessons, $3. School for beginners. Orchestra nightly, 11 a. m. to 12 p. m. Childs Bldg., 6th flr., cor. State and Van Buren-sts.

CAPITOL ACADEMY DANCING—
12 Lessons, $3; 10 hours instructions. Orchestra nightly, lady and gentlemen instr. Capitol Bldg., 4th flr., State and Randolph.

DANCERS, STAGE, ETC.—BABY, ADULT, pri. class; 10 less., $10. Thomas, Wab. 2394.

STOVES.

WILL SELL COMPLETE LGE. HARD COAL heater, kitch. range, and gas range for $40, if taken at once. Merrimac 5305.

ACORN KITCH. STOVE, JEWELL HEATER, 5406 Lovejoy-av. Kildare 4645.

COMB. COAL AND GAS RANGE AND HEATer; reas. 5222 Ludlam-av. Palisade 6586.

BUSINESS CHANCES.

APARTMENT HOTEL—90 ROOMS; INcome $1,300; rent $500; price $9,500, $4,500 down; run. water all rooms; no agts. sell acct. sickness. Address N 273, Tribune.

BAKERY.

Now running; also for sale or to rent; 2 new stores, vacant; very desir.; suitable for grocery or bakery; in a good growing section. Inquire Pullman 5195.

BAKERY—OLD, GOOD GOING BUSINESS; long lease; rent $70; good loc. to have delicatessen; price reas.; leaving city. 1768 Greenleaf. Sheldrake 4377.

BAKERY—FIRST CLASS; DOING A WONderful business; selling on account of sickness. Apply 2660 E. 75th-st. No agents.

BAKERY—VERY CHEAP; HAVE OTHER business; no agents. Dorchester 5825.

BAKERY—GOOD LOCATION; VERY CHEAP. Make offer. Rockwell 6412.

BAKERY—$300 WK. A-1; MOD.; EX. LOC., real barg. Inq. 5649 N. Artesian.

BARBER SHOPS AND BEAUTY SHOPS—For Sale—Also fixtures; new and used. PAIDAR CO., 1214 N. Wells-st. Div. 0200.

BEAUTY PARLOR—WELL EST., W. SIDE loc.; beaut. shop, 4 booths; comp. equip.; incl. perm. wave mach.; 3 rms. rear; rent reas.; st. h.; big money maker. Austin 6056.

BEAUTY PARLOR—LOOP; GOOD BUSIness; must sell on account of sickness. Wabash 8668.

BEAUTY SHOP—FULLY EQUIPPED; OWNer leaving town. Dearborn 3367.

BILLIARD HALL — TEN TABLES, LUNCH counter, barber shop; good business; easy terms. Call Englewood 6827.

BRASS FOUNDRY—FOR SALE—GOOD BUSIness. $5,500. Address M 498, Tribune.

CAFETERIA—W. S. FACT. AND RMG. HSE. loc.; comp. eqpt.; cheap gas; 100 seats; bargain for cash. Address A G 121, Tribune.

CANDY, ICE CREAM, CIGARS, MAGAZINES, Notions—Good loc.; doing good bus.; reas. rent; lge. liv. rm.; reas. 1935 Sedgwick.

CANDY AND ICE CREAM—BARG., CORNER store; nr. park, theater. Vincen. 5859.

CIGARS, CIG., STA., SPORTING GOODS and Fountain—4 living rooms in rear. Guar. $300 weekly. Price very reason. Call Nevada 5832. 3349 Madison-st.

CIGAR STAND — LOOP LOBBY; OWNER forced to sell; $3,000; terms. GOLAN REALTY CO., 110 S. DEARBORN.

CIGARS, CANDY, SCHOOL SUPPLIES—LIV. rms., bath; very cheap. 1853 Fletcher.

CLEANING AND DYEING STORE — GOOD business. 7611 Stony Island-av.

CLEANING STORE—BEST OFFER GETS IT. Good loc.; estab. 18 years. Well. 4609.

CLEANING AND TAILOR STORE—MUST sell acct. other bus. 6642 N. Clark.

CREDIT TAILORING STORES—CHAIN OF seven, old established. Address J. W. BROCKMAN, 318 N. 18th-st., Birmingham, Alabama.

DELICATESSEN AND GROCERY, WITH 4 rm. flat and bath; will sacrifice for $1,250 or best cash offer. 717 W. 69th-st. Phone Englewood 3048.

DELIC., CANDY, CIGARS—OLD ESTAB., good paying bus. place. Sacrifice $1,250 for all. Rent only $50 for cor. store. Good liv. rms., 3301 N. Seeley-av., cor. School-st.

DELICATESSEN-GROCERY — 1ST CLASS; good bus., old estab.; liv. rms.; barg. for quick sale. 6759 So. Loomis-st.

DELIC., GROC., CANDY, ETC.—GD. LEASE, low rent; money maker. Priced low for quick sale. 2324 Winnemac-av.

DELICATESSEN, BUTTER, EGG STORE — High grade. Address D C 163, Tribune.

DELIC.—1ST CLASS, GD. BUS.; CHEAP rt.; $3,000 or best offer. 4324 Irving Pk.

DENTAL OFF. — COMP. EQUIP.; CHEAP; lv. city; gd. loc. Address A T 265, Tribune.

DISTRIBUTION AGENCY.

Clearing $100 a wk. Greater possibilities; real prop. for live wire. 1925 S. Kedzie.

DRESS BUSINESS—$2,000 CASH WILL buy thriving business on Wilson-av. Good reason for selling. State 1499.

DRUG STORE—WITH SODA FOUNTAIN; rare opportunity; established since 1904 by present owners; located in the heart of business section. For sale at less than cost. Inventory about $19,000; average receipts about $100 per day and can be almost doubled by experienced man. Terms to responsible party. Owners retiring. P. O. Box 577, Tarpon Springs, Fla.

DRUG STORE—TRANS. COR.

Doing good cash bus.; exceptionally good proposition for man with $7,000 cash; good lease. Address A G 122, Tribune.

DRY CLEANING BUSINESS FOR SALE—Fine location; good future for right party; stand investigation; price $2,500; part terms. 1513 Main-st., Peoria, Ill.

DRY GOODS STORE—WELL PAYING; choice loc.; thickly populated district; barg. Owner sick. Address E O 163, Tribune.

DRY GOODS STORE—CLEAN STOCK; 4 liv. rms.; rent $40; lease. Normal 6204.

FACTORIES AND PLANTS—WOOD, FOUNdry machine.
INDUSTRIAL LOCATING CO.,
1206 Union Trust Bldg.

FILLING STATION—FOR SALE OR LEASE. South State-st. Call Lawndale 2477 for appointment.

FRUIT, GROCERY, DELICATESSEN STORE—Good business; best section; transfer corner. 802 Dempster, Evanston, Ill.

FRUIT AND VEGETABLE MARKET—LOcated near elevated; must sell immediately 221 E. 58th-st. Wentworth 1373.

GARAGE—IN GARY, IND., HEART OF CITY, on through highway; one of best locations in northern Indiana; fully equipped; machine shop, etc.; fine gas, oil, tire and accessory business; reason for selling, dissolution of partnership; unusual opportunity. Want cash, but asking less than value of inventory and equipment; no brokers. Address E T 317, Tribune.

GARAGES.

Buy—Sell—Lease—Exchange.

Communicate at once with our exchange department.
Midwest Garage Owners' Assn., 901-3 Garrick Bldg., 64 W. Randolph-st. Phone Central 0851.

GARAGE—175 TO 225 CARS; GOOD ESTAB. bus.; choice loc.; or several other good garages that might interest you. O'Connor Bros., 77 W. Washington. Cent. 2143.

GARAGE BUSINESS AND BLDG., OR WILL lease at reas. rent; fully equip.; doing very gd. business; wonderful location for 2 first class mechanics. Ph. Van Buren 1389.

GARAGE—ON ACCOUNT OF SICKNESS must sell a very good paying business; well established and well known. Address D L 322, Tribune.

GARAGE—FOR SALE—LESS THAN 200 miles Chicago; city four thousand; twenty thousand population to draw from; on main highway; Ford agency. Box 504, Danville, Ill.

GARAGE—GOOD PAYING BUSINESS, FOR sale; reasonable; owner must leave city at once. Address E E 495, Tribune.

GARAGE—20 CAR, MAIN-ST., BENSENville, Ill.; always filled; large repair dept., showroom. Phone Bensenville 19-W.

GARAGE—50 CAR, ESTABLISHED 15 years; price $1,000. 221 S. Hoyne-av.

GARAGE—SALE OR LEASE LIVE N. S. LOC. Small cash to handle. Superior 5732.

GARAGE—150 CAR, SNAP. INTERNAtional Finance Company. Michigan 2453.

GARAGE—ON MOST PROMINENT CORNER of Dunes Hgwy. Address M 444, Tribune.

GARAGE—100 CAR, GAS STATION; $7,000; snap. Al Weiss, 133 W. Washington.

GARAGE—150 CAR; JUST COMPLETED; sell or rent; exc. loc. 4245 W. Lake-st.

GAS STATION—LONG LEASE; GOOD BUS. Must sell. Cheap. 4324 Diversey.

GROCERY AND MARKET—1ST CLASS, DOing a very good business; good reasons for selling; will invoice. Apply owner. Jas. Hodons, Fairview and Burlington, Downers Grove, Ill. Tel. Downers Grove 227.

GROCERY AND MARKET—BEST IN LA Grange; doing between $1,000 and $1,500 wk.; selling account sickness; will stand rigid investigation. Address E G 352, Tribune.

GROC. AND DEL.—BUSY CORNER STORE on north side; $1,500; low rent; rooms in rear; leav. for Calif. Ph. Ardmore 3068.

GROCERY, MEAT MARKET, FRUIT AND Vegetable Store—Bargain. Leaving on acct. of sickness. 339 E. 43d-st.

HARDWARE AND PAINT STORE — IN busy section of Irving Park district; must have from $8,000-$10,000 cash down; leaving town. Address E T 313, Tribune.

HARDWARE, ELECT., HOUSEHOLD FURnishings—N. S.; barg. for cash or trade for real estate. Address E A 165, Tribune.

HOTEL—1-2 AND 3 ROOM KITCHENTTS, apts., 72 rooms, beaut. new furniture; best N. Shore location; clears $1,000 a month; $8,500 cash required; have other good hotels for sale. Lemon, 35 S. Dearborn.

HOTEL—6 APT. BLDG.; 46 RMS.; 4-CAR gar.; So. S.; ready for occupancy; long lease to respons. party at low rental. Address S T 168, Tribune.

HOTEL—OWNER WILL SELL OR TRADE bldg. and furn.; all kit. apts.; Wilson-av.; income $40,000 yr.; only $20,000 cash, balance easy tms. Address P C 467, Tribune.

HOTEL—45 RMS., WASHINGTON PK.; R.w. Rt. $175; cl. $450; $3,000 req. La Salle Sales Realty, 30 N. La Salle.

HOTEL—STM., ELEC.; 5 YR. LSE.; CLARK-st.; 12 r. 709 N. Dearborn, after Sunday.

HOTEL — NEW; KENMORE-AV.; INCOME $10,000 annually. Lake View 0278.

LADIES' READY TO WEAR STORE—NEAR Chicago; ladies' and children's coats and dresses, stockings, millinery, and other accessories; will sell to proper party; terms; have other business to take care. Address N 103, Tribune.

LAUNDRY—UP TO DATE, FULLY EQUIPped, modern machinery; reas.; for information call weekdays betw. 8 and 9 p. m., Sunday all day. Van Buren 0569.

LAUNDRY—EXCELLENT LOCATION; VERY reasonable. 1756 Lawrence-av.

LINGERIE SHOP—BEST TRADE; GD. FIX.; ex. loc.; reas. Van Buren 6293.

LUNCHRM.—S. S.; GOOD BUS.; HAVE OTHer bus. Address N 191, Tribune.

LUNCHRM.—2 CAN HANDLE; $400 FOR quick sale. 1016 Madison-st. Euc. 10211.

MAIL ORDER BUSINESS—SPARE TIME; suitable man or woman. Move anywhere. Price $300. Address E A 149, Tribune.

MFG. PLANT — CONTRACT LIGHT MFG., tool, die and punch press work; excel. prospects; ill health. Address N 507, Tribune.

MARKET-GROC.—GOOD BUS.; RT. $70; INC. fixt. and 4 rm. flat. Must be sold this wk. Best offer takes. Hemlock 0585.

MEAT MARKET—BEST TRANSFER CORner on West Side; $1,200 a week sales must sell. Columbus 0740.

MEAT MARKET FOR SALE—N. SIDE; EXcellent opening for live butcher; reason sickness. Victory 3332. FRANK.

MEAT MARKET—COMP EQUIPPED, DOing good bus.; next to chain store; west suburb. Barg. Address N 299, Tribune.

MEAT MARKET—ONLY BUSINESS ADJ. Nat. Tea store. Kildare 0565.

MILLINERY — 3508 W. 26TH; MUST BE sold acct. disagreeable partnership.

BUSINESS CHANCES.

MEAT MARKET—TERMS TO THE RIGHT party; only store in center of large apt. house district. Reason for selling, had an accident. Sunnyside 5012.

MILLINERY AND GIFT SHOP—FOR SALE by estate; very cheap if taken at once; near Chicago. Terms. Mrs. B. Allender, Mansfield 1644.

MONUMENT BUS. — OLD ESTAB. BUS. wants yr. man betw. 25-35, who can speak Italian and is a 1st class salesman with thoro. knowledge of monument bus. If parties agree opportunity of investment will be given up to $10,000; ½ int. Address L 153, Tribune.

PARTNER WANTED—OFFICE MAN OR MAchinist, toolmaker, by metal specialty mfr. $2,500 for ¼ interest. Address E O 302, Tribune.

PATENT FOR SALE—GERMAN PATENT IN corset branch for $3,000. Apply Mieder-Atelier, Frau A. Klose, Hamburg 22, Richardstr., one C 2d, Germany.

PRINTING FIRM — WELL ESTABLISHED, with large list of high grade customers in a prosperous city, full of manufacturing industries; modern plant; efficient organization, reputation for good work, attractive lease. If you can organize a company able to handle a $40,000 proposition, here is a wonderful opportunity. Address B S 45, Tribune.

RADIO SALES AND SERVICE SHOP—BEST location N. S., wants partner to take full charge inside work and invest $3,500; valuable exclusive franchises; right party can secure ½ interest and good salary; season here. Act quickly. Address N 74, Tribune.

RESTAURANT.

4802 North Clark-st., nr. Lawrence. Doing a fine business of $900 per week. Is being sold at sacrifice. Part cash, bal. to suit. Rent $150 per month.
See Mr. Polkey
KRENN & DATO,
115 E. Walton Place. Superior 7046.

RESTAURANT.

Must be sold, $500 cash or less and terms will buy a first class place. Worth big money. Next to a big theater and near transfer corner. Real bargain. Call 2-4 P. M. 7624 Cottage Grove-av.

RESTAURANT, LUNCHRM.—UP TO DATE equipment throughout; full modern bakery equipment incl. 4 show cases, living rms.; good lease, 4 years to run; $4,000, terms; west suburb; pop. 4,500. Address B L 85, Tribune.

RESTAURANT—BEST TRANSFER COR. ON S. S.; average receipts $150 per day; 10 yr. lease; rent very reas. Here is your opportunity to buy a paying business. Address E A 219, Tribune.

RESTAURANT — FINE LOCATION, WELL equipped; cheap rent; good lease; daily sales $50. Price $1,600.
CHICAGO BUSINESS EXCHANGE,
327 S. La Salle-st. Harrison 2990.

RESTAURANT—S. WABASH-AV., NEW PL. 5 yr. lse.; partners disagree; $3,200, terms. BARRON & CO., 127 N. DEARBORN-ST.

RESTAURANT—ACCT. OTHER BUSINESS; reasonable. 3235 Lawrence-av.

RESTAURANT FOR SALE—REASONABLE. 5554 N. Clark-st.

RESTAURANT — CLEARS $600 MO.; NO reas. offer refused. 6549 Cottage Grove.

RESTAURANT — LOOP, $100 A DAY, 6 days. $3,600. Address M 194, Tribune.

ROOMING HOUSE—39 RMS., 5 GARAGES; run. water; new furniture; 7 yr. lease. Rent $500. Wilson-av. district. $800 cash will handle. Call Kenwood 6200.

RMG. HSE.—FURN. AND LEASE, 47 RMS.; l. 6 yrs., in Kenwood, $2,000 cash hdles.; pr. $6,500; all newly dec. BESHEARS & HENDERSON, 127 N. Dearborn. Cent. 2854.

RMG. HSE.—46 RMS., NR. GRACE-ST.; RT. $450; run. w. all rms. $3,500 cash req. HOFFENBERG & O'PIZZI, 139 N. Clark-st.

RMG. HSE.—30 RMS.; RENT $125; STEAM free; 3 yr. lease; only $3,500. P. B. BLOCK, 800 N. Clark-st., room 317.

ROOMING HOUSE FOR SALE—33 RMS., running water, corner. For further information call Monroe 6125.

RM. FLAT—6 RMS.; LEASE; PIANO; STM. ht.; very cheap, acct. sickness. 3919 W. North-av. Phone Spaulding 4763.

RMG. HSE.—44 RMS., ERIE, 6 YR. LSE.; rent $375; income $1,000; $2,500 cash req. LIPMAN & STEINBOCK, 160 N. LaSalle.

ROOMING HOUSE FOR SALE—12 ROOMS; 4 car garage; long lease; price $1,500. 1347 Jackson.

RMG. HSE.—30 RMS.; RUN. WAT.; 5 YR. lse.; stm. ht. 709 N. Dearborn, after Sun.

ROOMING HSE.—60 RMS., 47 FUR.; BTHS., shrs., r. w.; $3,000 dn.; tms. 936 Leland.

SALES AND SERVICE STATION OF MOST popular car on market, modern fireproof building, 20 car, located in center of good live town, on paved highway, 110 miles from Chicago, auto accessories, gasoline and oil. A rare bargain for some one who is not afraid of work. Price $6,000; $3,000 cash, balane E Z terms. Address B T 4, Tribune.

SANDWICH SHOP—CHILE PAR., GD. BUS., lg. lse. Next theater. 698 Milwaukee.

Sulphur Steam Bath House

With showers and rest rooms; most up to date place in the city; opportunity for the right party. Owner has other business; must sell at once. 3315 W. 63d. Owner, 3323 W. 63d.

VARIETY STORE, CIGARS, PERIODICALS, Notions, Toys, Etc.—Good location, good bus.; gd. lease. Reas. 7625 N. Paulina-st.

VARIETY STORE—FOR SALE—RENT $65 mo., with heat. Ph. Republic 3114.

Money Making Opportunity.

Music and radio store, 5655 W. North-av., splendid growing locality; Brunswick and Columbia record agency. We are doing a paying business in radios, sheet music, small instruments, etc.; long term reasonable lease; price for quick sale only $3,000, including stock and fixtures; must sell and go to Los Angeles because of serious illness in family. Call or phone J. W. Hauge, owner, Austin 6389.

Wonderful Opportunity.

For any real live man in taking over an established Real Estate business, located in the livest section of the city; will give reason for selling by interview only. Address E D 387, Tribune.

WELL PAYING

Millinery and Beauty Parlor in desirable North Side location; cheap rent; long lease; a real money maker; reason for selling. Address E T 312, Tribune.

CHRYSLER AGENCY—PROFITABLE. FOR sale in city of 26,000. Health demands change climate. For quick sale will consider small farm in exchange. Address B T 35, Tribune.

BUSINESS SERVICE.

MR. MANUFACTURER! ARE YOUR SALES slipping? Sales and advertising organization can handle one or two more small non-competing accounts seeking dealer distribution. It costs nothing to talk it over. Address E C 237, Tribune.

LET NEW ENGLANDERS SELL YOUR product in New England; official of an eastern sales company here now. Mention product. Address L 513, Tribune.

WANTED — RELIABLE REAL ESTATE broker to handle my ppty. See MR. F. N. TAYLOR, R. 1703 Morrison Hotel, Chicago.

FOR QUICK RESULTS LIST YOUR BUSIness with SMITH. No deposit required. Call Stewart 1070.

BUSINESS CHANCES WANTED.

MANUFACTURING BUSINESS — PRODUCT must have national distribution possibilities or would consider new product of proven merit. Have ten to twenty thousand. Give full details in first letter. Address B T 16, Tribune.

PARTY WILL PURCHASE NEWS AGENCY, either with or without store business. Address B T 32, Tribune.

CIGAR STAND—LOOP OFFICE BLDG. IN Chicago. No dealers. B. L. RUBIN, 713 Cramer-st., Milwaukee, Wis.

LIGHT MFG. BUSINESS—WTD.—PREFER metal ware. Address M 70, Tribune.

RADIOS AND SUPPLIES.

RADIO BARGAINS.

ZENITH [4 TUBE]	$45.00
GAROD [4 TUBE]	52.00
RADIOLA [4 TUBE]	11.00
RADIOLA [6 TUBE]	29.00
RADIOLA SUPER HETERODYNE	210.00
ATWATER KENT	52.00
NEUTRODYNE	35.00

Seventeen [17 only] miscellaneous used and overhauled sets at only $10 each.

CABLE PIANO COMPANY,

WABASH AND JACKSON.

1927 MODEL 6 TUBE RADIO IN BEAUT. console cabinet with Utah built-in speaker, tested Sonatron tubes, storage and B batteries, all comp., for $80; worth $250. 6618 Cottage Grove-av. Fairfax 2234.

RADIOS REPAIRED, AERIALS INST'D; expert service; reas. rates. Ph. Laf. 6101.

MILLER RADIO SERVICE.

STANDARD 5 TUBE RADIO, 1 WK. OLD; beaut. tone; distance getter; complete, $65, worth dble., part cash. 434 W. 66th-pl., 2d. Eng. 1683.

ALL MAKES RADIOS BUILT TO ORDER by experts; satisfaction guaranteed; references furnished; very reasonable. MR. MANN. Sunnyside 3362.

WILL EXCHANGE MY BEAUTIFUL LOT on North Shore, 50x135, on electric transportation, beautiful location, for good radio. Address E O 184, Tribune.

PH. KEDZIE 7009—HOUSEHOLD APL. CO., 3056 W. Mad. All makes radios repaired. We are experts. Always a little cheaper.

B.-T. COUNTERPHASE SIX, INCLUDING tubes, cabinet with built-in loud speaker; $85. Briargate 0119.

BEAUTI. CONSOLE RADIO; 5 TUBE, CUTS through local; real bargain. 5490 Greenwood-av. Midway 7885.

FINE CONSOLE RADIO, 5 TUBE, GOOD ON distance; will sell reasonable. 5324 Harper-av., Apt. 2-B. Fairfax 9220.

INSTRUCTION.

SYNCOPATE AXEL CHRISTENSEN WAY—Piano, sax., banjo, organ, etc. Christensen Schools, 20 E. Jackson, 526 S. Western, 953 Belmont, 718 W. 63d, 3945 W. Madison, 2200 S. Crawford, 2602 Milwaukee. Booklet free.

LANGUAGES—FRENCH, SPANISH, GERman, Italian, English, etc. Day or eve. classes. Berlitz School of Languages, 56 E. Congress. Harr. 0392. Evanston, Univ. 1860.

SHORTHAND, BOOKKEEPING, TYPEWRITing. Shorthand Coach School, 431 S. Wabash-av., Rm. 1004. Wabash 3732.

FRENCH—COMP. TEACHER TO YOUR PURpose; reas. 538 Deming-pl. Moh. 0466.

INDIV. AND CLASS INSTR. IN MODERN harmony. 820 Kimball Bldg. Wab. 0668.

LEARN HOW TO MAKE YOUR DRESSES; 6 2 hr. less., $5. Address D A 566, Tribune.

FRENCH-SPANISH—COMP. NATIVE TEACHers. 7th flr., 21 E. Van Buren. Har. 1451.

DOGS, BIRDS, POULTRY, ETC.

Dogs.

352 W. MADISON-ST.

WEEK END SPECIAL.
WE SHIP EVERYWHERE.

300 farm raised puppies; bull pups, $5; fox terr., $3; Esk. or Pom. Spitz, Collies, Shepherds, $4; Airedales, ped. Police, ped. Pekes, Wire Haired Terr., $15; Amer. Bull Terr., Boston, Cocker, Mixed pups, $1. Grown long nosed Collies, Boston, Hound, Chows, Wires, many others. Cheap. Open daily, Sun. till 10 p. m.

327 W. MADISON-ST.

DOGS OUR SPECIALTY.

BEAUTIFUL LITTER OF PED. CHOWS OUT OF CHAMP. LENMING, $40.

2 LITTERS, PED. BOSTONS, SEAL BRINDLE, GOOD HEADS, $15 UP.

2 LITTERS OF PED. BLACK POMERANIANS, THE KIND YOU LIKE TO OWN; WEIGHT 1½ LB., FROM $30.

PED. RED COCKER SPANIELS, BEAUTIES, PRICED TO SELL.

Real toy fox terr. puppies, cheap. Esk. or Pom. Spitz, Collies, Shepherds, Brindle Bulls, many others too numerous to mention. Grown Police, Bostons, Pointers, Pekingese, Poms, Wires, Collies, Eng. Bull Terr., Russian Wolf Hound, and others cheap. Cats, Parrots, Canaries, $6. Ferrets, Pigeons, etc.

OPEN DAILY AND SUN. TILL 10 P. M.

327 W. MADISON-ST.

26 NORTH WELLS-ST.

JUST OFF MADISON-ST.

Largest loop dog market; 200 puppies and dogs; litter pedigreed Chinese red chows, 3 months, $25 and $35; real English fox terriers, $10 up; bull and fox terriers, $3; toys, shepherds and collies, $4; spitz, $5 and up; German police, pedigreed, $10 and up; airedales, wire haired, Bostons. Many others. Rabbit and coon hounds, $10 and $15. Open daily and Sunday till 10 p. m. We buy and sell.

SELLING—100 DOGS.

Spitz, collies, shepherds, fox terriers, $3 to $10; ped. police pups, $15; grown Spitz, $12; beautiful chows from $40; grown police dogs, Bostons, chows, wire haired fox terriers and many others, cheap. Open all day Sunday.

2418 W. NORTH-AV.

ST. BERNARD PUPS.

Extra large pups, sired by Champion Pythagoras; reasonably priced. Riverdale Kennels, Highland Park, Ill. Ph. Libertyville 606 W-2.

1307 N. CLARK-ST.

200 pups: Police, chows, wires, Bostons, spitz, fox or bull terriers, setters, collies, grown dogs, beagles, Eskimos. Op. eves., Sun.

FOR SALE—CHEAP, 2 PEDIGREED FEmale walker, wolf, fox and rabbit hounds; will sell one or both; make me an offer; must sell. Joseph Pondelik Jr., 5207 W. 22d-st., Cicero. Ph. Cicero 2655.

SMOOTH HAIRED FOX TERRIER PUPS, out of blue ribbon stock, 4 males, 2 females, 2 mos. old. 10235 Elizabeth. Beverly 0670.

GROWN AND PUPS, BOSTONS, CHOWS, hounds, Danes, spitz, airedales, cheap; collies, fox and bull terriers, $3; burglar proof watch dogs, $5. 3845 Chicago-av. Op. Sun.

FOR SALE—TWO REGISTERED PONIC pointers, 3 and 4 years old; well broken. For particulars write JAMES SHOAFF, Shelbyville, Illinois.

THREE BEAUT. LITTERS PED. TOY BOStons to select from, $10 up. See this healthy stock before buying. Linc. 8813.

FOR SALE — WIRE-HAIRED FOX TERrier, male, 2 years old, gentle, affectionate, excellent type; reas. Phone Glencoe 1035.

BOSTON, POMERANIAN, GERMAN POLICE, toy collies, Spitz; 100 pups, $2-$5; watch dogs, $3; all breeds. 3357 S. Michigan-av.

CHOW CHOW PUPS—HUSKY, PED., FROM champion bred female and prize winning male. 4903 W. Ainslie-st.

WIRE HAIRED FOX TERRIER PUPPIES. Stylish and attractive. Bred from the best. 4847 W. 24th-pl., 1st floor.

LGE. SELECTION OF BOSTONS, ALL AGES. Also beau. litter of toy fox terriers. Hirsch's Dog Shop, 1807 W. Madison.

TRAINED LLEWELLIN SETTER, 3 YRS. old. Very high class. J. M. Morgan, 5456 Greenwood-av. Fairfax 2753.

LEAVING CITY, MUST SELL GERMAN POlice dog with 7 pups; has won 2 ribbons; cheap. Superior 4980. Room 1118.

BOSTONS, REAL BEAUTIES; CLEAN, fresh stock at reasonable prices. 7611 S. Halsted-st.

CHOW PUPPIES—6018 MARMORA-AV., NR. 6000 Elston. Phone Newcastle 1721.

PED. GER. POLICE PUPPIES, $15. BEAUties. 1951 Mohawk-st., near Center.

POLICE DOG, PED. STRAIN VON WOLFentrem, 1 yr., female, cheap. 3114 W. 61st.

BOSTON PUPS—3 MO.; MALE CHOW 1¼ yrs., ped.; reas. 3623 N. Seeley. L.V.1038.

POLICE PUPS, PED., REG., $150 VAL., $50; priv. party. Wellington 9740.

GERMAN POLICE DOG, PEDIGREED, male. 6847 Emerald-av. Englewood 5688.

COCKER SPANIEL PUPPIES, CHAMPION stock; reas. Address F 557, Tribune.

PED. GERMAN POLICE PUPPIES, 2 MOS. old. Pr. $15. Res., 1960 Fremont-st.

CHOW CHOW PUPPIES—3645 N. WHIPPLE. Ph. Juniper 1602.

BOST. BULL TERRIERS, CHEAP; OWNER going away. 4921 Calumet. Ken. 9076.

MUSICAL INSTRUMENTS.

Pianos and Players.

SALE OF USED GRANDS.

Every one reconditioned and fully guaranteed; many standard makes, such as KRAKAUER, STEINWAY, JESSE FRENCH & SONS, WAITE, MADISON, and many others. Prices $385 to $475, $575 and up to $785, for extra fine $1,150; grand, satin finish, brown mahogany case; used less than 3 months. Trade in your upright and get a practically new grand at about half price on this sale. Free delivery. Terms as low as $35 down, $3 a week.
RALPH B. WAITE PIANO CO.,
Grand Pianos a Specialty.
FOURTH FLOOR,
218 S. WABASH-AV.
McClurg Bldg. Over "BRENTANO'S."
We Close at 5:30 p. m.

"SEE US BEFORE PURCHASING."
2 Kimball Grands, fine tone, $445-$465.
3 Small size grands, almost new, $285-$335-$365.
1 Concert Grand, late style, $985.
EXCHANGE DEPT.,
THE BALDWIN PIANO CO.,
323 S. Wabash-av. Harrison 4883.
Open evenings.

BABY GRAND PIANO—BEAUT. TONE AND in perfect condition. Demonstrator, but guaranteed as new. Sale price new, $950; for quick sale, $465; reasonable terms. Mr. H. H. Cook, Grand Dept., 5th floor, STORY & CLARK PIANO CO., 173 N. Michigan-av.

FOR IMMEDIATE SALE AT BARGAIN—Good reason for selling my beautiful Adam Schaaf grand piano; like new; can be seen at Adam Schaaf store, 319 S. Wabash-av. Ph. Harrison 8731.

USED PIANOS FOR GOOD HOMES FROM good homes. Very convenient terms—as low as $5 monthly. LYON & HEALY BASEMENT PIANO STORE, Wabash at Jackson.

15 PLAYER PIANOS, ALL MAKES, TO close out from $150 to $300; must have room; every one a bargain. 2255 W. Madison-st. in store.

USED "DIMINUTIVE" SIZE UPRIGHT, $115. Good tone and action; $5 a month. RALPH B. WAITE PIANO CO., 4th fl., 218 S. Wabash, over "BRENTANO'S"

I WILL PAY CASH FOR A SLIGHTLY USED Steinway grand piano, mahogany. R. W. ANDERSON. Hyde Park 7021.

W. W. KIMBALL CO., 306 S. WABASH-AV. Makers Kimball Pianos, Player Pianos, Phonographs. Bargains in used instruments.

BARGAINS IN 10 NEW PLAYER PIANOS, standard makes; brown mahogany and walnut. BUSH & GERTS, 1640 N. Halsted.

MAHOG. PLAYER, PIANO LIKE NEW, $275; 75 rolls. 4420 S. Mozart-st.

GRAND PIANO—8 MOS. OLD; VERY BRILliant tone. Ph. Lincoln 4780, Apt. 464.

Talking Machines.

PHONOGRAPH SALE.

SLASHING REDUCTIONS.
CONVENIENT TERMS.

VICTOR MAHOGANY UPRIGHT	$21.00
VICTOR MAHOGANY CONSOLE	39.00
SPECIAL COMBINATION with Radio	87.50
BRUNSWICK ART UPRIGHT	27.00
CHENEY PERIOD DESIGN	85.00
BRUNSWICK CONSOLE TWO DOOR	68.00
CABLE UPRIGHT, 35 RECORDS	40.00

EVERY INSTRUMENT GUARANTEED.

CABLE PIANO COMPANY,

WABASH AND JACKSON.

CONSOLE PHONOGRAPH — LOOKS LIKE new, with records; balance due on account, will sell to reliable party for $39; terms $1 per week. P. A. Stark Piano Co., 228-230 S. Wabash.

WILL EXCHANGE FOR GOOD VICTROLA my lot in one of finest North Shore suburbs, on electric transportation, 35 minutes to Loop; excellent location. Address E O 300, Tribune.

SONORA CONSOLE, $98; MAH., QUEEN Anne style, with records. Sonora portable, $55; terms. F. S. SPOFFORD, 7th fl., 209 S. State.

PHONOGRAPHS—$15 AND UP. A-B-C Storage, 2525 W. Madison-st.

Wind, String, Etc.

SAXOPHONE—BUSCHER E FLAT ALTO, silver bell, like new; barg. Hum. 2101. Sam.

FOR SALE—HECKEL BASSOON, 1631 Fargo-av., evenings. C. S. GURNEY.

1 KULIK VIOLIN AND 1 HOPF VIOLIN. Call Juniper 10555.

MACHINERY AND TOOLS.

USED 1 BAG CONCRETE MIXER ON trucks with gasoline engine; ready to go to work. For quick sale $100.
42 ft. Barber-Green portable belt conveyor with Le Roi engine, used 2 wks. Can be seen in Chicago. Bargain. Dravo Equipment, 611 Fulton. Monroe 7360.

200 H. P. G. E. SLIPRING A. C. MOTOR.
250 H. P. Westing. A. C. motor, 514 sp.
60 ft. Locomotive Type Air Compressors.
HARRIS BROTHERS CO.,
35th and Iron-sts. Lafayette 1900.

FAIRBANKS MORSE AIR COMPRESSOR, very cheap. Apply 1249 N. Clark-st.

MUSICAL AND DRAMATIC.

MALE PIANIST DESIRES POS. TO ACCOMP. singer, orchestra, or music store. Address N 414, Tribune.

AUTOMOBILES—GASOLINE.

FRANKLIN

LINCOLN—JUDKINS 5 PASS. SEDAN. We have completely refinished this car in voguish green and black, and its interior and exterior conditions are that of a new car. Mechanically it is 100% and should please the most exacting buyer. The 6 tires are like new and equipment includes trunk, bumper, tandem windshield cleaners, ditch light, etc.; $2,650.

PACKARD—STRAIGHT 8 SEDAN, 7 PASS. In condition equivalent to new and a value we believe you will find impossible to duplicate; complete in equipment. Tires very fine; upholstery perfect; 4 wheel brakes. Over $5,000 was paid for this particular automobile; our price $2,375.

PACKARD—2-26, 1924, SINGLE SIX, 5 PASS. COUPE. Just given a high class Duco Blue; refinished; bright parts replated; mechanically 100%, and operates very smoothly. Has 4 wheel brakes, 5 excellent tires, trunk, bumpers, all other equipment; $1,675.

JORDAN—LINE 8, PLAY BOY, 2 PASS. ROADSTER. With rumble seat; just refinished Carmine Red; black fenders, and looks like new; 5 excellent balloon tires, 4 wheel brakes, and usual equipment; A1 mechanically. We consider this an extremely good value at $1,450.

JORDAN—GREAT LINE 8, BROUGHAM. Refinished Marne Green and a beautiful car in every respect; has 4 wheel brakes, slip covers, 5 excellent balloon tires, springs wrapped, etc.; first class mechanically; $1,475.

WILLS STE. CLAIRE—5 PASS. SEDAN. Evidences the best care, having been in the hands of only one owner; paint and upholstery like new; perfect mechanically; has disc wheels, usual extras, and good tires; $900.

CURRENT SERIES 11 FRANKLIN SPORT COUPE. A low hung, sporty looking Sport Coupe, with rumble seat, by De Causse, in rich Franklin cream and black; has seen only a few thousand miles of careful driving, the tires show little wear, and equipment is very complete; new car guarantee. If you act quick you can save about $750.

LIBERAL TERMS. TRADES.
OPEN EVENINGS AND SUNDAY.

Franklin-Butler Motors

2251 Michigan-av. Victory 4210.
5450 Broadway. Edgewater 7510.
808 Grove-st., Evanston. University 782.

CAN YOU USE $300 OR MORE?

Foolish Question—Who Couldn't?

Well, some folks cannot see an opportunity but you will appreciate, at least, allow us to show you how easily this could be done.

If you are in the market for a nearly new or slightly used car, be sure for your pocketbook's sake—see first our late model closed and open foreclosed cars.

We have on hand a large assortment which we will sell for less than our equity.

All cars are guaranteed. You can save 50 to 75% off list.

We will not charge you anything for investigation, and we will be only too glad to consider any reasonable offer.

COME EARLY TO
Manufacturers Finance Trust
5056 BROADWAY.
463 N. RACINE.
Or if more convenient call for appointment. Ravenswood 1674 or Monroe 0256.

Dodge Brothers

PRICES REDUCED ON ALL USED CARS

1925 DODGE SPECIAL ROADSTER	$685
1926 DODGE DE LUXE SEDAN	$815
1926 DODGE SPECIAL SEDAN	$785
1925 DODGE SPECIAL SEDAN	$685
1926 DODGE SPORT TOURING	$785
1926 DODGE VELOUR SED.; 400 MI.	$895
1924 CHEVROLET COUPE	$70
1924 FORD TOURING	$65
1924 NASH SEDAN	$495
1925 FORD SEDAN	$175
1923 HUDSON COACH	$175
1926 FORD COUPE	$275

TERMS.

DASHIELL MOTOR CO.
2522 Michigan-av.
CALUMET 7314

WHAT TO USE FOR MONEY

WAS THE PROBLEM OF A FEW.

ANYWAY

One of Chicago's largest finance companies offer, to responsible individuals or dealers. '26 Hudson coach, '26 Paige landau sedan, '25 Ford coupe, '26 Moon sedan, '26 Overland sedan, '27 Buick coach, '26 Willys-Knight sedan. No reasonable offer refused. 25% down, balance 18 months. Please do not call before Sunday, November 7th, and between the hours of 11 a. m. and 4 p. m. only.
5627 S. WABASH,
GARAGE AT REAR.
BUY YOUR CAR FROM A FINANCE CO.

M. B. MOTOR SALES

75 late models to select from. All have been rebuilt, refinished and guaranteed.
AT A VERY BIG SAVING.

1927 Pierce "80" Sedan	
V-63 Cadillac Sedan	$1,675
1926 Hudson Brougham	950
1926 Hudson Coach	585
1926 Nash Sedan	875
1926 Dodge Sedan	675
1926 New Day Jewett	795
1926 Hupmobile Sedan	750
1926 Oakland Landau Sedan	850
1926 Essex Coach	460
1926 Buick Sedan	825
1925 Buick 4-pass. Coupe	850
1925 Buick 7-pass. Master 6	850
1926 Chrysler Roadster	725
1926 Willys-Knight Sedan	725
1926 Chrysler Coach	725
1924 Wills Ste. Claire Sport	375

MANY OTHERS TO SELECT FROM.
2211 S. MICHIGAN. VICTORY 6086.

BUICK—'26, 4 DOOR SEDAN	$875
Nash, '26, Advanced 6 sedan	875
Hudson, '26 brougham	950
Chrysler, '26, 6-70 brougham	785
Chandler, '26 sedan	850
Dodge, '26 Special coach	675
Dodge, '25 B sedan	475
Dodge, '25 B coupe	450
Dodge, '26 sport roadster	550
Dodge '26 sport touring	475
Ford, '26 tudor sedan	350
Ford, '26 coupe	325
Ford, '26 fordor	300
Ford, '25 tudor, balloons	245

Terms or trade. Always open.
3327 Milwaukee-av. at Crawford.

Unheard of Values

NEW CAR GUARANTEE.
TERMS TO SUIT.

Nash, 1926 Sedan	$895
Buick, 1925 5 pass. Sedan	$825
Buick, '26 Brougham, fully eq.	$1,095
Chevrolet, 1926 Sedan	$495
Chevrolet, 1926 Coupe	$415
Dodge, 1926 Sedan	$835
Essex, 1925 Coach	$265

Open evenings and Sunday.
4026 Irving Park-blvd.

Used Cars—Overstocked.

Sacrifice the Following:

1—1923 Chevrolet Sedan	$150
2—1924 Chevrolet Tourings, each	$75
1—1924 Chevrolet 4 pass. Coupe	$235
1—1926 Chevrolet Coach	$550
1—1922 Dodge Roadster	$150

DUCY-YETTER CHEVROLET SALES,
4741 Cottage Grove. Drexel 4506.

NOTHING DOWN. NO INDORSEMENT.

30 cars of various makes; pay in 48 weeks. 1418 Irving Park-blvd.

Taximen, Attention!

Cadillac sedan V-63, perfect condition, only $550 down.

Buick sedan, 7 pass., 4 wheel brakes, low mileage, $350 down. Always open. 5107 N. Clark.

Repossessed Bargains.

1926 Hudson Brougham	$975
1926 Oldsmobile Sedan, 4-door	895
1926 Oldsmobile Coach	875
1924 Jewett Coupe	275
1925 Willys-Knight Coupe Sedan	700
1926 Pontiac Coupe	695
1926 Overland Whippet	675

NORTON TRUMBLY MOTOR,
7615 S. Halsted-st.

12—Business Closed Cars—12

Coupes, coaches, and sedans reduced today. Small down payment and your winter comfort is insured. Community Motors, Inc. 7715 S. Halsted-st.

DEALERS NOTICE!

We have several excellent used cars which we will sell at real bargains. See SORENSON, 2329 Michigan-av. Calumet 4702.

STUDEBAKER—COUNTRY CLUB COUPE, FLINT SPORT COUPE, LATE MODEL, LOCO. JR. 8 5 PASS. SEDAN, 1926, PIERCE ARROW, 5714 Brwy. Longbch. 7273.

HUDSON—'26 SEDAN, LIKE NEW	$950
Wills St. Claire, '25 Sedan, perfect	$1,350
Studebaker '25 Sedan, a dandy	$650

6104 Cottage Grove. Open eves. Dorch. 5100.

USED CAR BUYERS—
Call Midway 6356; any make; any price.

AUTOMOBILES—GASOLINE.

FORDS Bank Sale

Authorized by the Irving Finance Company
THESE CARS WILL BE SOLD ON SUNDAY, NOV. [illegible] AT 9 A. M., WITHOUT RESERVE.

Cars open for inspection [illegible] Nov. 6th.
Cars will be refinanced to [illegible]

NO. 10—RUNABOUT [illegible]
NO. 11—RUNABOUT [illegible]
NO. 12—RUNABOUT [illegible]
NO. 13—RUNABOUT [illegible]
NO. 14—RUNABOUT [illegible]
NO. 15—TOURING [illegible]
NO. 16—TOURING [illegible]
NO. 17—TOURING [illegible]
NO. 18—COUPE [illegible]
NO. 19—COUPE [illegible]
NO. 20—FORDOR [illegible]
NO. 21—FORDOR [illegible]
NO. 22—TUDOR [illegible]
NO. 23—TUDOR [illegible]
NO. 24—TUDOR [illegible]
NO. 25—TUDOR [two weeks old] [illegible]
NO. 26—BUICK TOURING [illegible]
NO. 27—STUDEBAKER ROAD[STER] [illegible]
NO. 28—ONE TON FORD TRUCK, PAN-EL BODY, 1925 [illegible]
NO. 29—ONE TON FORD [TRUCK,] STAKE BODY, CLOSED CAB [illegible]
NO. 30—ONE TON FORD [TRUCK] CHASSIS [illegible]

4070 BROADWAY

FREE Handling Charge AND INSURANCE GAS AND OIL AND '27 LICENSE ON Closed Car Bargains

		Was	Now
	Hudson Brougham	$1,[illegible]	[illegible]
1926	Ford Coupe	[illegible]	[illegible]
	Nash Touring	175	[illegible]
	Buick Master 6 Coupe	1,0[illegible]	[illegible]
1925	Willys-Knight Cou. Sed.	1,2[illegible]	[illegible]
1925	7 pass. Peerless Sedan	1,0[illegible]	[illegible]

All cars newly painted and reconditioned.
HARRY J. MAPP, Inc.
6739 S. WESTERN-AV.

3 DAYS ONLY

61 Cadillac touring, like new [illegible]
1924 Willys-Knight coupe sedan [illegible]
1924 Studebaker 5 pass. sed., perf. [illegible]
1923 Jordan brougham, like new [illegible]
1925 Moon sedan, special [illegible]
1925 Overland sedan, good condition [illegible]
1923 Apperson touring, perfect mir. [illegible]
Willys-Knight touring [illegible]
1923 Studebaker 5 pass. sedan [illegible]
1924 Willys-Knight coupe sedan [illegible]
1923 Studebaker touring [illegible]
1923 Studebaker roadster, see this [illegible]
Late Overland touring [illegible]
Ford coupe, fine condition [illegible]
Willys-Knight 70 demonstrator, at a big saving [illegible]

MANY OTHERS

All cars reconditioned in our own shop and newly painted.
Trade in your old car as down payment.

Mapp Motors, Inc.
7637 S. Halsted. Stew. 11[illegible]

MAMMOTH SALE

REPOSSESSED CARS.
REAL BUYS.

To be sold by large Finance Company; can be had at less than outstanding [illegible] due on notes. No reasonable offer [illegible] Look at these cars first and save [illegible] money.

OLDSMOBILE TOW TRUCK.
CHEVROLET TOURING.
ESSEX COACH.
MAXWELL TOURING.
CHANDLER TOURING.
CHEVROLET TOURING.
CHEVROLET SEDAN.
CHEVROLET TOURING.

Can be seen at
5057 BROADWAY.
Open all day and evenings.

AUBURN 6 SEDAN, 1926

This car is 90 days old being sold for [illegible] off original price. 1444 S. Michigan.

AUBURN—6-66, 1926 SEDAN; MUST SELL FOR COST; ONLY $310 AND 360 NOTES. WELLINGTON 7802.

AUBURN — ROADSTER, LATE '26; LIKE new; run 1,200 miles; 6 new tires; [illegible] cash. Nevada 7706.

AUBURN—'26, WONDER SEDAN; [illegible] beauty; $950; terms. 2376 Milwaukee-av. Always open.

AUBURN — SEDAN, '25, 7 PASSENGER, just like new, $725, terms. 2376 Milwaukee. Always open.

AUBURN—'26, ROADSTER; 8-88; [illegible] est in city; $875; terms. 2376 Milwaukee. Always open.

BUICK—1926 SEDAN, 4 DR., MASTER [illegible] 5 pass.; fully equipped; almost brand new; must sell at once; $1,095. Can arrange terms or take small car in trade. Miss O'C[illegible] 6429 South Campbell-av. Prospect 65[illegible]

BUICK—LATE 1923, 7 PASS. TOUR. [illegible] car is in excellent running condition; [illegible] paint and 5 splendid cords; $275. [illegible] MOTOR CO., Factory Branch, 21st and Calumet. Cal. 0782. Open eves. Sun.

BUICK SEDAN, 1925.

Standard 6, fully equipped, like new. Sacrifice for quick sale. Terms, trade. 6811 S. Halsted-st. Wentworth [illegible]

BUICK SEDAN, 1927.

Model 27, fully equipped; must sell today; no reasonable offer refused. Call [illegible] 4180. MR. CADY, 839 E. 43d-st.

BUICK 1926 COUPE.

Master 6-48, 4 pass., on a 128 in. wh. base, fully equip., $1,250; $425 dn., 18 mo. [illegible] Moss Auto Sales, 712 E. 61st-st. H. P. [illegible]

BUICK — 1925 STANDARD 6 COACH; [illegible] inal finish, like new; fully equipped; [illegible] sacrifice for $725. 3111 Franklin-blvd. [illegible] apt. Van Buren 3583.

BUICK—1926 SEDAN, $850; VERY [illegible] cond. all around; fully equipped; [illegible] car guar.; terms or trade. Always open. [illegible] W. Madison.

BUICK—'26-20 SEDAN; LOOKS AND [illegible] like new; perfect throughout; low mileage; specially priced for immediate sale at [illegible] terms. 5057 Broadway.

BUICK—1926 BROUGHAM; DRIVEN [illegible] miles; give new car guar. and [illegible] sell at a bargain; take car in trade. Always open. 2810 W. Madison.

BUICK '27 BROUGHAM

at a big saving. 712 E. 61st.

BUICK 26-40 SEDAN.

Master Six Tudor, like new [illegible] Lange, 2625 Milwaukee-av. Spauld. [illegible]

BUICK—1926, 4 PASSENGER COUPE, driven 5,000 mi.; cannot be told from new; $950; terms, trade. 2275 Milwaukee.

BUICK—MASTER 6 COACH, LAST OF [illegible] series; like new; equip.; best buy; [illegible] terms. 4610 Washington. Austin [illegible]

BUICK—'27, BROUGHAM; DR. [illegible] cost new $2,200. Price for quick [illegible] $1,585; terms, trade. 2275 Milwaukee.

BUICK—1927-47, LATEST SERIES MASTER 6 sedan; equipped; our price $1,475. 4610 Washington-blvd. Aus. 0373.

BUICK—1926 MASTER 6 2 DOOR [illegible] driven 3,000 miles; fully equipped; [illegible] terms, trade. 2275 Milwaukee.

BUICK—'25 SEDAN MASTER; BAL. [illegible] 4 whl. brakes; equi.; $695; terms, trade. 6524-26 Cottage Grove-av. FITZPATRICK.

BUICK—COACH, '26; 5 BALL. TRS.; 4 WHL. brakes, bmprs.; $625; gar.; tms. Open eves. and Sunday. 1741 W. Madison.

BUICK—1925 MASTER COACH; [illegible] Good tires; fully equipped; [illegible] S. Halsted-st. Triangle 7511.

BUICK—1925 SEDAN MASTER 6; [illegible] 3,000 miles; looks and runs new; [illegible] terms, trade. 2275 Milwaukee.

BUICK—1926 MASTER 6 COACH; [illegible] ically perfect; $950. Mohawk [illegible]

BUICK—SPORT TOURING CAR, 1925; [illegible] tor in A1 condition. Juniper 16[illegible]

BUICK—TOURING, 5 PASS., $475; [illegible] DENEMARK, 3860 Ogden. Lawn. [illegible]

BUICK—COACH, LATE '25; YOUR C[illegible] of 3; bal. tires, 4 whl. bks. 2500 S. [illegible]

BUICK—COACH, EARLY '26; A-1 [illegible] tion. EDMISTON, 604 Arlington-pl. [illegible]

BUICK—1927 SEDAN, DR. 2,000 MI. [illegible] terms, trade. 2275 Milwaukee.

BUICK—COUPE, $415; DRIV. [illegible] tie; 4 pass.; terms. 4701 Madison.

BUICK—1926 SEDAN; DR. 3,000 MI. [illegible] 025. Terms, trade. 2275 Milwaukee.

AUTOMOBILES—[illegible]

BUICKS! [illegible]

1925 Master Sedan, 2 [illegible]
1925 Master Sedan, 4 d[illegible]
1926 Master Sedan, 4 d[illegible]
1926 Standard Sedan, [illegible]
1926 Master Sedan, 3 [illegible]
1926 Master Sedan, 2 do[illegible]
1926 Master Sedan, 4 d[illegible]
1926 Master Country Cl[illegible]
1926 Master Coupe, 4 p[illegible]
1-3 down, bal. 18 mo[illegible]
FITZPATRICK [illegible]
6524-26 Cottage Grove-[illegible]

BUICK 192[illegible]

Here is an opportunity [illegible] fine car at a good pri[illegible] tionally fine care and [illegible] dition. Your thorough [illegible]
S. & L. MO[illegible]
Authorized Lin[illegible]
3812 S. Wabash. [illegible]

BUICK VI[illegible]

[illegible]

BUICK BA[illegible]

[illegible]

BUICK 192[illegible]

[illegible]
JACKSON PA[illegible]
7134-36 Stony Island[illegible]

BUIC[illegible]

[illegible]
LANGE BUICK DEAL[illegible] at Belmont-av.

Buick 1926 2 [illegible]

Standard 6, fully e[illegible] ish and upholstery li[illegible] 2,000 miles; terms.
JACKSON PA[illegible]
6518 Cottage Grove-[illegible]

BUIC[illegible]

RECONDITIONED A[illegible] BUICK MO[illegible]
3900 South-pkwy.
Douglas 1403.

BUICK—MASTER 6 4 [illegible] tor thoroughly inspe[illegible] 5 good cords. Wonderf[illegible] $785. BUICK MOTOR [illegible] 21st and Calumet. C[illegible]

BUICK CO[illegible]

Master 6, fully equip[illegible] balance $54.43 month. [illegible] ING CO., 5107 N. Clar[illegible]

CADILLAC—PHAETON [illegible] mechanically; just re[illegible] thistle green and equipp[illegible] excellent tires, 2 bump[illegible] ter, lock, windshield wi[illegible] popular 4 passenger an[illegible] ing appearance. An [illegible] price of $450. Chicag[illegible] Michigan-av. Calumet [illegible]

CADILLAC SPC. COA[illegible] Cadillac 7 pass. seda[illegible] Cadillac 5 pass. sedan [illegible] Cadillac 63 touring [illegible] Cadillac 61 sedan, 5 p[illegible]

EMIL DE[illegible]
3860 Ogden.

Cadillac V-[illegible]

Refinished in a rich [illegible] upholstery is as clean [illegible] pearance of brand ne[illegible] mechanically this car i[illegible] tion. Call for demonst[illegible]
S. & L. MO[illegible]
Authorized Lin[illegible]
3812 S. Wabash.

CADILLAC [illegible]

New series, 4 pass. [illegible] $3,700; will sell for [illegible] bal. 12 mo.; new car [illegible] rigid inspection. Ph. So[illegible] onstration.

CADILLAC 1[illegible]

New Series, 3-14, 4 [illegible] equipped; run 6,000 m[illegible] 250; $750 dn., 18 mo. [illegible] st. Hyde Park 5887.

Cadillac 57 V[illegible]

$295; 5 new tires; [illegible] condition throughout. [illegible] Crerlow [illegible]

CADILLAC—V-63, 5 [illegible] like new; taupe ve[illegible] tires; excellent value[illegible] terms. This car tak[illegible] NELSON BROTHERS [illegible]

CADILLAC—CUSTOM [illegible] en very little; pract[illegible] new $4,750; for quic[illegible] trade. 2275 Milwauk[illegible]

CADILLAC—1927 SPO[illegible] WILL LOSE [illegible] WELLINGT[illegible]

CADILLAC—SEDAN, [illegible] and Sun., 11-3. 234[illegible] Hoagg.

CADILLAC—'25 DE L[illegible] Cadillac 61 4 pass. [illegible] ATLAS SECURITIES [illegible]

CADILLAC — V 63 [illegible] fully eqp. MRS. F. [illegible] st. Buck. 2654.

CADILLAC — 59, 4 [illegible] $275. Berwyn 1445.

CADILLAC—57-D. L. [illegible] tires; $350. 4236 [illegible]

CHANDLER—1926, 7 [illegible] mortgage. 1240 S. [illegible]

CHANDLER—1926 [illegible] $675. Terms, trade. [illegible]

CHEVROLET [illegible]

Fully equipped, ball[illegible] finish like new; A-1 [illegible] terms.
JACKSON PA[illegible]
7134 Stony Island-a[illegible]

CHEVROLET [illegible]

Exceptionally clean [illegible] disc wheels; only $4[illegible]
JACKSON PA[illegible]
6518 Cottage Grov[illegible]

CHEVROLET—SEDAN [illegible] Perfect condition; dr[illegible] miles; has 5 A1 ball[illegible] spotlt, stoplt, w. s. [illegible] etc. Must sell barga[illegible] trade. 2901 Lawren[illegible]

CHEV. 1926 [illegible]

LEAVING TO[illegible] 5 new tires, car lik[illegible] PRI. OWNER. TERM[illegible]

CHEVROLET [illegible]

Model V; driven o[illegible] all extra equipment; [illegible] $43 a month. 1115 [illegible]

CHEVROLET—SEDAN [illegible] tor. A practically [illegible] price. This car will [illegible] quick. 2504 Milwau[illegible]

CHEVROLET—ANY C[illegible] new Chevrolet Coupe [illegible] driven 500 miles; wi[illegible] 6323 S. Kedzie-av.

CHEVROLET [illegible]

Used 25 days. Mu[illegible] ton. Lake View 3120.

CHEVROLET—LAND[illegible] model; driven a very [illegible] Small down payment; [illegible] munity Motors, Inc. [illegible]

CHEVROLET—TOUR[illegible] driven 500 miles; pe[illegible] tial saving. All Mak[illegible] tage Grove. Dorchest[illegible]

CHEVROLET, [illegible]

Sedans, landaus, [illegible] $400 up; terms, trad[illegible]

CHEVROLET—COACH [illegible] Will be sold for bal[illegible] S. Michigan-av. Calu[illegible]

CHEVROLETS—'26 [illegible] coupe, like new; rea[illegible] Milwaukee-av. Alway[illegible]

CHEVROLET—'23 C[illegible] be sold for charge[illegible] 0340. 2017 Wabash.

CHEVROLET—1926 C[illegible] ped; just like new[illegible] Atlas Motors, Inc., 1[illegible]

CHEVROLET—COUPE [illegible] shutter, 2 bumpers [illegible] new; $450. Ravensw[illegible]

CHEVROLET — SE[illegible] mech. perf.; will [illegible] Can be seen at 2610 S[illegible]

CHEVROLET—LAND[illegible] like new; fully [illegible] trade; terms. 6 E. [illegible]

CHEVROLET—1926 [illegible] $450; fully equipp[illegible] Wentworth 8241-2.

CHEVROLET—COAC[illegible] priv. party; $475. [illegible]

CHEVROLET—4 DR. [illegible] eq.; like new; guar. [illegible]

CHEVROLET—1924; [illegible] N. Richmond.

CHRYSLER—MOD. [illegible] months by careful [illegible] equip.; guar.; term[illegible]

CHRYSLER—1926 4 [illegible] fect running order, [illegible] sacrifice. Address [illegible]

CHRYSLER—70 RDS[illegible] guar.; $775, tms. [illegible]

CHRYSLER—1926 [illegible] mi.; $675; terms, [illegible]

CHRYSLER—COACH [illegible] 700 mi.; fully equi[illegible]

CHRYSLER—'25 SE[illegible] equipped; guar.; te[illegible]

CHRYSLER 70—RDS[illegible] ATLAS SECURITI[illegible]

CHRYSLER—'26 4-[illegible] like new; guar.; te[illegible]

AUTOMOBILES—GASOLINE.

BUICKS! BUICKS!

FITZPATRICK MOTORS.

BUICK 1925 SEDAN

S. & L. MOTOR CO.,
Authorized Lincoln Dealers.
3812 S. Wabash. Blvd. 9100.

BUICK VICTORIA.

BUICK BARGAINS

BUICK 1927 COACH.

JACKSON PARK BUICK CO.
7134-36 Stony Island-av. Mid. 1460.

BUICKS.

Buick 1926 2 Pass. Coupe.

JACKSON PARK BUICK CO.

BUICKS.

BUICK COACH, '26.

EMIL DENEMARK

Cadillac V-63 Victoria

S. & L. MOTOR CO.,
Authorized Lincoln Dealers.
3812 S. Wabash. Blvd. 9100.

CADILLAC SPORT.

CADILLAC 1926 SEDAN.

Cadillac 57 Victoria Coupe.

CHEVROLET 1925 COACH.

JACKSON PARK BUICK CO.

CHEVROLET 1925 SEDAN.

JACKSON PARK BUICK CO.

CHEV. 1926 COUPE, $445.

CHEVROLET 1926 LANDAU

CHEVROLET COACH, 1927.

'27 BROUGHAM

CHEVROLET 1926 MODELS

AUTOMOBILES—GASOLINE.

CHRYSLER SEDAN.

Owner wanted a sport model for use in California, so this fine car was sacrificed at a low figure. Tires have little mileage and engine performs very efficiently. Equipped with spotlight, spare tires, bumpers, and other extras. Worth much more than present price of $785. Terms. 5 days' driving trial. Studebaker Branch, 2659 Milwaukee.

CHRYSLER 80 ROADSTER.

Brand new. Because of financial reverses our customer authorizes us to offer for sale his credit of $800, which applies on the above described car. This is a rare opportunity to purchase a high grade, brand new car at a very big saving. Call for Mr. Lioner, 2508 Milwaukee-av.

CHRYSLER 1926 COACH.

Model 58, fully equipped; 5 very good balloon tires, Duco finish, four wheel brakes; A1 mechanical condition; terms.

JACKSON PARK BUICK CO.
7134-36 Stony Island-av. Mid. 1460.

CHRYSLER 70 SEDAN.

Carefully driven but a short time and like new throughout. Fully equipped and guaranteed. Specially priced. Easy and terms.

2457 S. MICHIGAN-AV.

CHRYSLER "60" SEDAN.

Like new in every way. Fully equipped. A real buy at $1,165 for quick sale.

Chicago Velie Sales Co.,
2240 S. Michigan-av.

CHRYSLER "70" COACH.

'26 mod., 6 cyl. dem. New car guar., $950.
RITT MOTOR CO.,
2605 N. Halsted-st, Buckingham 0298.

CHRYSLER 70 COACH, '26.

3 months old, $985; terms. Always open. 5107 N. Clark.

CHRYSLER—4 DOOR SEDAN, 1926, DRIVen 1,300 miles, fully equipped; give new car guar.; $750 cash or terms. Always open.

CHRYSLER SEDAN, 1926.

DODGE SEDAN.

DODGE COUPE.

ESSEX 1926 COACH.

JACKSON PARK BUICK CO.

ESSEX COACH DEMO., '27.

ESSEX FORECLOSURES.

ESSEX COACH, 1926.

AUTOMOBILES—GASOLINE.

FORDS—1,000—FORDS

Biggest Drop Ever Known.
$10 Cash—No Extra Charges.
1926 STATE LICENSE FREE.
Cpes., Seds., '23-'25, $90 Up.
Sedans, '25-'26, $175 Up.
Trs., Rdstrs., '23-'26, $40 Up.
90 day written guarantee on all cars.
All kinds of cars taken as first payment.
We have no Branch Stores.
LEVY'S, 724 MILWAUKEE.
Cor. Carpenter. Open Eves., Sunday.

FORDS—FORDS

Special week-end offer for Sat. and Sund. only; we will include
FREE A FORD HOT PLATE CARBURETOR with each used car.
60 cars to choose from, all models, repainted and reconditioned.
90 DAY GUARANTEE.
Open all day Sunday.
T. W. BURTON MOTOR CO.,
AUTHORIZED FORD DEALER.
2826 W. North-av. Armitage 0070.

FORDS—GUARANTEED.

SPECIAL CLOSED CAR SALE.
All models; 50 cars to choose from.
SMALL DOWN PAYMENT.
SNOW BROS.,
AUTHORIZED FORD DEALERS,
1011 SOUTH-BLVD.
Oak Park L to Wisconsin-av. Station.
OPEN EVENINGS AND SUNDAY.
AUSTIN 4422. [Phones] EUCLID 7160.

Fords—Special Sale

250 Cars to Choose From.
40 tourings, rdstrs., like new........$40 up
40 coupes, 1923-'24-'25, like new.....$75 up
35 fordors, tudors, '24-'25, like new..$150 up
90 DAY WRITTEN GUARANTEE.
2739 W. MADISON-ST.

FORDS—300—FORDS

FORD—COUPE, 1925

Garfield Motor Sales Co.,

FORDS—300 CARS.

FORD 1926 FORDOR, $150.

3149 W. MADISON-ST.

FORD COUPE.

Ford Fordor Sedan, 1926.

FORD 1925 COUPE, $165.

FORD 1925 TUDOR, $185.

Ford 1926 Style Coupe, $235.

FORD '26 ROADSTER, $265.

Ford-One Dollar Down,

Ford 1926 Style Sedan, $285.

FORD COUPE, 1926.

FORDS—1926 COUPES, $295.

FAYETTE SPORT, '24.

Ford 1926 Fordor, $425.

HUDSON SEDAN, 1925.

HUDSON COACH.

HUDSON COACH.

HUDSON FORECLOSURES.

Hudson De Luxe Brm., '26.

HUDSON COACH.

AUTOMOBILES—GASOLINE.

HUPMOBILE 1925 SEDAN,

$685.

Fully equipped, including trunk, 5 balloon tires, Duco finish; exceptionally good mechanical condition; terms.

JACKSON PARK BUICK CO.
7134-36 Stony Island-av. Mid. 1460.

HUPMOBILE COUPE.

1924, 4 passenger, overhauled by expert mechanic, so it is now in best of condition; attractive appearance and many extras, including heater, spare tire, bumpers, etc. New tires. Reduced for clearance to $645. Terms or trade. Mr. Farmer, Studebaker Branch, 7605 S. Halsted-st.

HUPMOBILE 8 — SEDAN, 1926; DRIVEN 4,700 miles; like new car throughout; fully equipped at the price of an ordinary car; biggest bargain offered. 1416 W. 63d.

HUPMOBILE — 1925 SPORT TOURING, $395; driven 4,100 miles; balloon tires; fully equipped; new car guar.; terms or trade. Always open. 2810 W. Madison.

HUPP—DEMO., DRI. 1,800 MI.; CAN'T BE told from new; 90 day guar.; full equip., plenty of extras. Your old car as dn. paymt., bal. arr. to suit you. 339 E. 55th-st. Went. 0605.

HUPMOBILE—6 SEDAN, '26, DRIVEN 2,300 miles, fully equipped, with a new car guar.; $895, terms or trade. Always open. 2810 W. Madison-st.

HUPMOBILE—8 CYL. TOUR., 1925; LIKE new in every detail; cost over $2,100; now $875. 2309 S. Michigan.

HUPMOBILE—1925 SEDAN, LIKE NEW, $725. Terms, trade. 2275 Milwaukee.

JEWETT—SEDAN, 1925. CAN'T BE TOLD from brand new and will be sacrificed for quick sale; only $200 down, bal. terms. BANKER'S AUTO SALES, 2610 S. Michigan-av.

JEWETT—1925 DE LUXE SEDAN, $495; driven very little; fully equipped; give new car guar.; terms or trade. Always open. 2810 W. Madison-st.

JEWETT—1924 BROUGHAM, LIKE NEW; seat covers; good tires; exceptional cond.; $190 down, bal. mo. 7647 S. Halsted-st. Triangle 7510.

JORDAN PLAYBOY

STUTZ

Lincoln Judkins Coupe

S. & L. MOTOR CO.,
Authorized Lincoln Dealers.
3812 S. Wabash. Blvd. 9100.

LINCOLN PHAETON.

... tires, collapsible tonneau windshield in rear, trunk and all standard Lincoln equipment. Can be purchased at a substantial saving in price. Call Mr. Barnard. Lake View 8000.

LINCOLN—5 PASS. SEDAN, REFINISHED in beaver brown, renickeled throughout. This automobile will stand the closest inspection. Ben T. Wright, Inc., Authorized Lincoln Dealer, 1111 N. Clark-st.

LINCOLN — SEDAN; LITTLE USED; REfinished like new; equipped; $1,975; terms trade. 6524 Cottage Grove. Mid. 4200. Mr. Edgar.

LINCOLN—1926 5 PASS. SEDAN; BOUGHT in June; slightly driven. This is real sacrifice. Gray, 4502 Brdwy. Sun. 4760.

Locomobile

STRAIGHT 8

Demonstrators

ALL
BODY
TYPES

These cars have been used as demonstrators at our branch offices in the city. They have been driven by our trained salesmen and have received only the best of care. Each car is in perfect mechanical and coach condition and will be sold with

A FULL
NEW CAR
GUARANTEE

Equipment on cars includes bumpers, automatic windshield wiper, rear view mirror, spare tire, tire cover, etc.

If you appreciate a new car in appearance, performance, and service, at a used car price, this is a wonderful opportunity. They are exactly like new in all respects, with very low mileage.

These cars, new, cost from $1,955 to $3,385. We offer them at

$1,000 TO $2,250

Locomobile Co.
of Illinois, Inc.

Open Sundays and Evenings.
Logan Square Branch,
2509 MILWAUKEE-AV.
CAPITOL 0538.

Broadway Branch,
6009 BROADWAY.
LONGBEACH 6424.

Lawrence-av. Branch,
3004 W. LAWRENCE-AV.
JUNIPER 5242.

LOCOMOBILE SEDAN.

AUTOMOBILES—GASOLINE.

Locomobile Sportif

We were forced to repossess and foreclose a 1926 model Locomobile 4 pass. Sportiff automobile, which cost the original owner over $10,000, and we will sell it for the unpaid balance on his notes of $3,350.

This is a rare opportunity to procure a real high class automobile in first class shape for $1,000 cash and balance in 18 monthly payments.

MAXINE FINANCE CORP.,
2612 S. MICHIGAN-AV. 2D FLOOR.

LOCOMOBILE.

48, latest series 7 passenger sedan limousine, in perfect condition throughout; has been driven only a few thousand miles and has the appearance of a new car; original cost $10,525; will sacrifice for immediate sale. MRS. F. G. SAULE, 1045 Michigan-av., Wilmette. Phone Wilmette 2923.

MARMON BARGAINS.
REPOSSESSED.

12 1926 models left. These cars are all like brand new; will sell at a big sacrifice.
TOURING AND SPORT CARS......$1,000 up
STAND. AND DE LUXE CLOSED..$2,000 up
MILLER MOTOR SALES, 4442 IRVING PK.

MARMON—SPORT; GLASS INCLOSURE; 6 tires, Biflex bumpers; recently gone over by Marmon Company; must sell; see this; only $485; terms. 4635 Washington.

MARMON—7 PASSENGER SEDAN; MODEL 74; driven 2,700 miles; substantial saving; private party. Midway 4256.

MAXWELL—1924 TOURING, $95; VERY nice condition all around; fully equipped; bargain for cash, $95. Always open. 2810 W. Madison.

MAXWELL—SEDAN, IN A-1 MECHANICAL condition; like new; equipped; $525. 6626 S. Halsted-st. Wentworth 8241-2.

MOON—SEDAN; A 1926 5 PASSENGER; A buy if ever there was a buy; to use the word new would not overestimate the appearance, the mechanical condition or the riding qualities of this Continental motored, all-year car; its varnished Duco, its balloons, its interior—is that of a car on the showroom ...

... ance $41.50 a month; please do not call before Sunday, Nov. 7, and between the hours of 11 a. m. and 4 p. m. only.
5627 S. WABASH-AV.
GARAGE AT REAR.
BUY YOUR CAR FROM A FINANCE CO.

MOON VICTORIA.

Late model 4 pass. enclosed car. Former owner, Oak Park society girl, gave car careful attention. Equipped with bumpers, spare tire, and additional extras. Handsome finish, and upholstered in Spanish leather. Best of mechanical condition. An unusual buy at $495. Terms. 5 days' driving trial. Studebaker Branch, 2659 Milwaukee-av.

MOON—1925 SPORT ROADSTER, REPOSsessed; $450; terms. 4638 Washington-bl.

NASH

Rebuilt and Guaranteed.

ALL MODELS.

CHICAGO NASH CO.
CALUMET 2000. 2000 MICHIGAN-BLVD.

NASH SEDAN,

Late 1926 Nash Special Six, fully equip. with bumpers, spare tire and lock, snubbers, heater, etc. Driven only a short time; can be bought at a considerable saving. Financing can be arranged with reputable concern. Car may be seen at the Gladstone Garage, 1410 E. 62d-st. Ask for Mr. Haley's car. Owner leaving for California. Car must be sold at once.

NASH ROADSTER, 1926.

This car was delivered new July 3 of this year and has been driven only a few thousand miles. Like new in every detail. Finished in ivory white with green striping. Has 5 balloon tires, disc wheels, 4 wheel brakes, bumpers, etc. Khaki top and side curtains. Will take $1,150 for immediate sale. Mr. Barnard. Bittersweet 2960.

NASH BARGAINS.

NASH

Nash 1926 Light 6 Sedan,

NASH COUPE, '26, $885.

2 pass. special 6. Terms.
5107 N. Clark.

NASH 1926 SEDAN.

NASH SEDAN, '26, $1,185.

NASH 1925 SEDAN.

OAKLAND SEDAN, $685.

OLDSMOBILE COACH.

Oldsmobile—Sedan; '27; $850.
Like brand new. Sunny. 3697

AUTOMOBILES—GASOLINE.

OVERLAND—6, SEDAN; 1925, PERFECT condition. Fully equipped; like new. Heater; $200 down. MR. WITT, Prospect 0500.

PACKARD 6 SEDAN

Late model; 5 pass.; the last word in used automobile; words cannot describe its beauty; mechanically in exceptionally fine condition. Priced below the market.

S. & L. MOTOR CO.,
Authorized Lincoln Dealers.
3812 S. Wabash. Blvd. 9100.

PACKARD COUPE

Here is a car that is nimble—easy to steer—and easy to park, and you will have the constant satisfaction of thorough dependability, brilliant performance, and envied smartness. By all means see this car before you buy.

JOHN S. JACKSON & CO.,
PACKARD DEALERS,
6140 Cottage Grove-av.

PACKARD SEDAN.

This late model 6-33, 7 pass., has the original paint, 5 very good tires, has been completely reconditioned and is sold with a new car guarantee. Ideal for family or for livery use. Can be had at a substantial saving on time payment.

HYDE PARK PACKARD
USED CAR DEPARTMENT.
6534 Cottage Grove-av. Midway 6487.

PACKARD 8 COUPE.

Practically new straight 8, 4 pass., has one shot oiling, etc. Fully equipped, $2,300. $800 down, 18 months to pay. Moss Auto Sales, 712 E. 61st-st. Hyde Park 5887.

PACKARD—STR. 8 SEDAN, 1926, AND 4 PASS. SPORT, 1926. Both 3 mos. old. Just repossessed. SAVE 40%. WELLINGTON 7797.

PACKARD—6, 7 PASSENGER SEDAN, 1926. Used 2 months; can't be told from brand new car; fully equipped; give new car guar. and service. Sell at a bargain. Terms or trade. Always open. 2810 W. Madison-st.

PAIGE SEDAN, 1925.

HARRIGAN,

PAIGE CABRIOLET.

REO SEDAN

$395 CASH.

REO MOTOR CAR CO.,
FACTORY BRANCH,
2441 S. Michigan. Mich. 2002

REO COUPE, 1926.

Rickenbacker Sedan, $685.

ROLLS-ROYCE

TOWN CAR—CABRIOLET.

HARRIS & RODGERS,
2210 S. Michigan-av.

Studebaker 1926 Coach,

JACKSON PARK BUICK CO.

Studebaker Big 6 Sedan.

STUDEBAKER SEDAN, '24.

Overland Sedan, '25, $375.
5107 N. Clark-st.

AUTOMOBILES—GASOLINE.

STUDEBAKER SEDAN.

STUTZ SPORT COUPE.

AUTOMOBILE LOANS.

Money Loaned

ON YOUR CAR.
10 MINUTE SERVICE
PAY BACK MONTHLY,
DRIVE WHILE YOU PAY.

Notes Refinanced

IF YOUR PAYMENTS ARE TOO LARGE NOW WE WILL REDUCE THEM FOR YOU.

Garfield Motor Sales Co.,
S. E. COR. 55th and Wabash.
ENGLEWOOD 0027-0028.

M-O-N-E-Y

Borrow on Your Car
15 MINUTE SERVICE.
No Red Tape. Confidential.
PAY BACK MONTHLY AS YOU DRIVE.

Maxine Finance
2612 S. MICHIGAN-AV.
6154 COTTAGE GROVE-AV.
6501 S. HALSTED-ST.
South Side offices open till 9 p. m.
PHONE ALL DEPTS. CAL. 0063.

NEED CASH?

That immediate personal or business NEED can be quickly met; cash loan quickly on your auto while you drive it.

REFINANCE.

If your present payments are too high we pay up your loan and reduce them for you.

ROYAL FINANCE CO.,
4802 BROADWAY, AT LAWRENCE.
Second Floor. Longbeach 6161. Open eves.

L-O-A-N-S

Car Owners' Finance Co.

A phone call will bring our representative to you week days, evenings or Sundays.
PH. STATE 1919.
Auto loans and notes refinanced. Immediate service. Room 708, 127 N. Dearborn-st.
J. WOOLF.

AUTO LOANS

"Instant Service."
RELIABILITY YOUR SAFEGUARD.
Established 1912.

LEWIS E. BOWER
1240 S. Michigan-av. Calumet 1800.
7912 S. Halsted-st. Open till 9. Vinc. 2900.
6259 Broadway. Open till 9. Rog. Pk. 9000.

Autos—LOANS—Trucks

Borrow on your car or truck. Immediate service. Loans reduced and refinanced.

MOTOR CAR FINANCE CO.,
2724 S. Michigan. Cal. 7119.

CASH IN 10 MINUTES.

Easy auto loans. Drive while paying. Lenient terms. Refinancing, reducing large payments. Quick, courteous service. Strictly confidential.
ROY SPENCER, 105 W. Monroe. Rand. 0991.

BORROW THE A. B. C. WAY
AND DRIVE WHILE YOU PAY.
Prompt, confidential Service.
It will pay you to see us first.
AUTOMOBILE BONDING CO.

AUTOMOBILE STORAGE CO.

GARAGES—FOR SALE & TO RENT.

AUTO ACCESSORIES, REPAIRING.

MOTORCYCLES AND BICYCLES.

AUTOMOBILE STORAGE.

AUTO CREDITS FOR SALE.

MOTOR TRUCKS.

FORD TRUCKS—100

3 MINUTES FROM LOOP.
Big removal sale now on; every truck must go before moving into our new building.
$20 Cash—No Extra Charges.
1926 LICENSE FREE.
$50 UP
Express, canopy, stake, panel, etc.
LITSINGER
MOTOR CO., EDWARD R. LITSINGER, Pres.
757 W. Jackson. Open eves. and Sun.

YELLOW 1 TON

CHICAGO STAKE.

This truck has been run less than 1,000 miles; cannot be told from new; carries regular new truck guarantee and can be bought at an actual saving of $520. Cash or terms.

General Motors Truck Co.,
2247 PRAIRIE-AV. CAL. 5443.

BANKERS SPECIALS.

3½ White.....$1,150
3 Federal.....$ 695
3½ Federal Dump.....$1,425
3½ G. M. C. Dump.....$1,050
2½ Diamond T.....$ 495
Many others. Liberal terms.
1503 S. MICHIGAN-AV.

FORDS—200—TRUCKS.

$20 DOWN; NO EXTRA CHARGES.
1924-1926 Models—$50 Up.
All style bodies. Also dump trucks.
90 DAY WRITTEN GUARANTEE.
WE HAVE NO BRANCH STORES.
724 Milwaukee-av. Cor. Carpenter.
Open eves., Sund. Horses taken in exch.

OVERSTOCKED.

Sacrifice the Following:
1—1925 Dodge Panel Truck.
1—1924 Dodge Screen, Side Truck.
2—Ford Trucks.

Used Truck Bargains

FORD—300—TRUCKS.

MACK 5 TON DUMP

USED TRUCK BARGAINS

Garford Motor Truck Co.,

HARVEY MOTOR TRUCK WORKS

HAULING CONTRACT

AUTOMOBILES WANTED.

Wanted—100 Automobiles.

MOTOR TRUCKS TO RENT & WTD.

HARVEY MOTOR TRUCKS.

PRINTING MACHINERY & SUPPLIES

PRINTING, ENGRAVING, BINDING.

STEAMSHIP LINES.

CONTRACTS TO LET AND WANTED.

TERMS OF SUBSCRIPTION OF THE TRIBUNE.

MEMBER OF THE ASSOCIATED PRESS.

Widower of Slain Choir Singer Grilled at Murder Trial—K. of C. Plan Propaganda Against Mexico

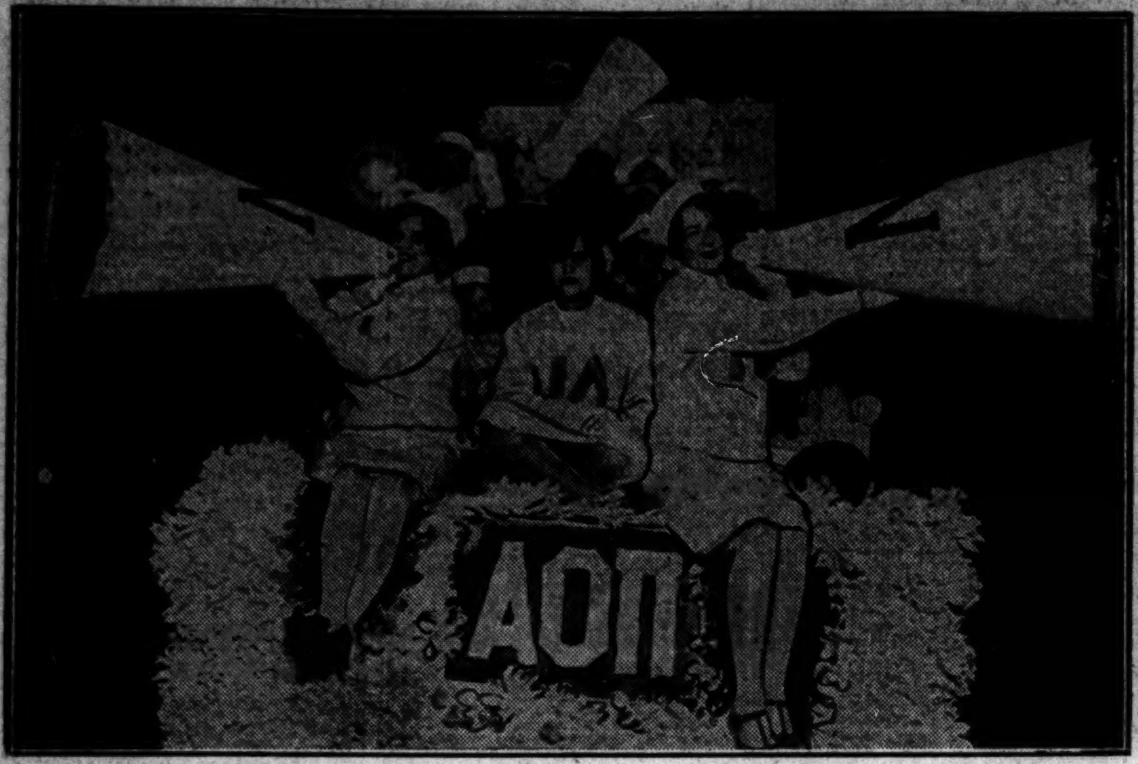

[TRIBUNE Photo.]

NORTHWESTERN UNIVERSITY CELEBRATES HOME-COMING DAY. One of the floats in the parade that passed through Evanston streets last night. The celebration centers around the football game with Purdue at the Dyche stadium this afternoon.

(Story on page 21.)

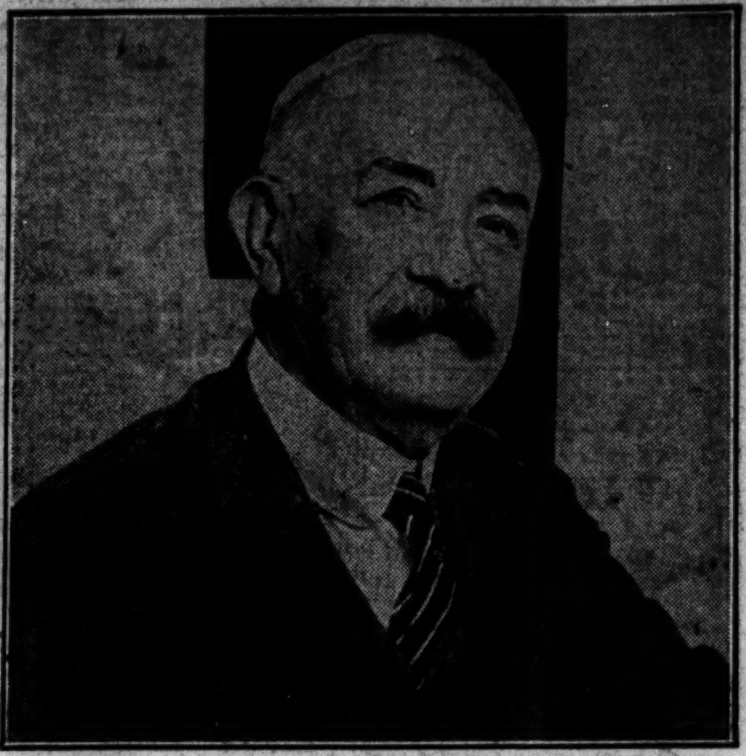

DENIES STIRRING MEXICANS TO REVOLT. James A. Flaherty, supreme knight of Knights of Columbus, here for conference with directors of the order.

(Story on page 3.)

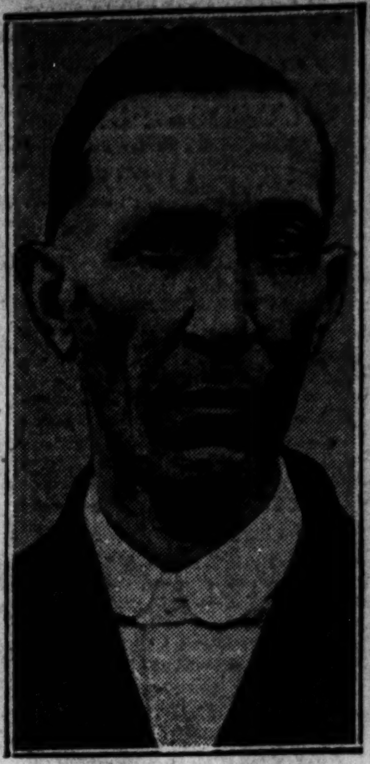

WIDOWER TESTIFIES. James Mills tells court how his wife left him to be slain.

(Story on page 1.)

MOST IMPORTANT MURDER TRIAL WITNESS ILL. Mrs. Jane Gibson, as she appeared earlier in the Hall-Mills murder trial, on her way to court under guard.

[Wide World Photo.] (Story on page 1.)

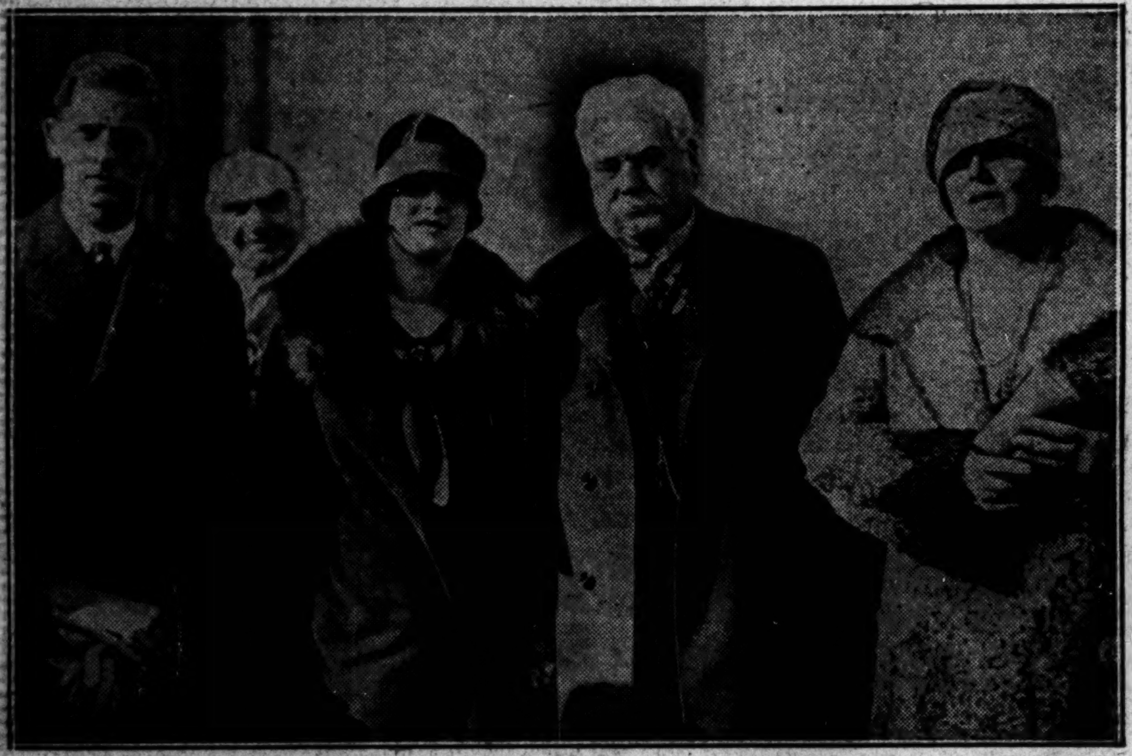

QUEEN WITH HOST WHO CAUSED TROUBLE ON ROYAL TRAIN. Left to right: Prince Nicholas, Princess Ileana, Samuel Hill, Seattle road builder, and Queen Marie of Roumania, after dedication of Maryhill Museum of Fine Arts in Maryhill, Wash.

[Pacific and Atlantic Photo.] (Story on page 6.)

FORMER MARINE MADE ASSISTANT TO CROWE. Left to right: Wayland C. Brooks, new assistant state's attorney; J. A. Dargis, senior vice commander Marine Post, American Legion, and Assistant State's Attorney William Rittenhouse.

(Story on page 9.)

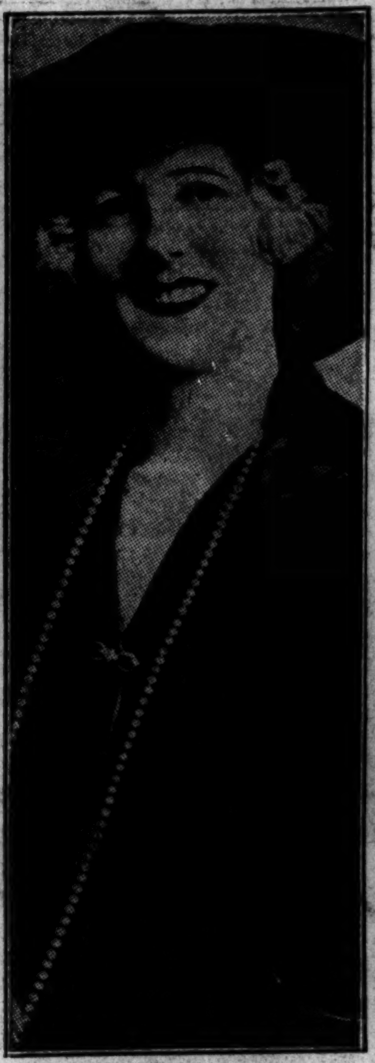

[Pacific and Atlantic Photo.]

KILLED BY HUSBAND. Mrs. Roscoe Brunner, wife of wealthy Briton, who later killed self.

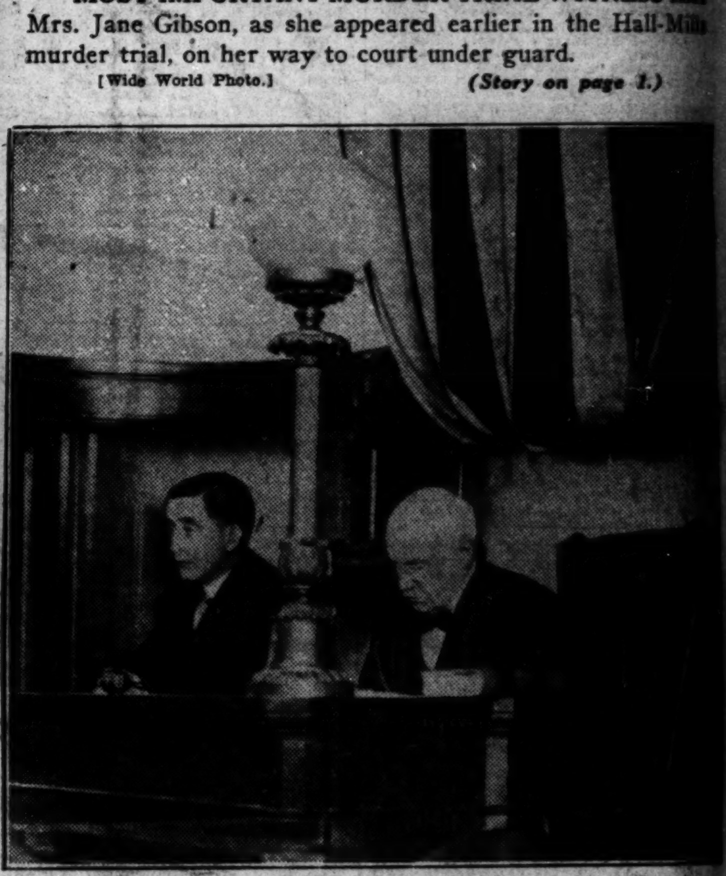

[Pacific and Atlantic Photo.]

TWO JUDGES CONDUCT HALL-MILLS MURDER TRIAL. County Judge Frank Cleary (left) and Supreme Justice Charles W. Parker in court at Somerville, N. J.

(Story on page 1.)

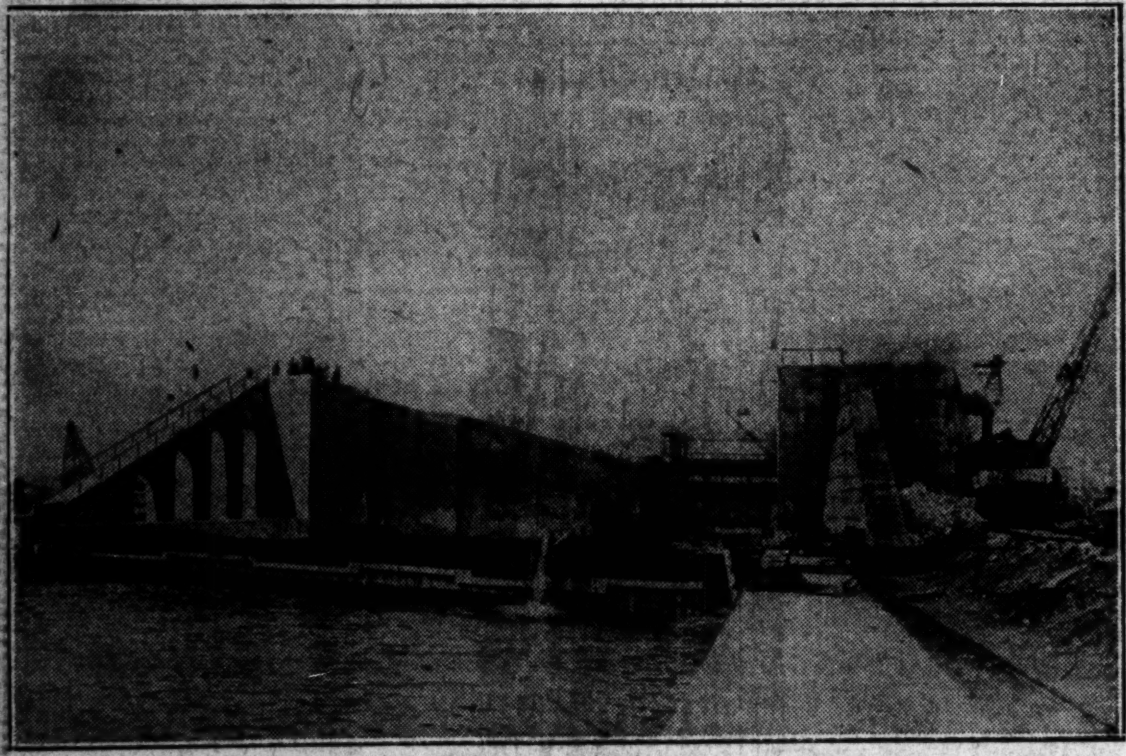

[Underwood & Underwood Photo.]

CHICAGO TO GULF WATERWAY LOCK HAS WORLD'S HIGHEST LIFT. Lock at Lockport, Ill., which has a lift of from 45 to 50 feet and is one of a series of five on the Illinois deep waterway. The lock is ninety per cent complete.

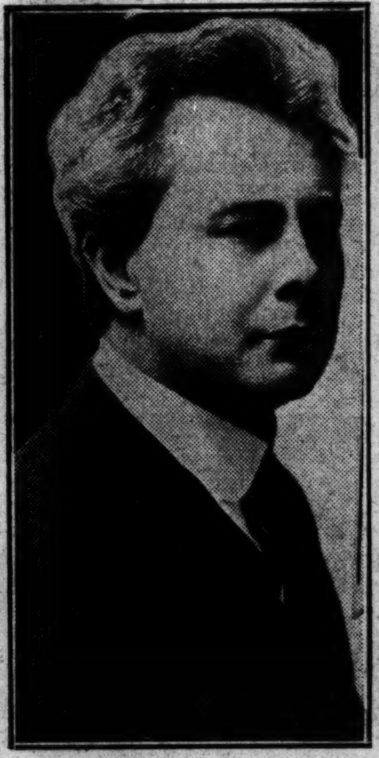

[Wide World Photo.]

BECOMES CITIZEN. Josef Hofmann, noted pianist, granted final papers at Philadelphia.

(Story on page 17.)

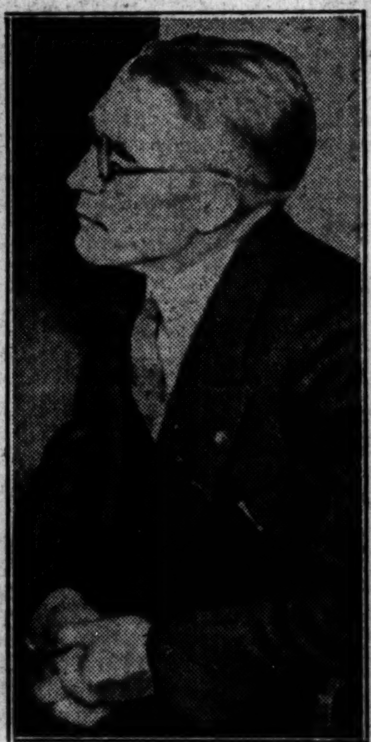

[Pacific and Atlantic Photo.]

SURPRISE WITNESS. John S. Dickson, who shattered Willie Stevens' alibi.

(Story on page 1.)

JURY WHICH IS HEARING THE HALL-MILLS MURDER TRIAL. The picture of the men who will decide the fate of Mrs. Frances Stevens Hall, the pastor's widow, and her relatives, was taken as they were returning to the court after luncheon.

[Wide World Photo.] (Story on page 1.)

CHAMPION STENOGRAPHERS OF CITY HALL. Miss Jean Walsh (left), first, and Miss Lillian Gregory, second, in civil service examination taken by 600.

[TRIBUNE Photo.] (Story on page 24.)

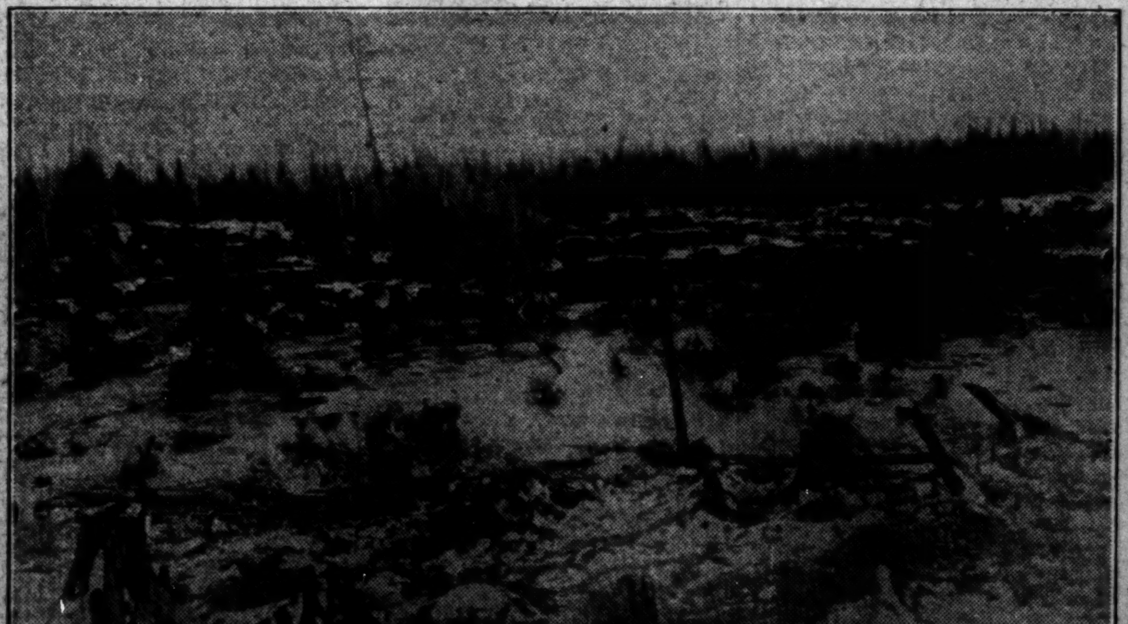

[Pacific and Atlantic Photo.]

WHERE BOTTOM OF SWAMP COLLAPSED, ENTOMBING FIFTY-ONE MINERS. Swamp land near the Barnes-Hecker iron mine near Ishpeming, Mich. A section of the swamp's bottom 200 by 300 feet gave way, flooding the mine with ooze and water.

DEVER MAKES FIRST MOVE IN INTERNATIONAL CHESS TOURNAMENT. Left to right: Jacob E. Dittus, chairman board of referees; Mayor Dever, W. S. Huhn, chairman Hamilton club chess committee, and Hubert Brown, Western Union superintendent, starting game between Chicago players at Hamilton club and London players at Spring Garden galleries.

(Story on page 33.)